[Fig04] b & c-Scalo ... || K0008 0.3.6 d13c512 w/base Bgsd61 || FWHM=0.5dex ; ΔR=1.0 pix || NGC0001

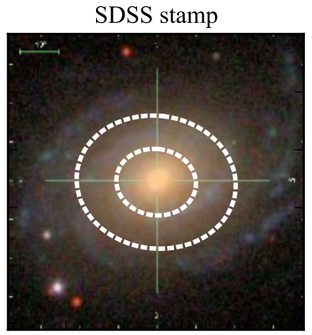

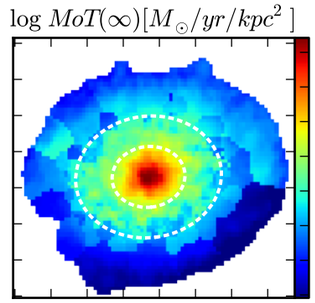

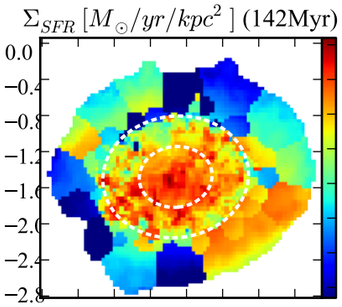

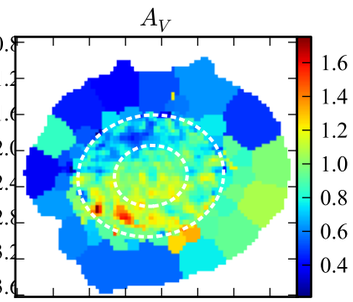

> b measures recent ($t<\tau$) SFR SD wrt all-times SFR SD
  bLoc is wrt to local SFH (ie, @ pixel yx)
  bReg R<1 is wrt to inner 1 HLR region
  bReg Gal is wrt to the whole galaxy
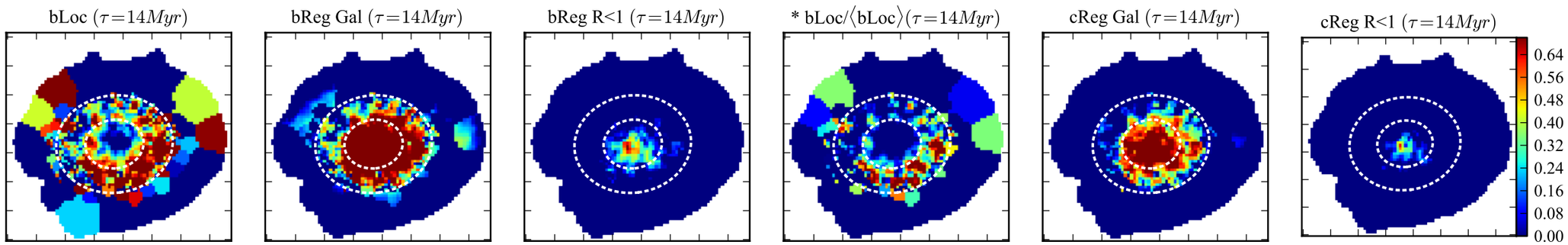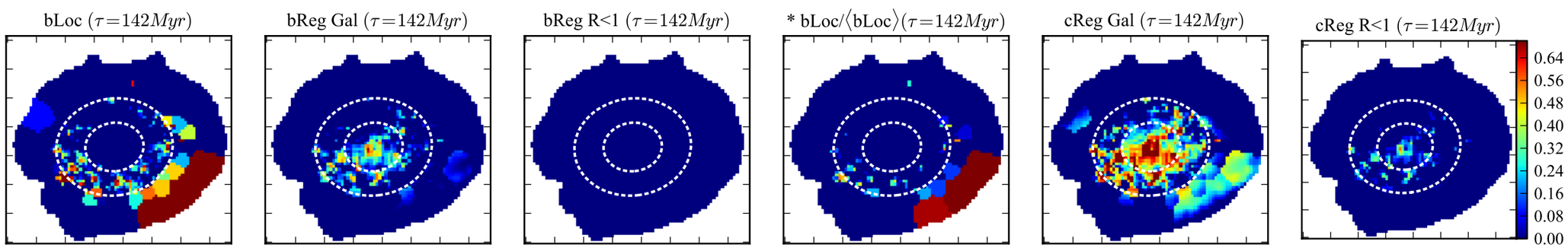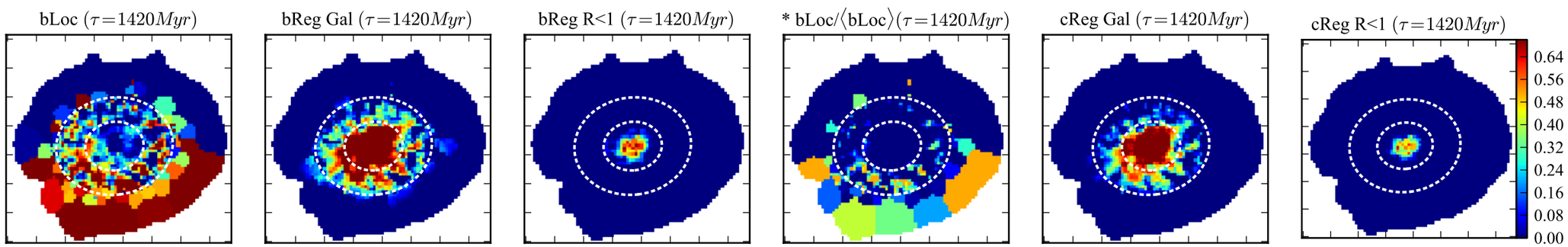
> c measures recent ($t<\tau$) SFR SD wrt the same recent SFR SD
  but at a **different place**
  cReg R<1 is wrt to inner 1 HLR region
  cReg Gal is wrt to the whole galaxy