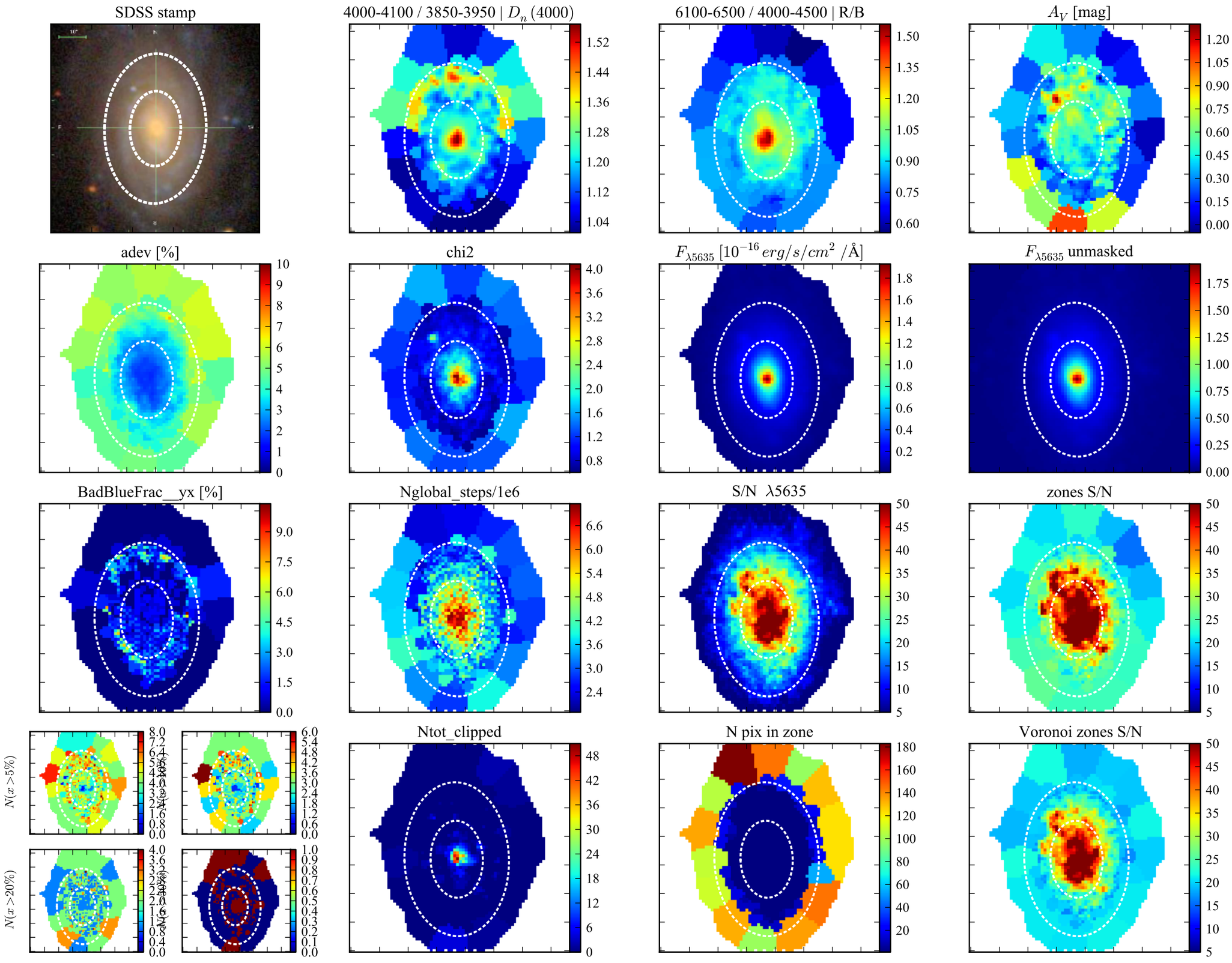[Fig00] Data-&-Fit Quality || K0149 0.3.6 d13c512 w/base Bzca61 || FWHM=0.5dex ; ΔR=1.0 pix || NGC2347