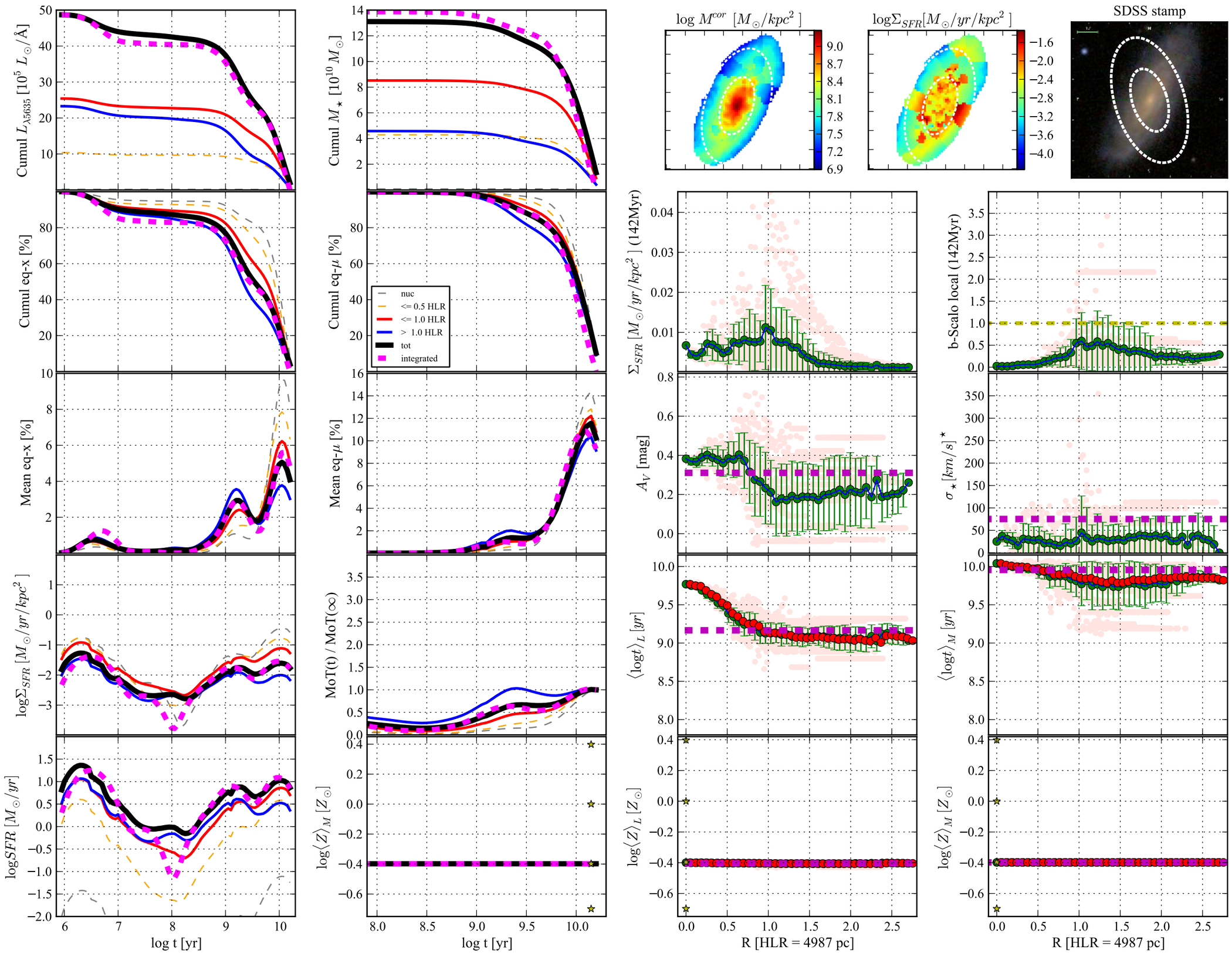[Fig01] t & R profiles || K0500 0.3.6 d13c512 w/base Bzca61 || FWHM=0.5dex ; ΔR=1.0 pix || UGC07145