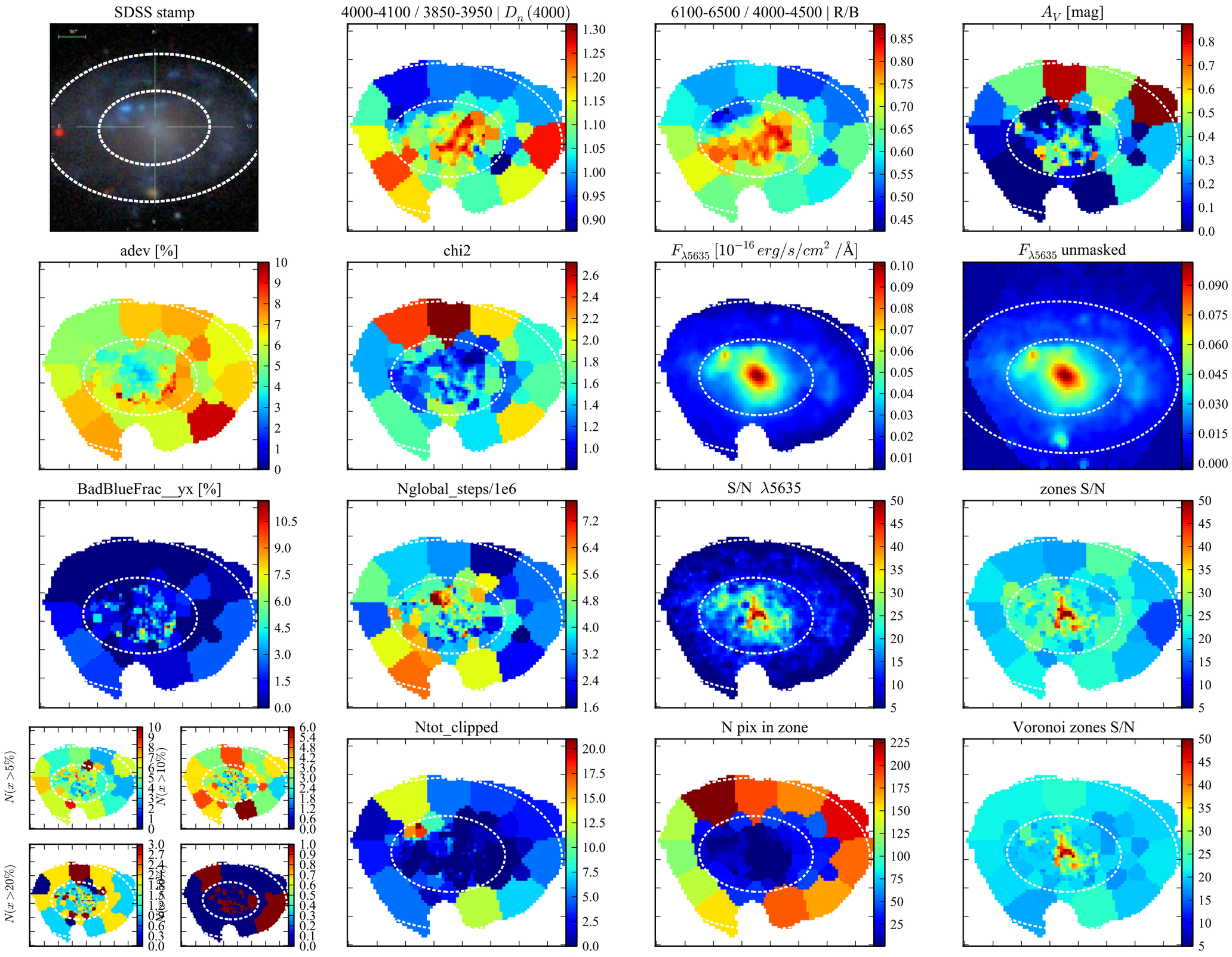[Fig00] Data-&-Fit Quality || K0528 0.3.6 d13c512 w/base Bgsd01 || FWHM=0.5dex ; $\Delta R$=1.0 pix || IC0776