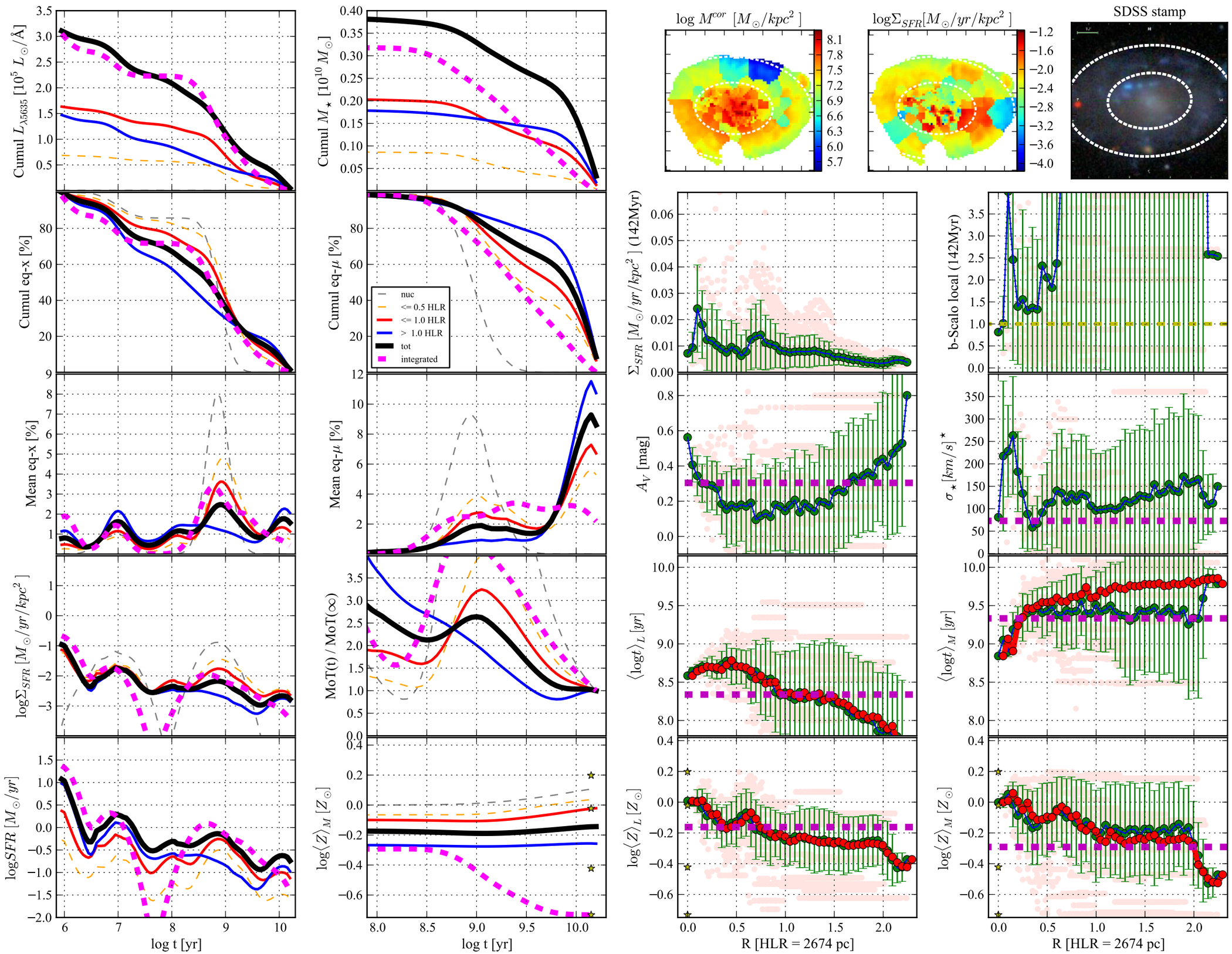[Fig01] t & R profiles || K0528 0.3.6 d13c512 w/base Bgsd61 || FWHM=0.5dex ; ΔR=1.0 pix || IC0776