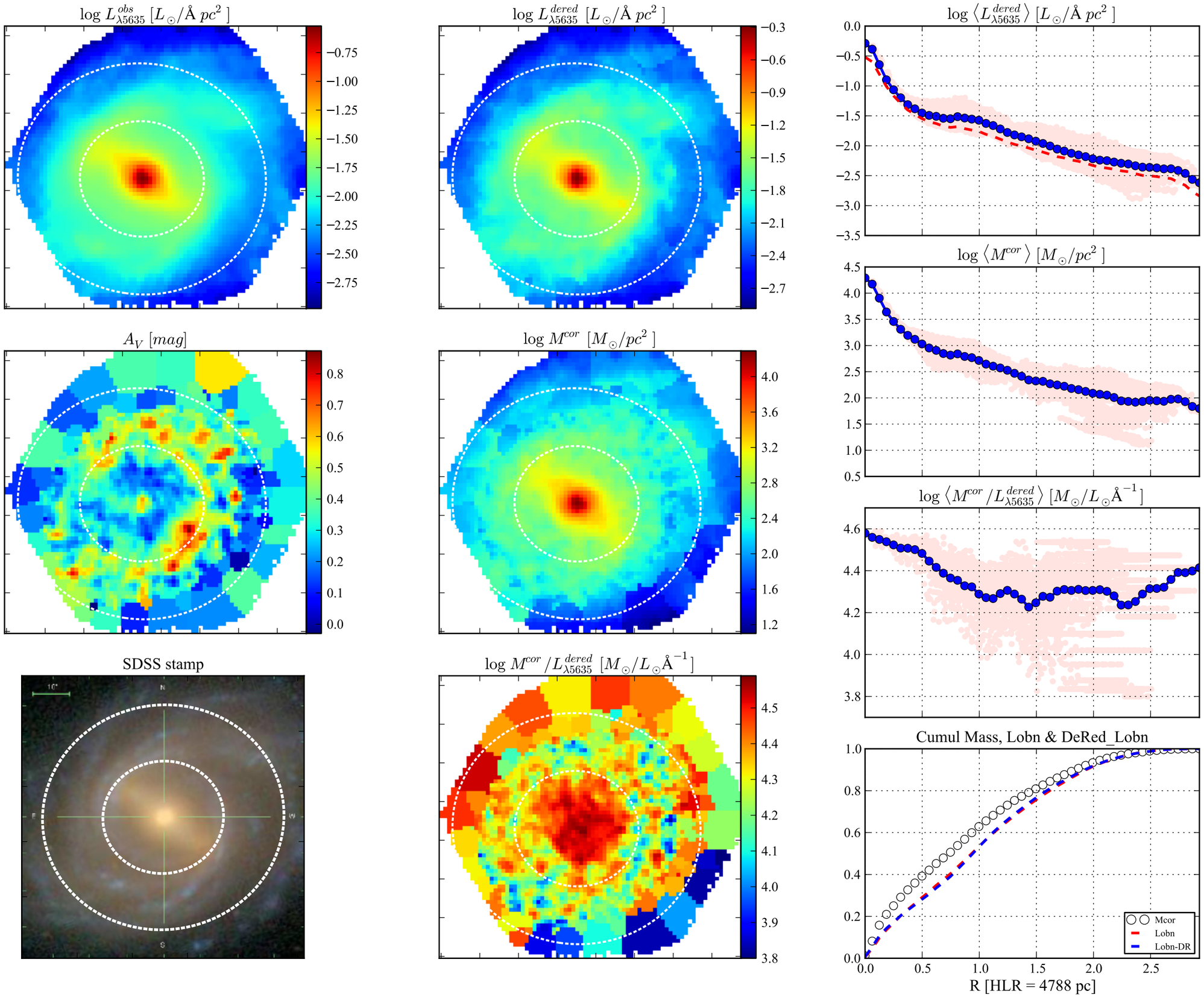[Fig02] ... K0684 0.3.6 d13c512 w/base Bgsd61 || FWHM=0.5dex ; ΔR=1.0 pix || NGC5406