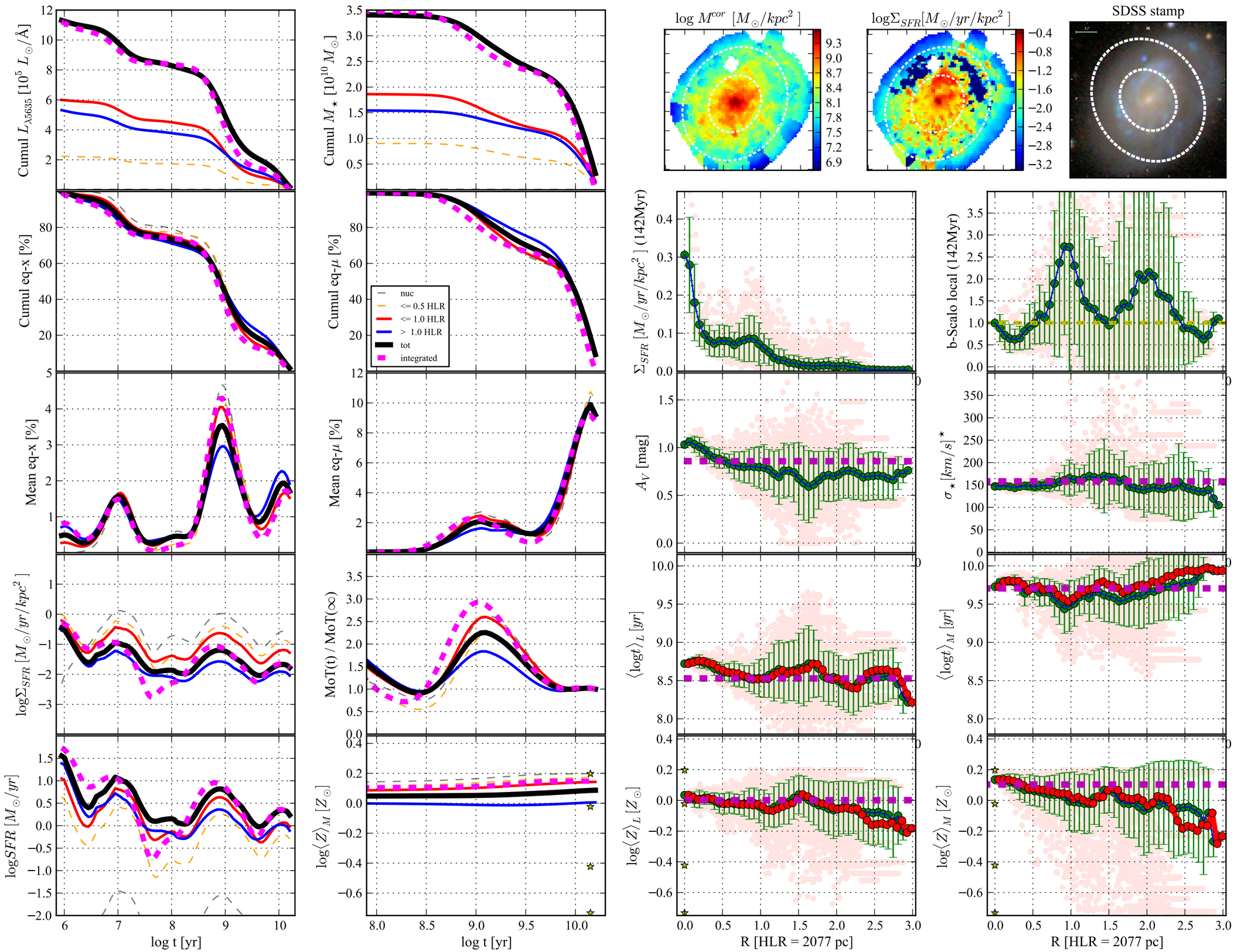[Fig01] t & R profiles || K0836 0.3.6 d13c512 w/base Bgsd01 || FWHM=0.5dex ; $\Delta R$=1.0 pix || NGC6155