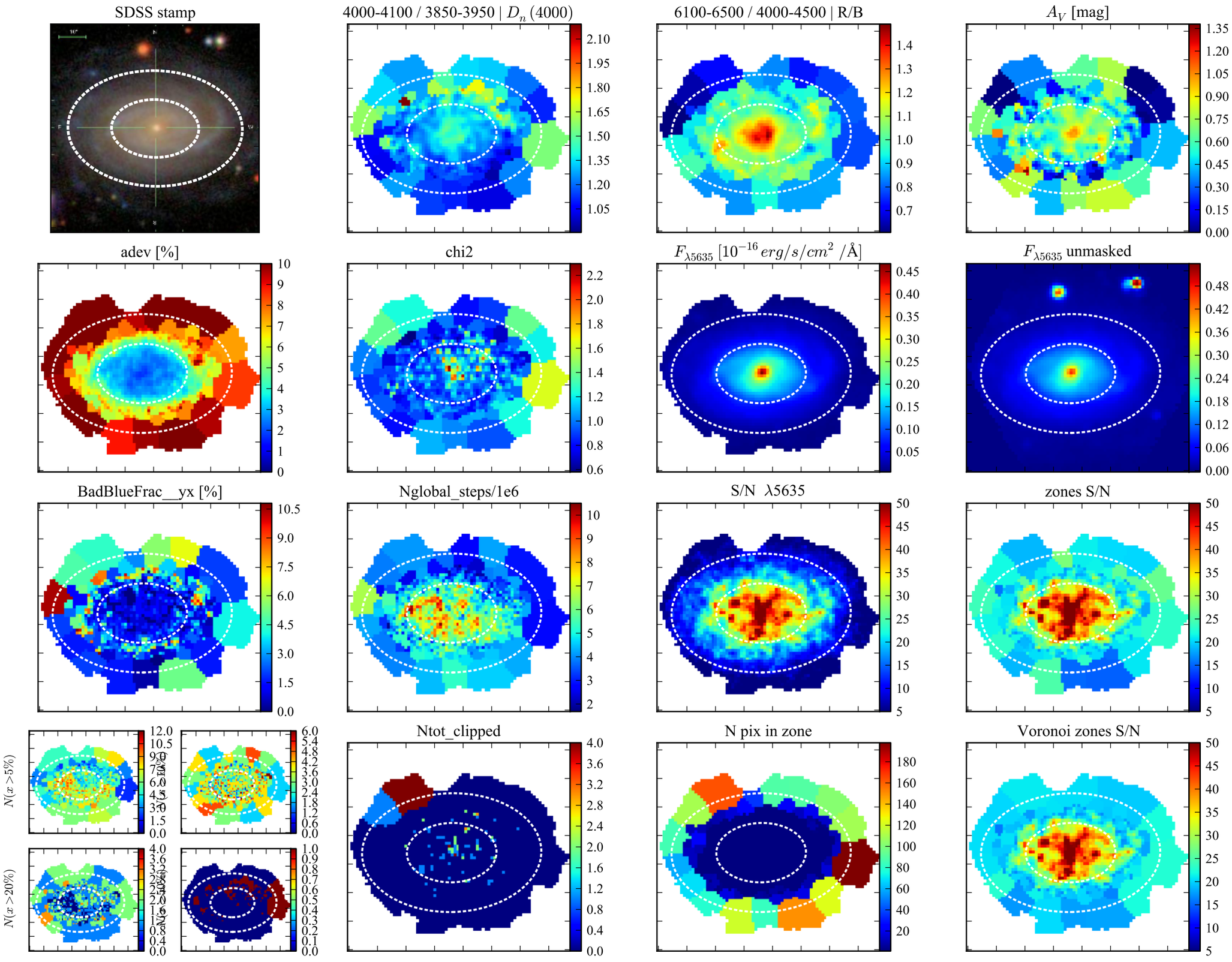[Fig00] Data-&-Fit Quality || K0856 0.3.6 d13c512 w/base Bgsd01 || FWHM=0.5dex ; ΔR=1.0 pix || IC1256