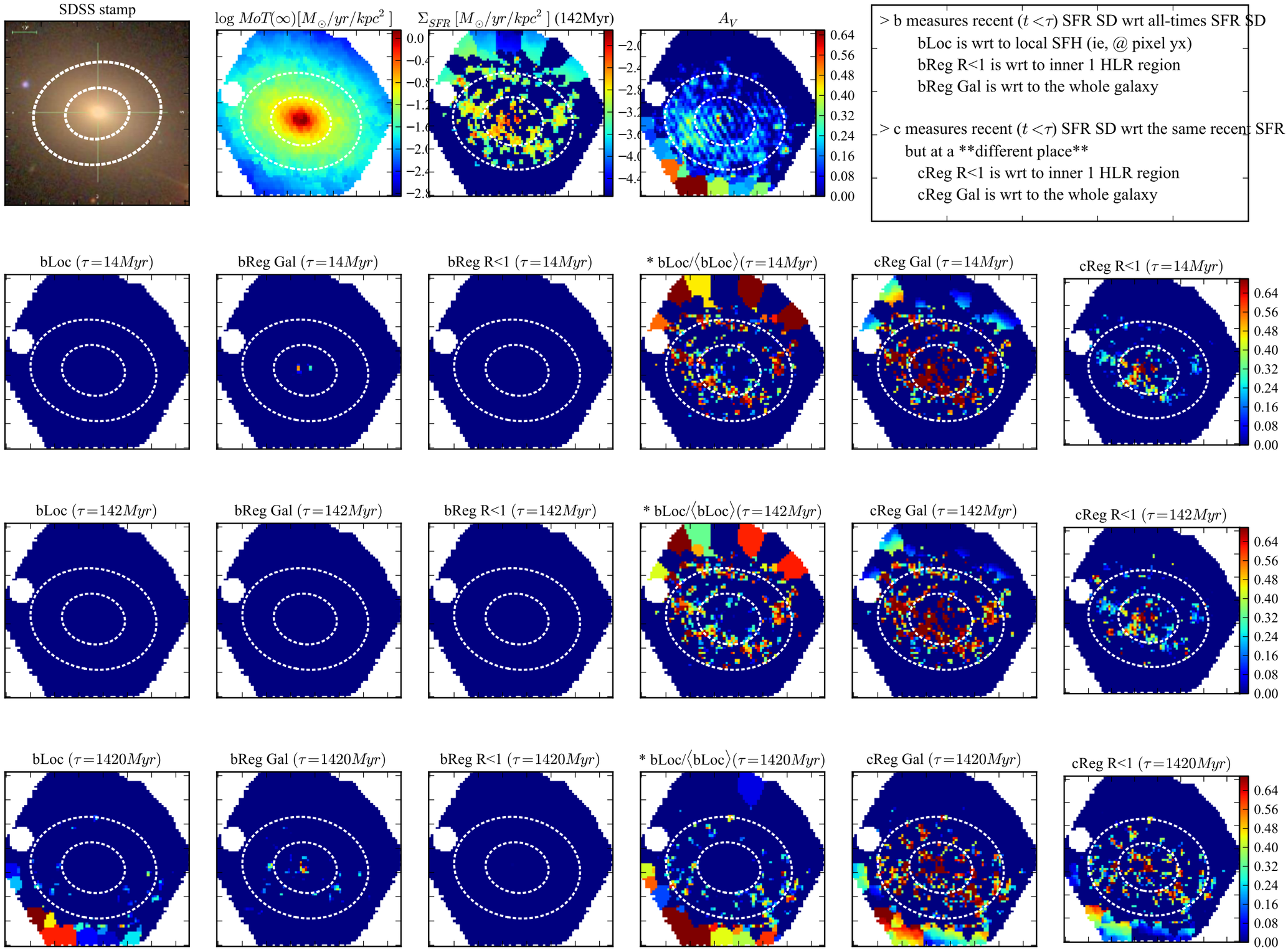[Fig04] b & c-Scalo ... || K0859 0.3.6 d13c512 w/base Bgsd01 || FWHM=0.5dex ; ΔR=1.0 pix || NGC6411