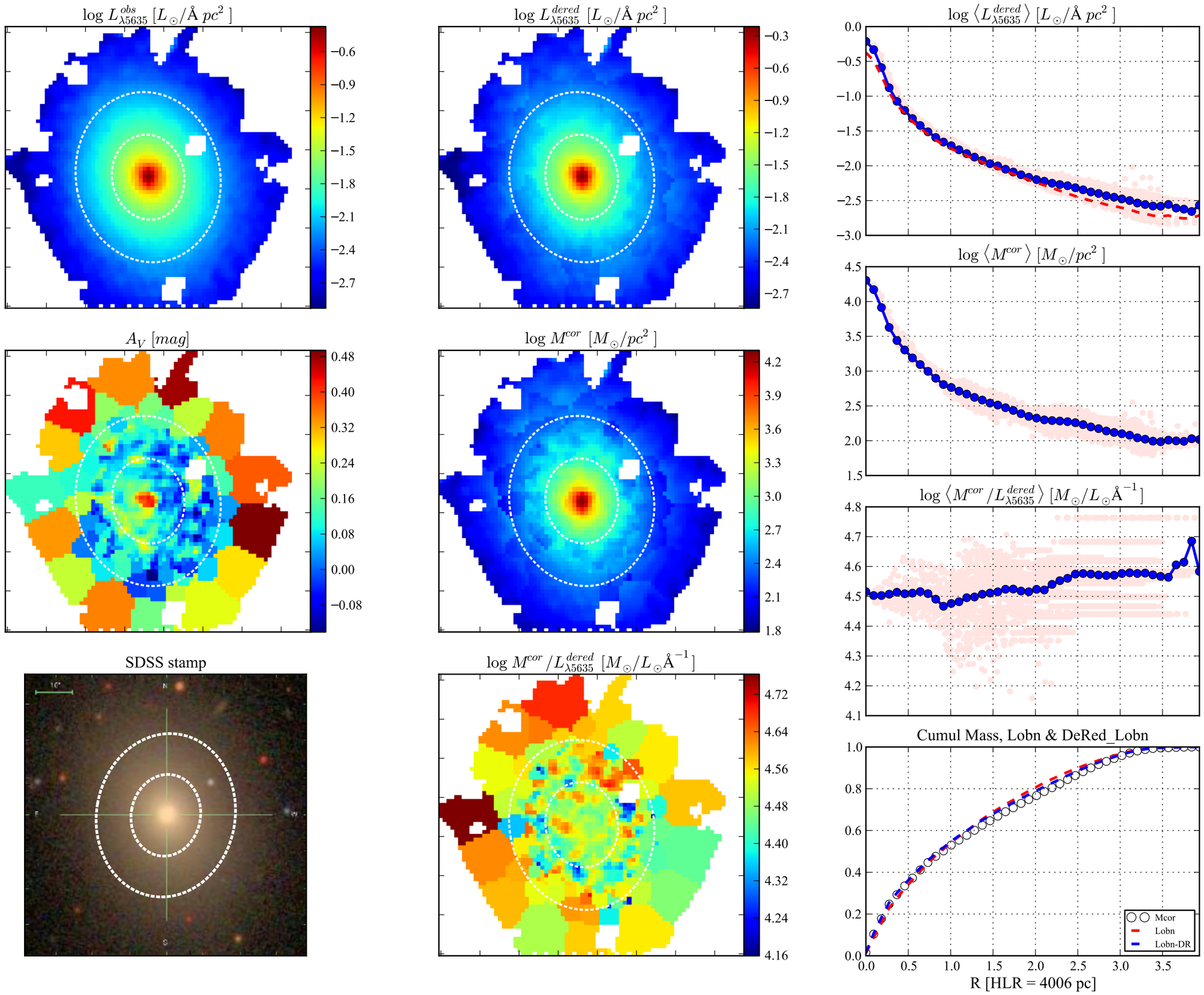[Fig02] ... K0864 0.3.6 d13c512 w/base Bvsb6A || FWHM=0.5dex ; ΔR=1.0 pix || NGC6515