[Fig04] b & c-Scalo ... || K0866 0.3.6 d13c512 w/base Bzca61 || FWHM=0.5dex ; ΔR=1.0 pix || UGC11262

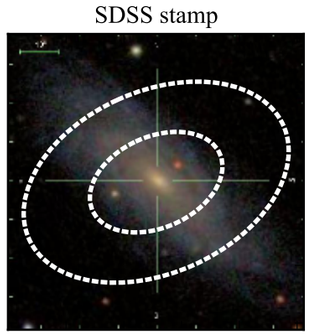

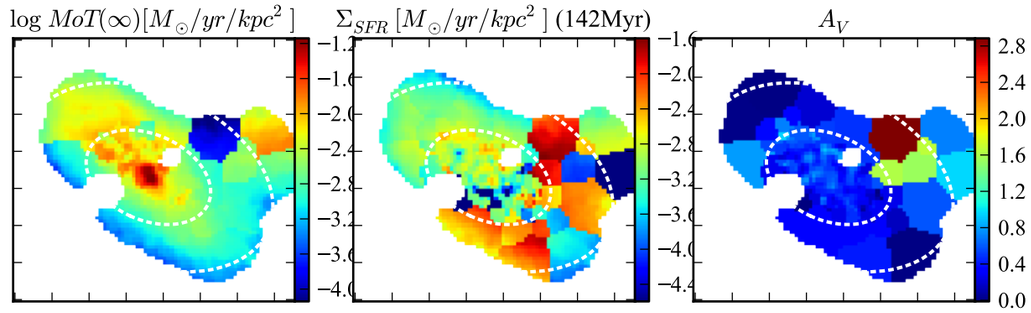

> b measures recent ($t<\tau$) SFR SD wrt all-times SFR SD
bLoc is wrt to local SFH (ie, @ pixel yx)
bReg R<1 is wrt to inner 1 HLR region
bReg Gal is wrt to the whole galaxy
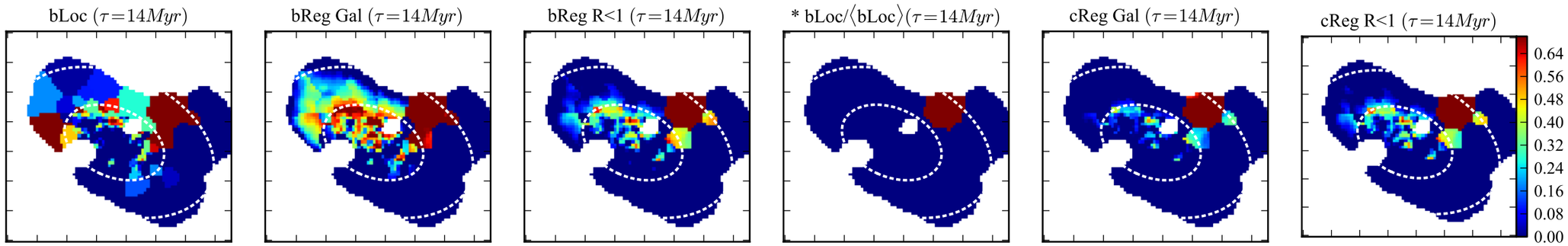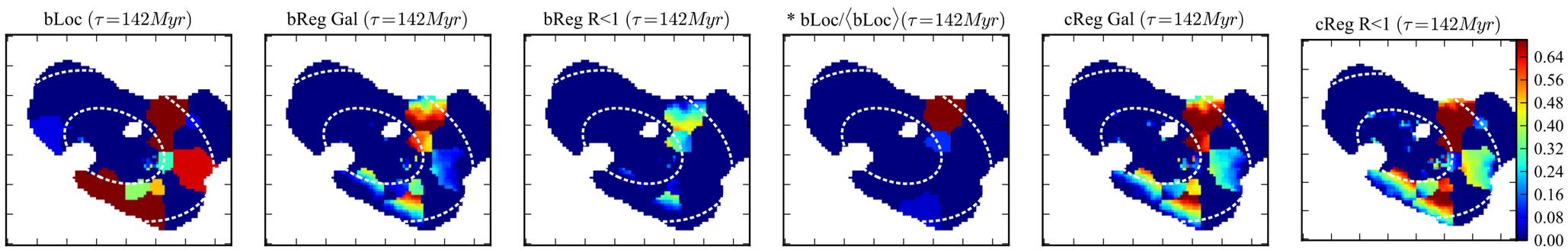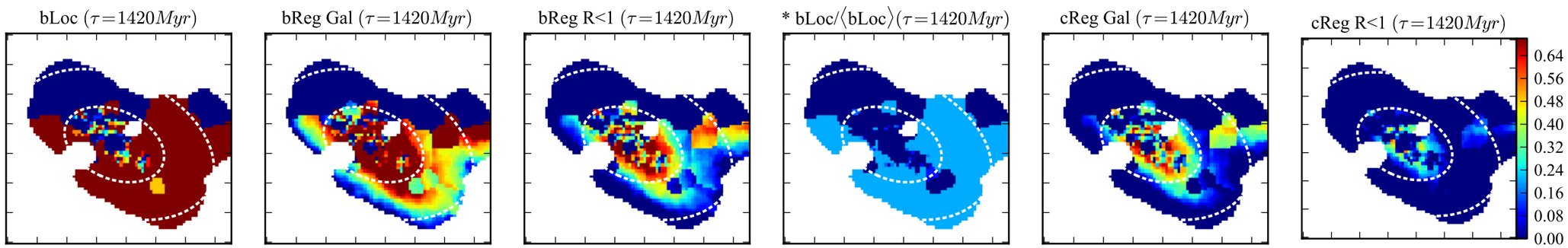
> c measures recent ($t<\tau$) SFR SD wrt the same recent SFR SD
but at a **different place**
cReg R<1 is wrt to inner 1 HLR region
cReg Gal is wrt to the whole galaxy