

# dr14.bin2.cA.Ca0c\_6x16

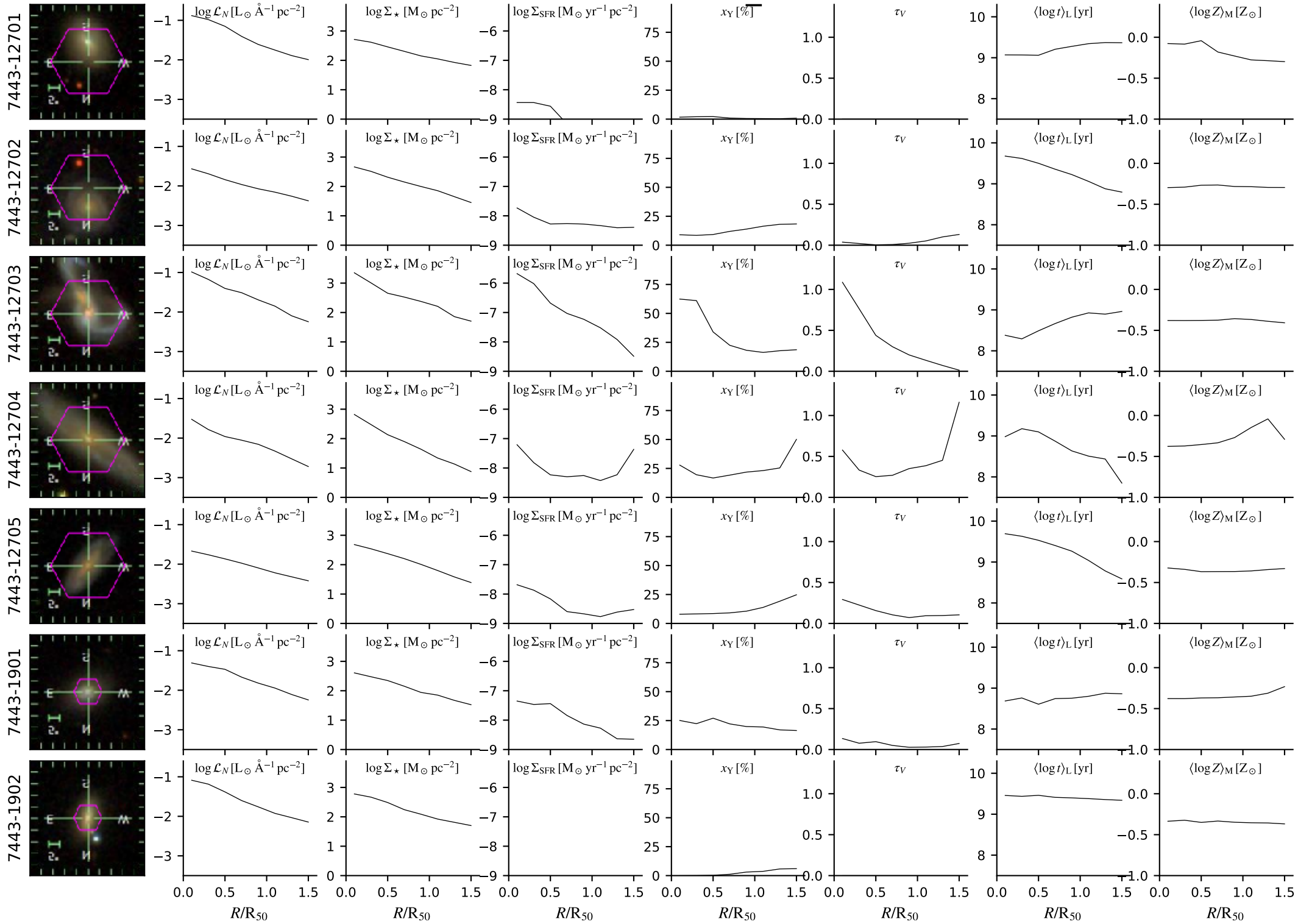

# dr14.bin2.cA.Ca0c\_6x16

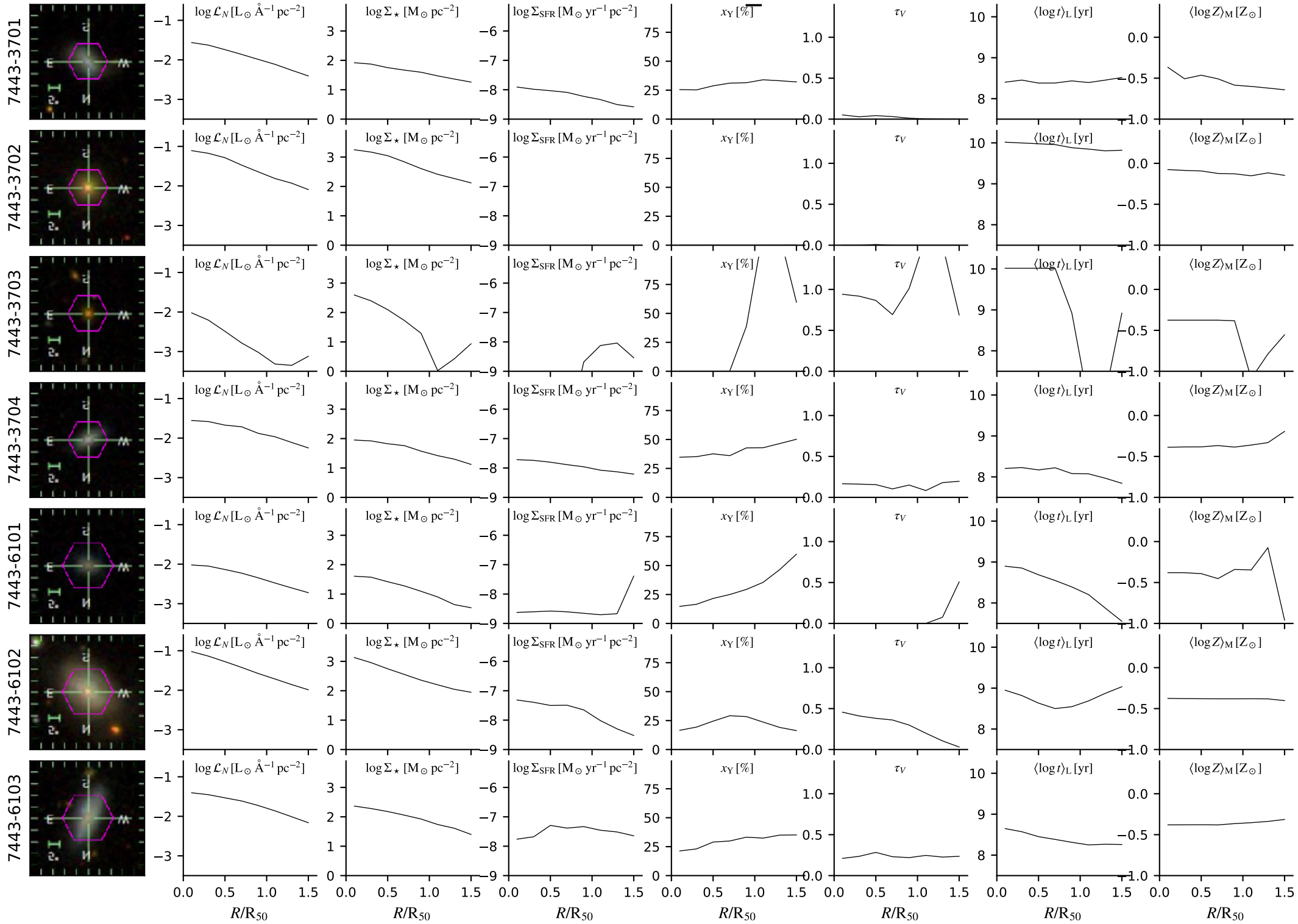



# dr14.bin2.cA.Ca0c\_6x16

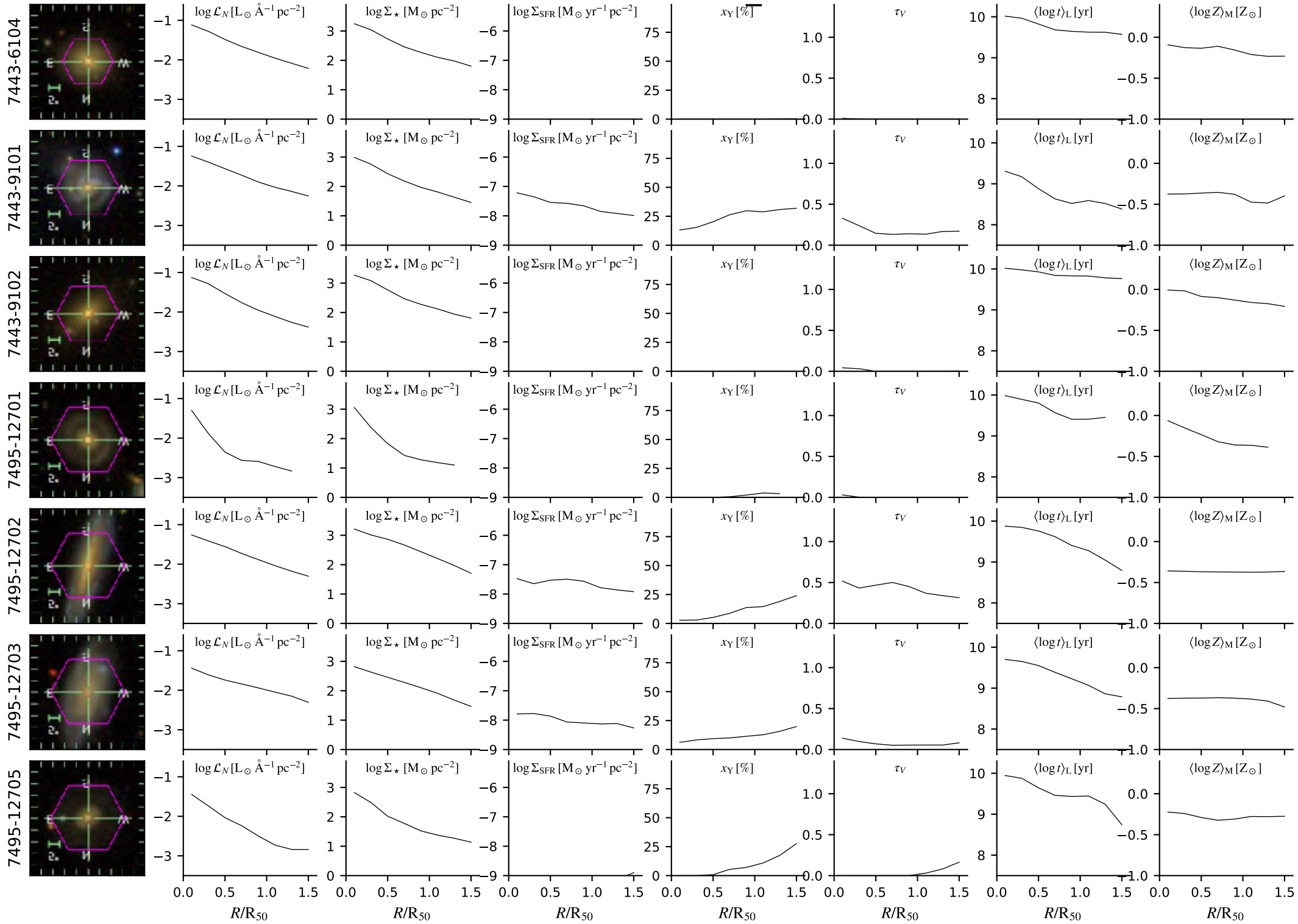

# dr14.bin2.cA.Ca0c\_6x16

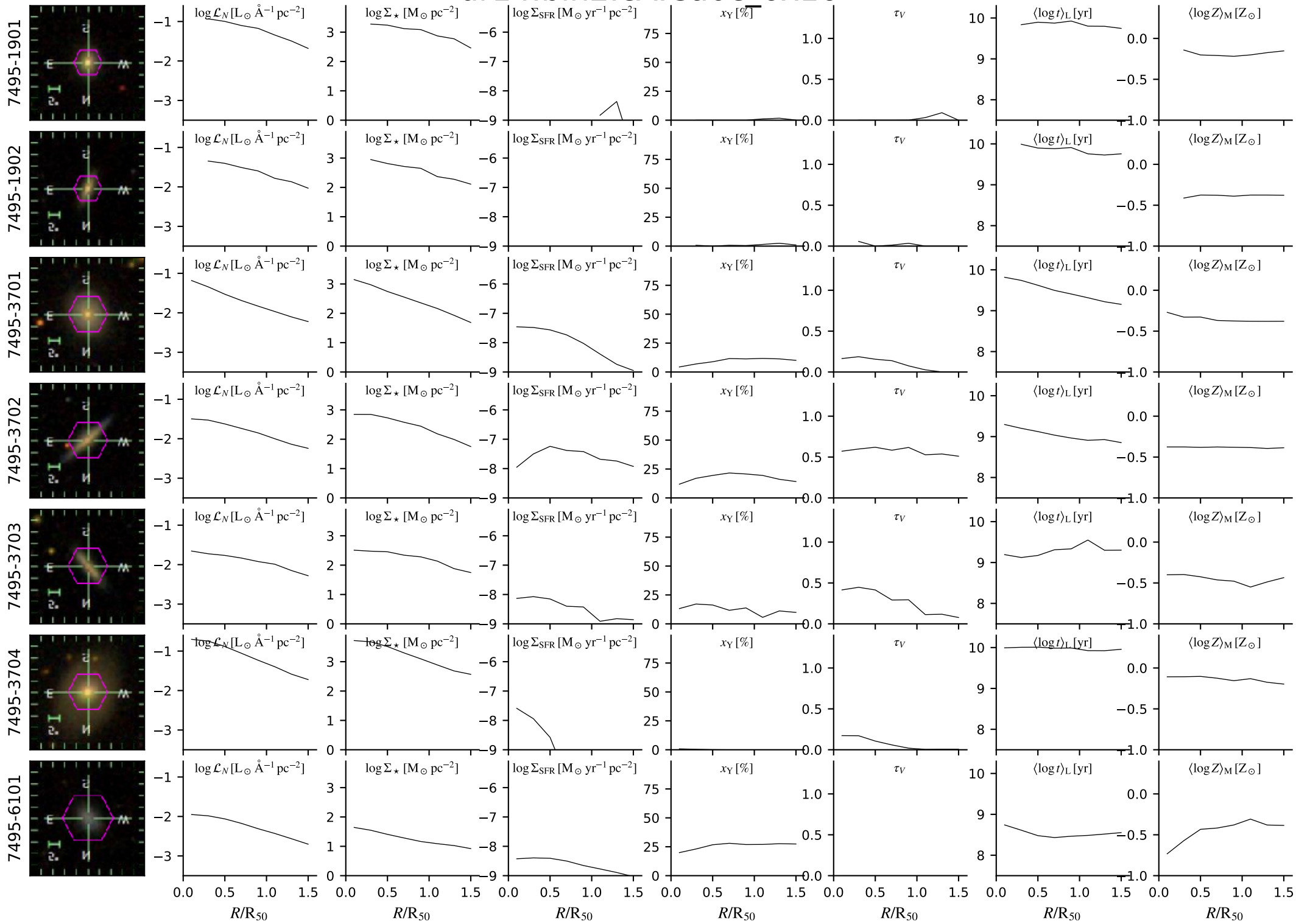

# dr14.bin2.cA.Ca0c\_6x16

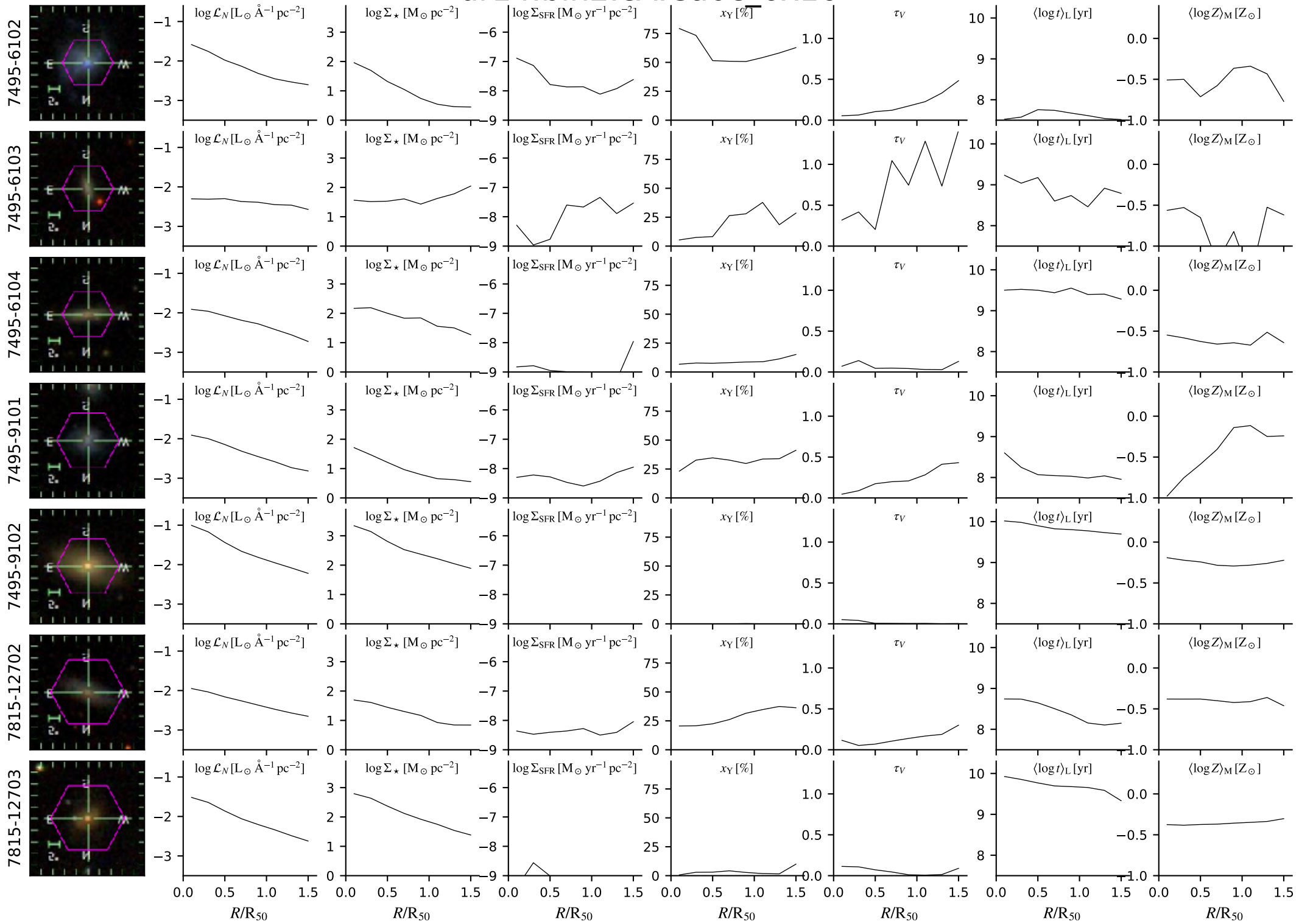

# dr14.bin2.cA.Ca0c\_6x16

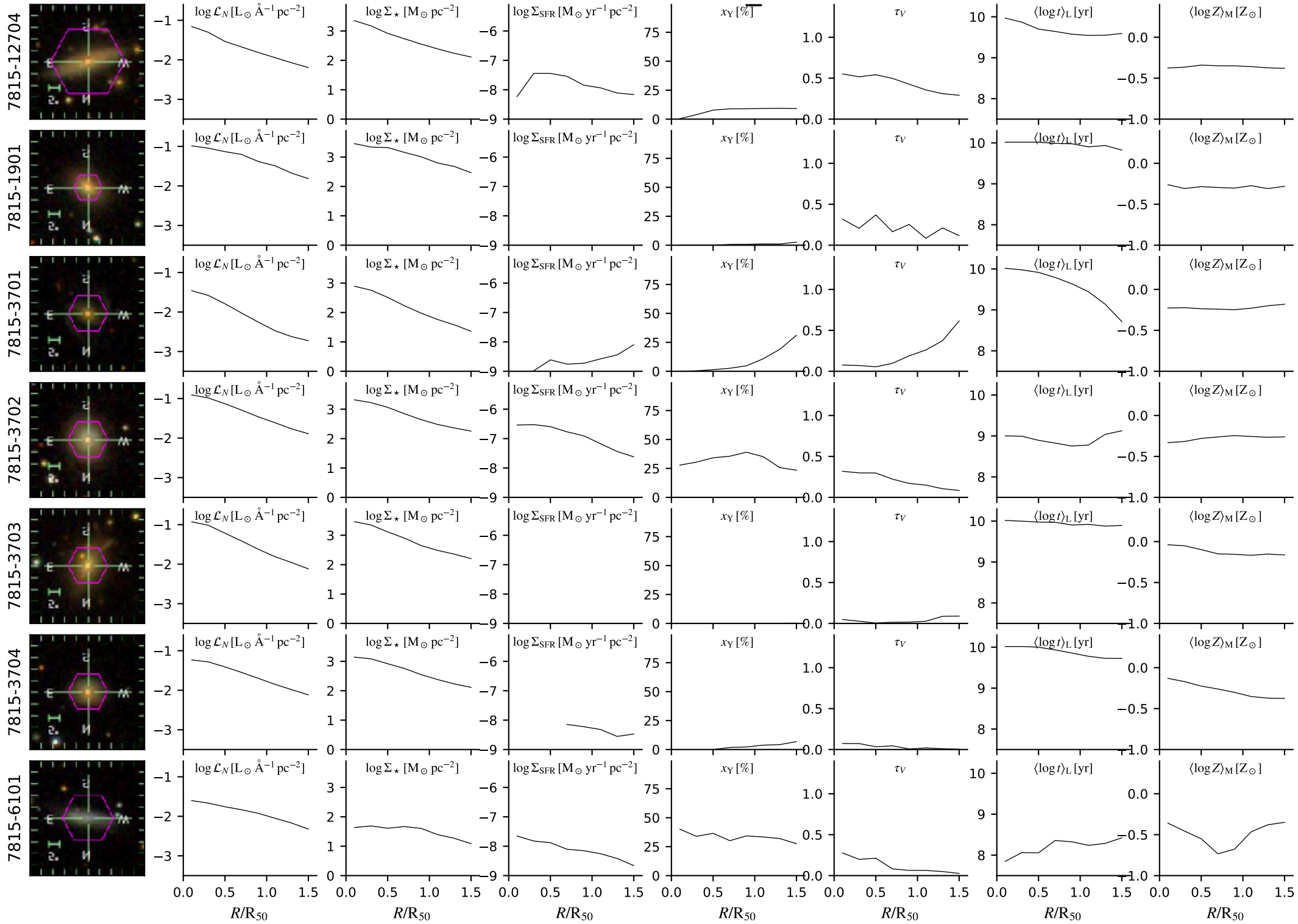

# dr14.bin2.cA.Ca0c\_6x16

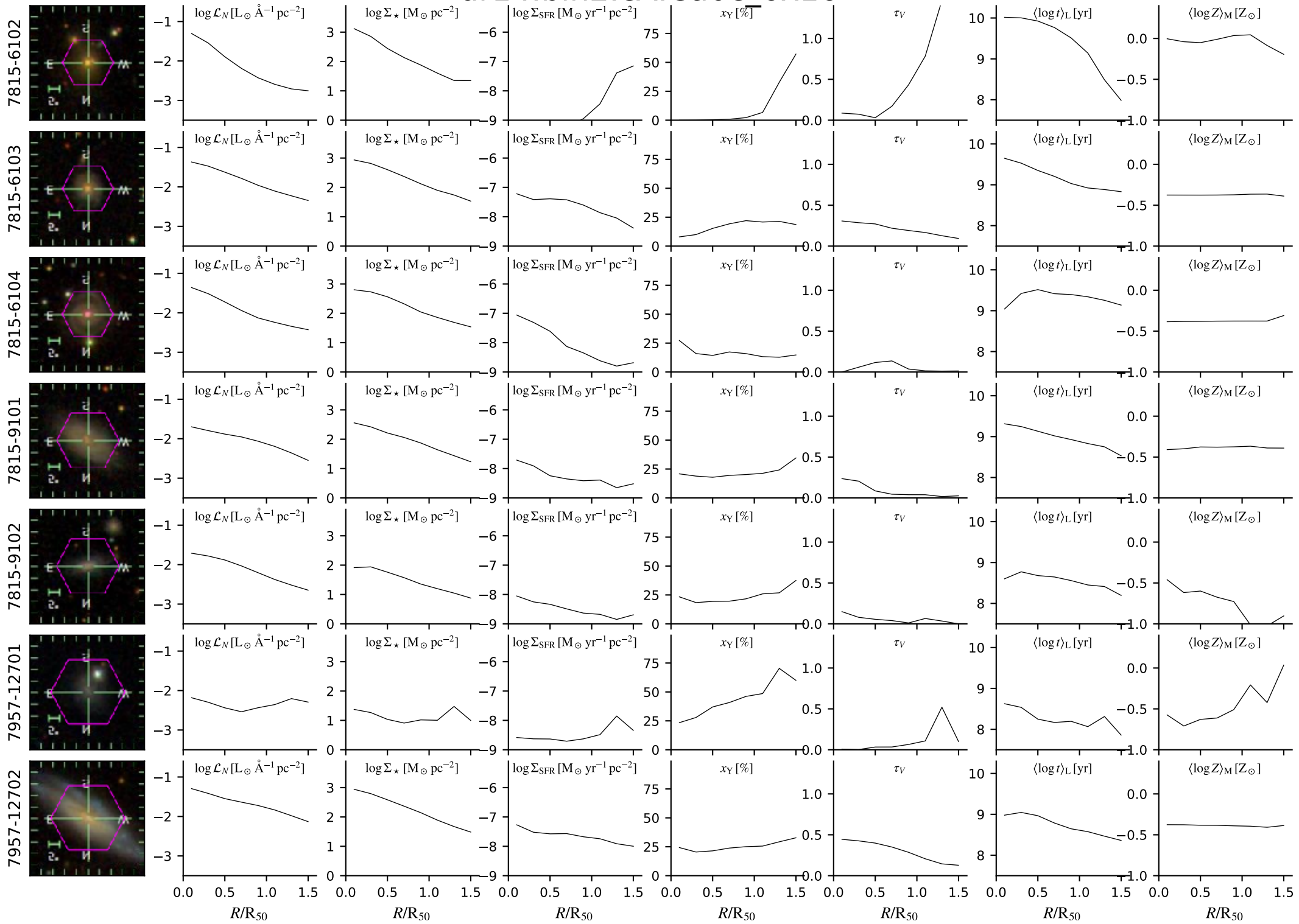

# dr14.bin2.cA.Ca0c\_6x16

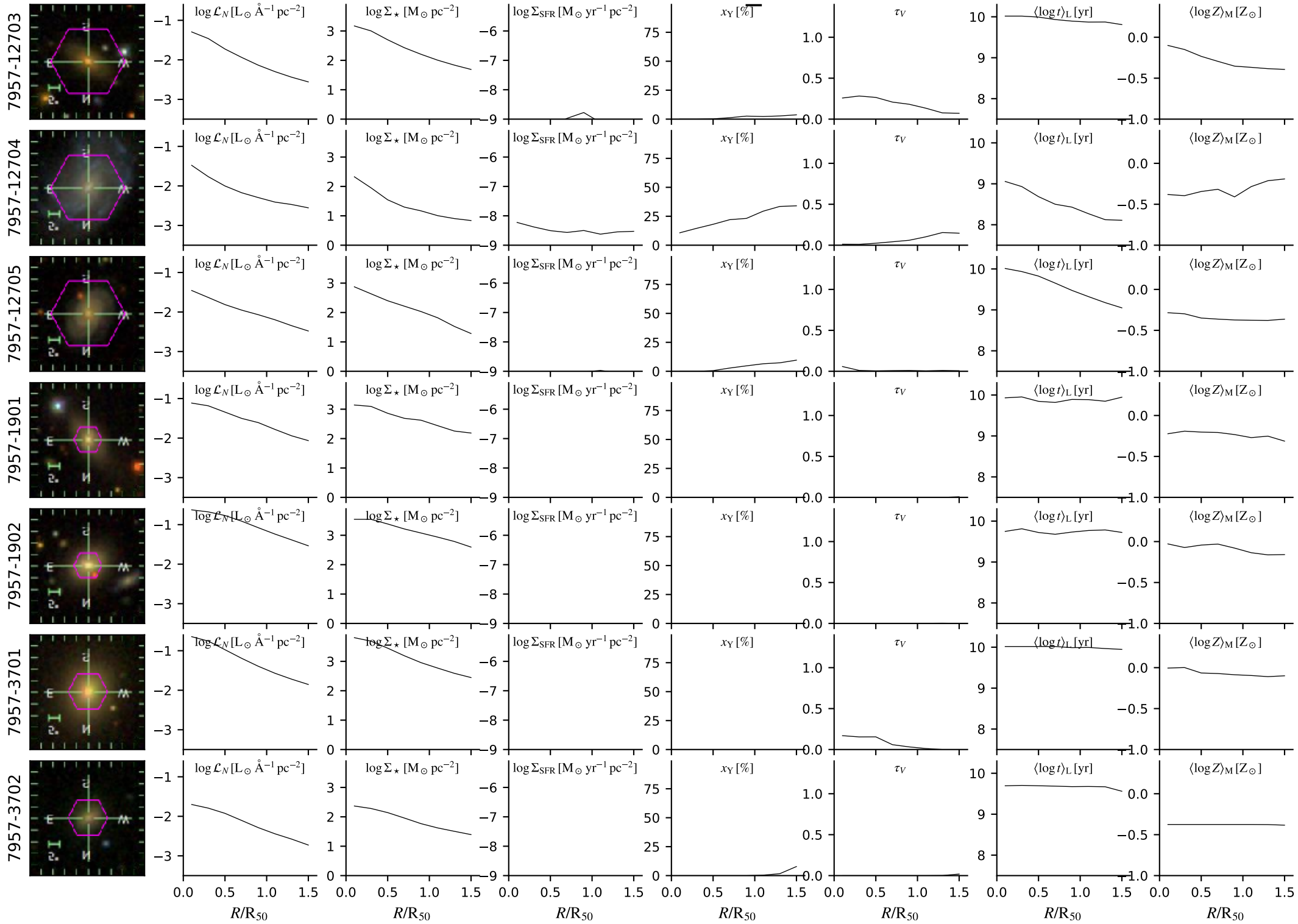



# dr14.bin2.cA.Ca0c\_6x16

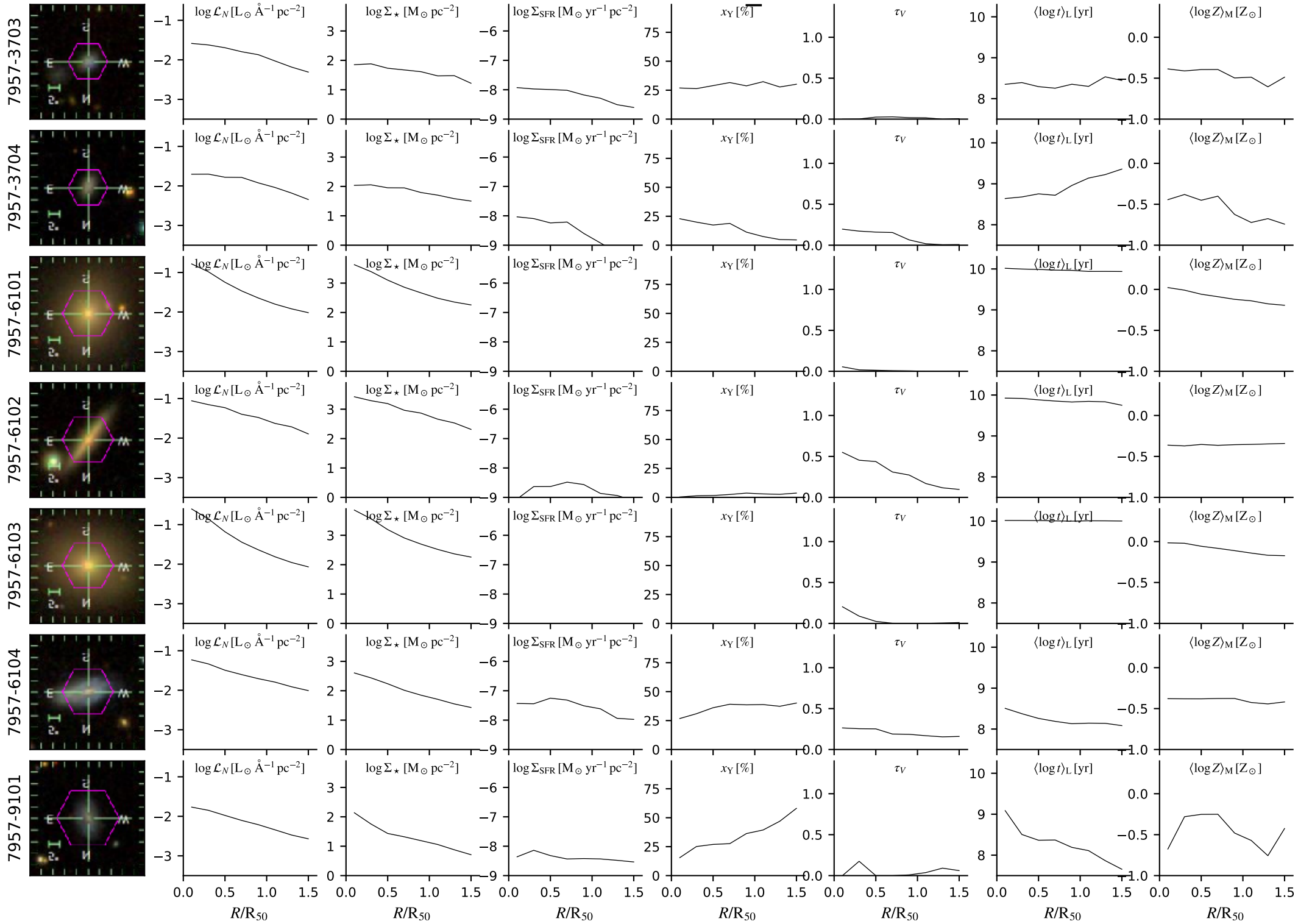

# dr14.bin2.cA.Ca0c\_6x16

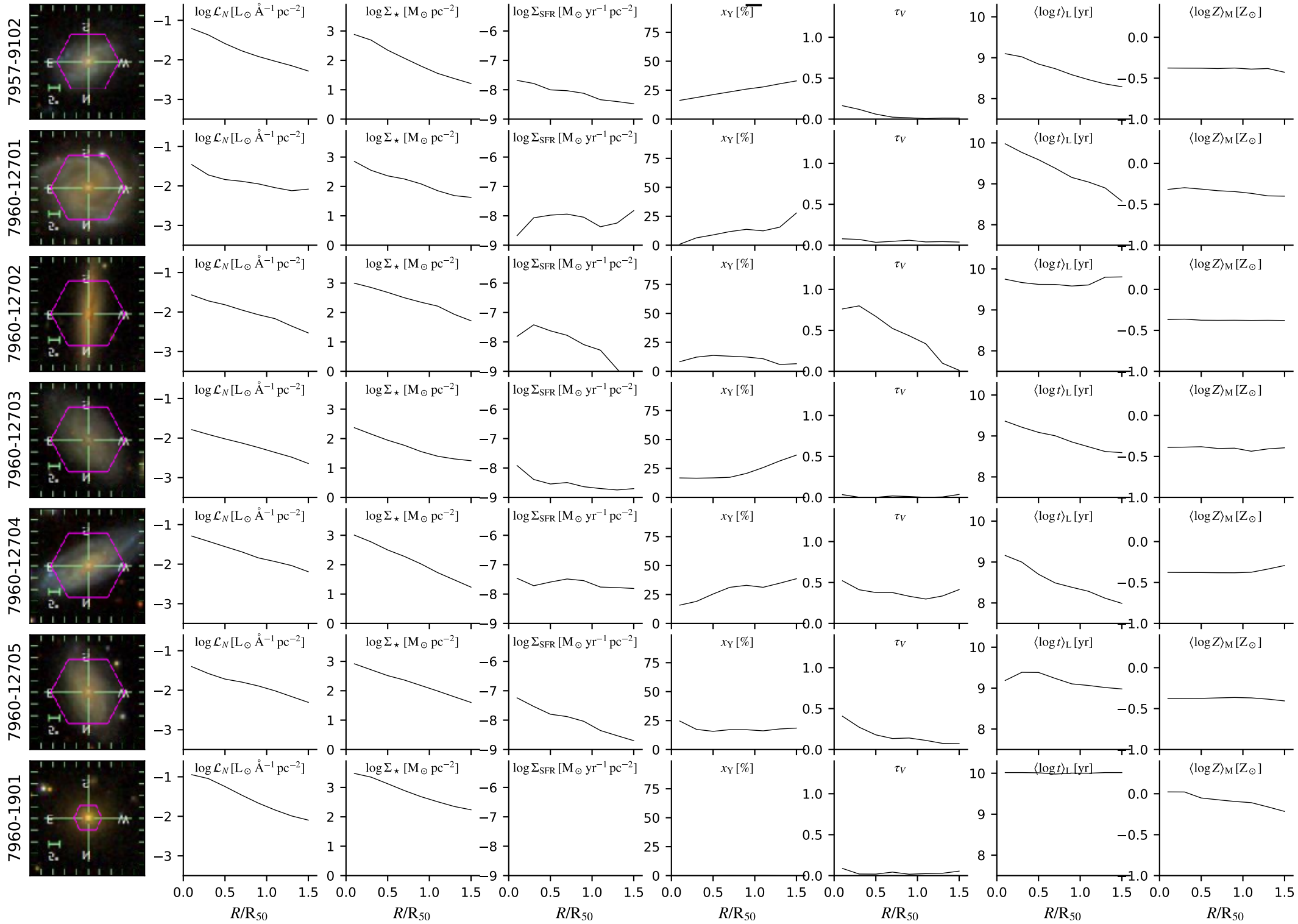

# dr14.bin2.cA.Ca0c\_6x16

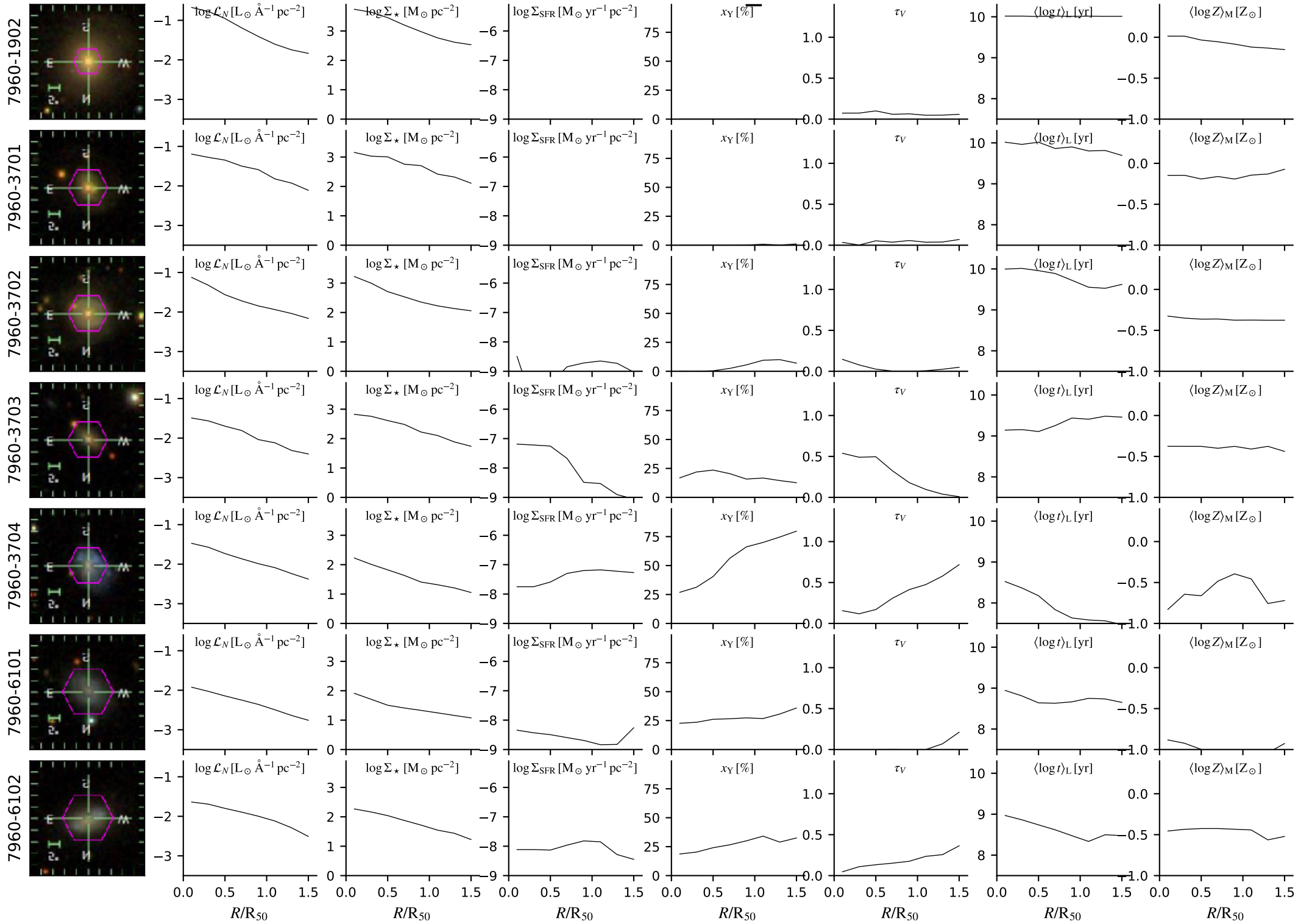

# dr14.bin2.cA.Ca0c\_6x16

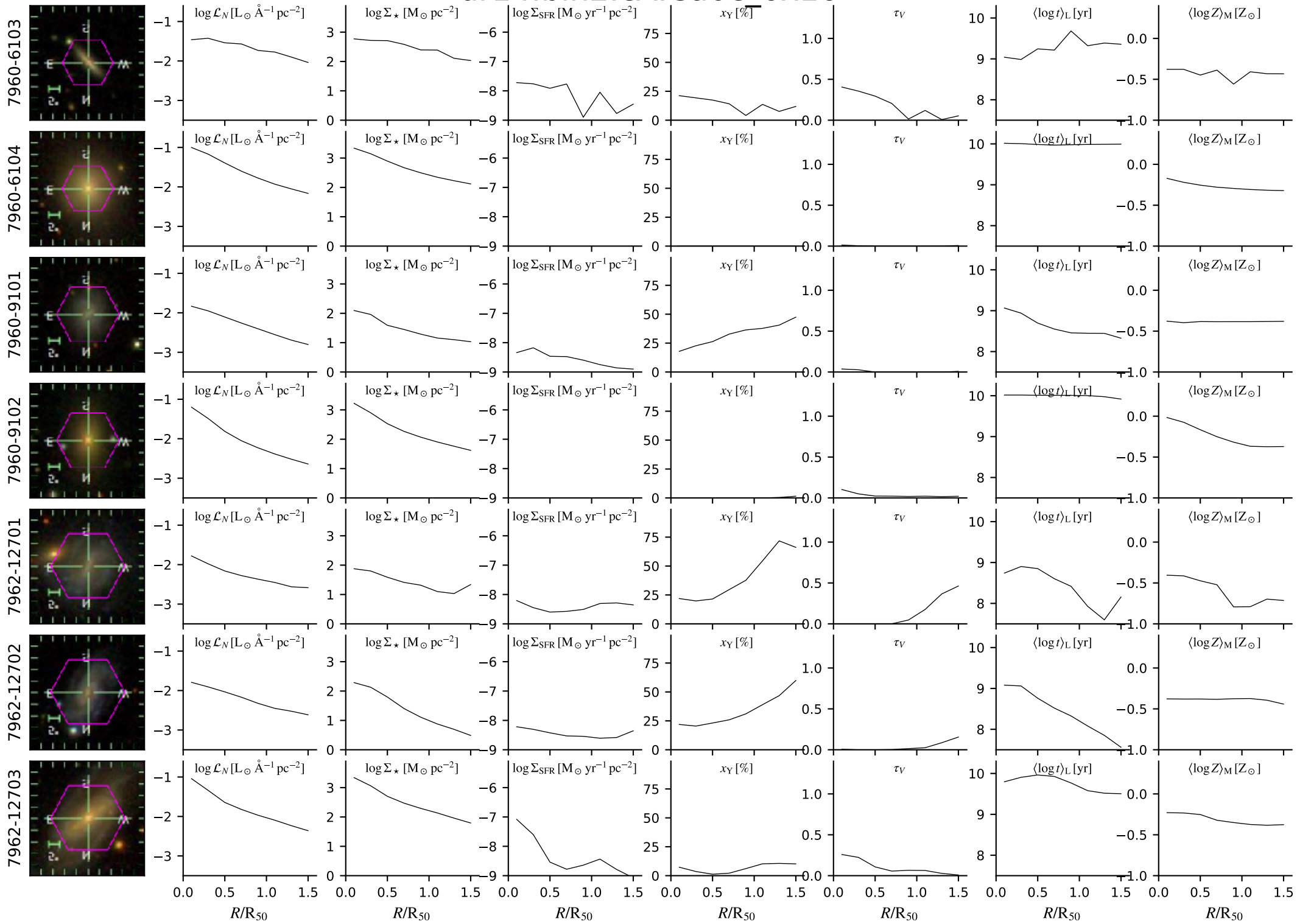

# dr14.bin2.cA.Ca0c\_6x16

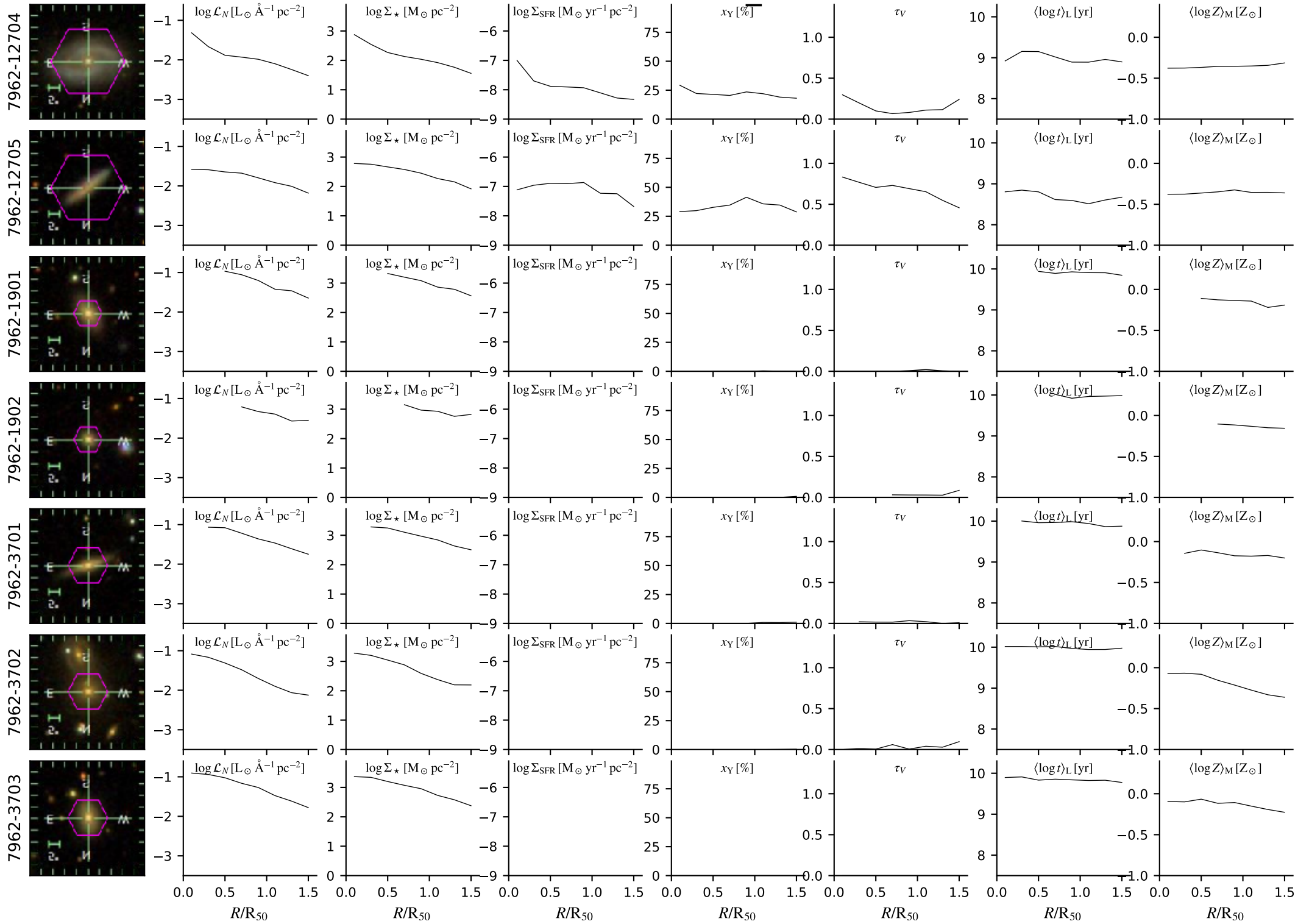

# dr14.bin2.cA.Ca0c\_6x16

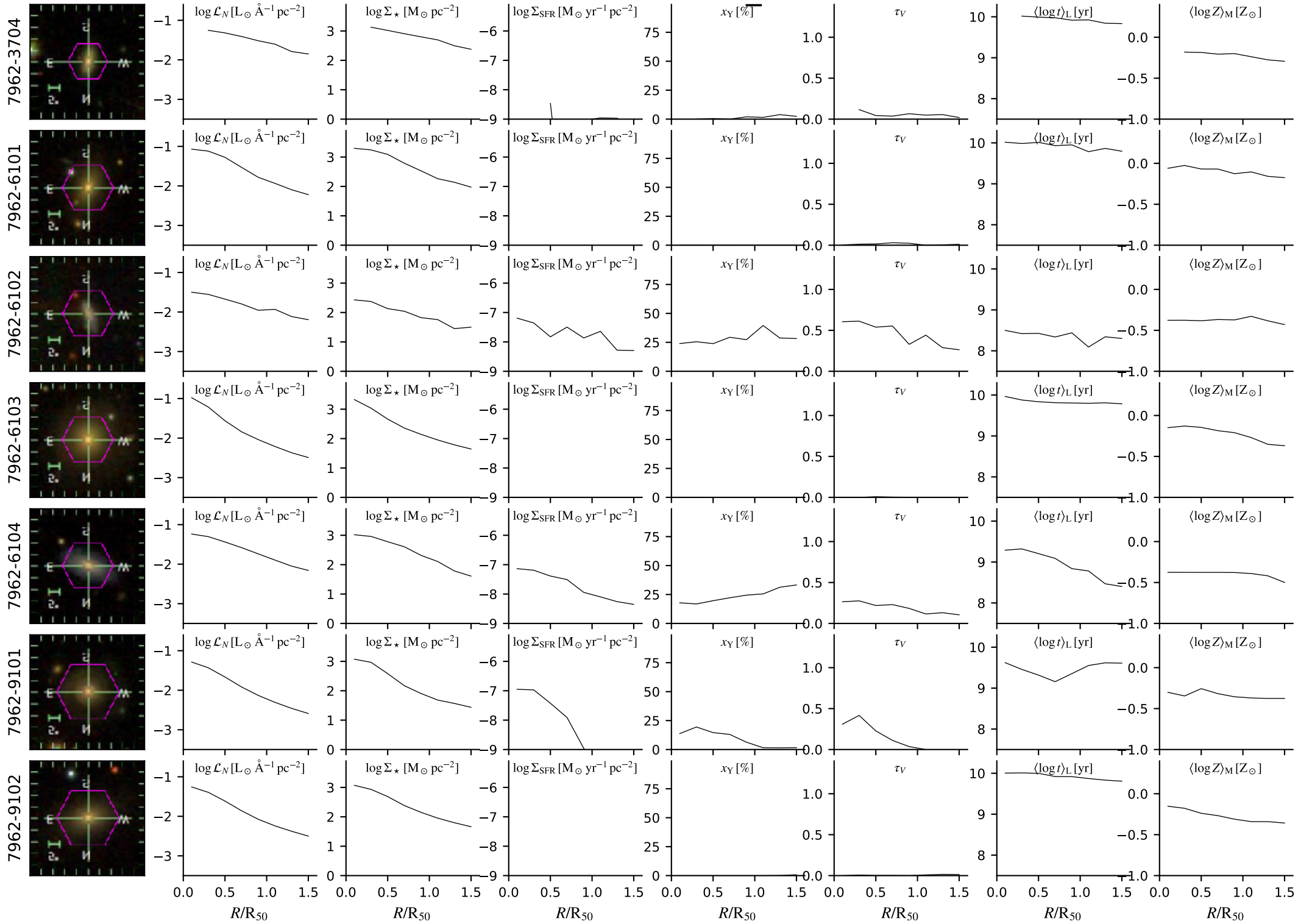



# dr14.bin2.cA.Ca0c\_6x16

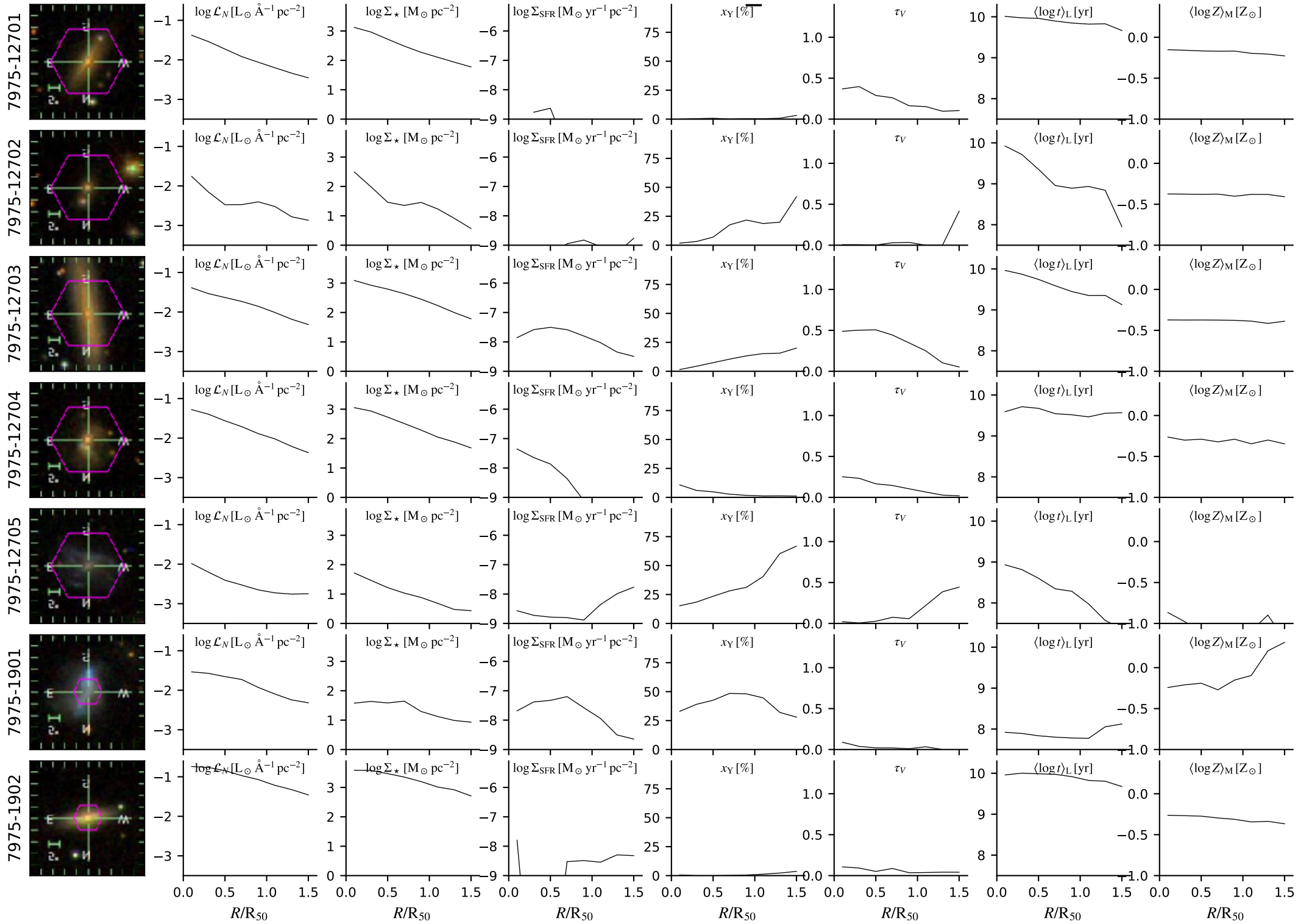

# dr14.bin2.cA.Ca0c\_6x16

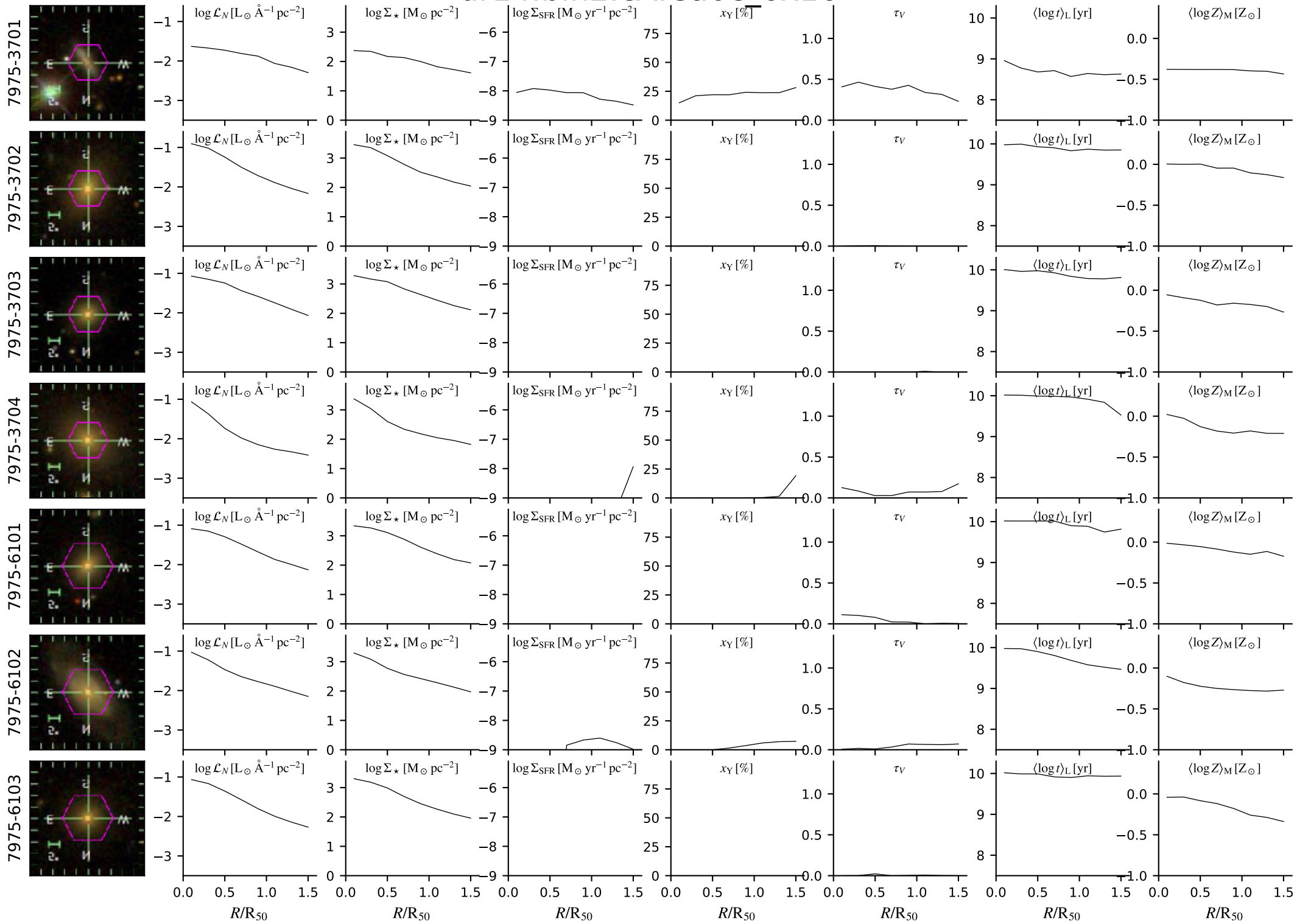

# dr14.bin2.cA.Ca0c\_6x16

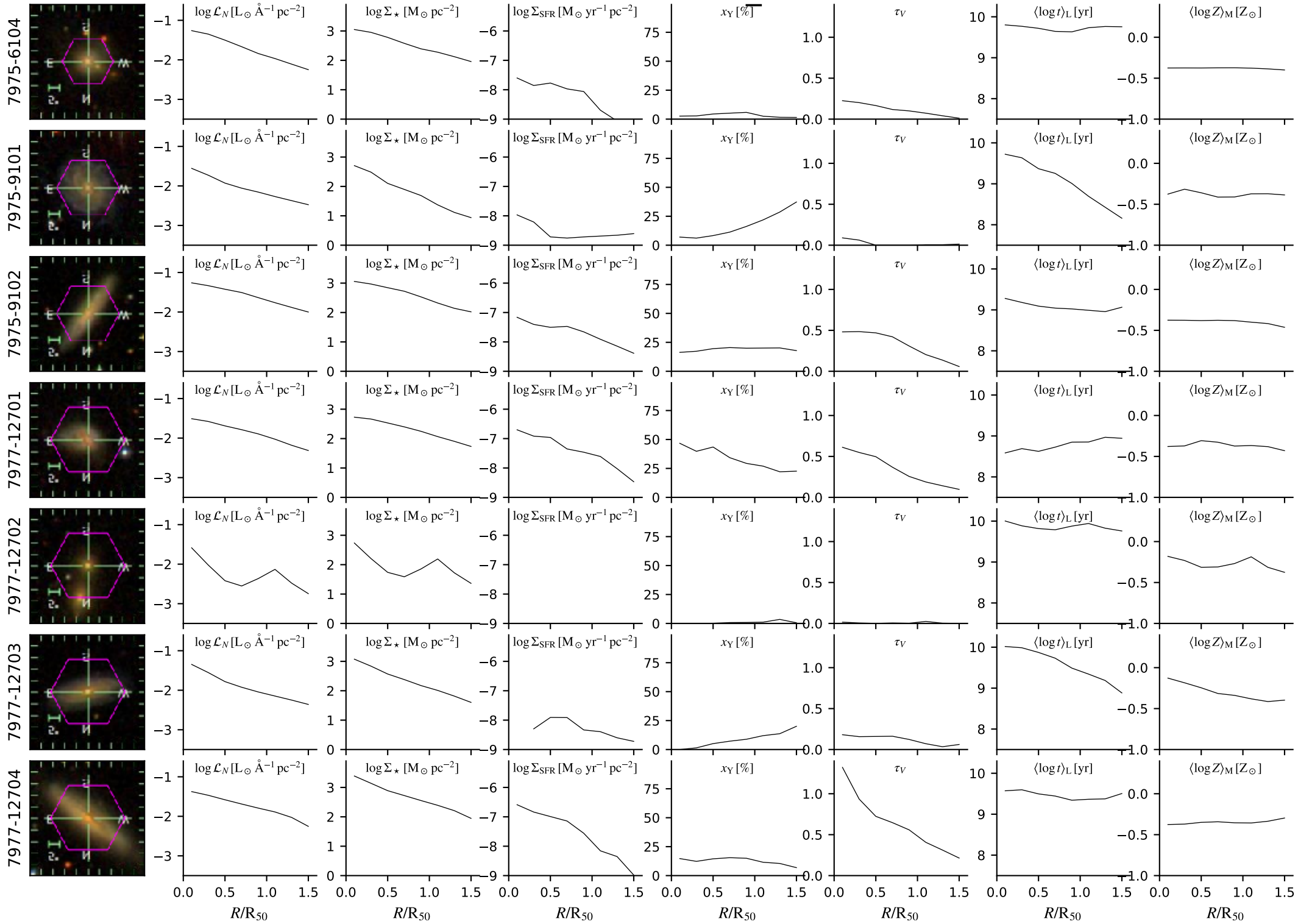

# dr14.bin2.cA.Ca0c\_6x16

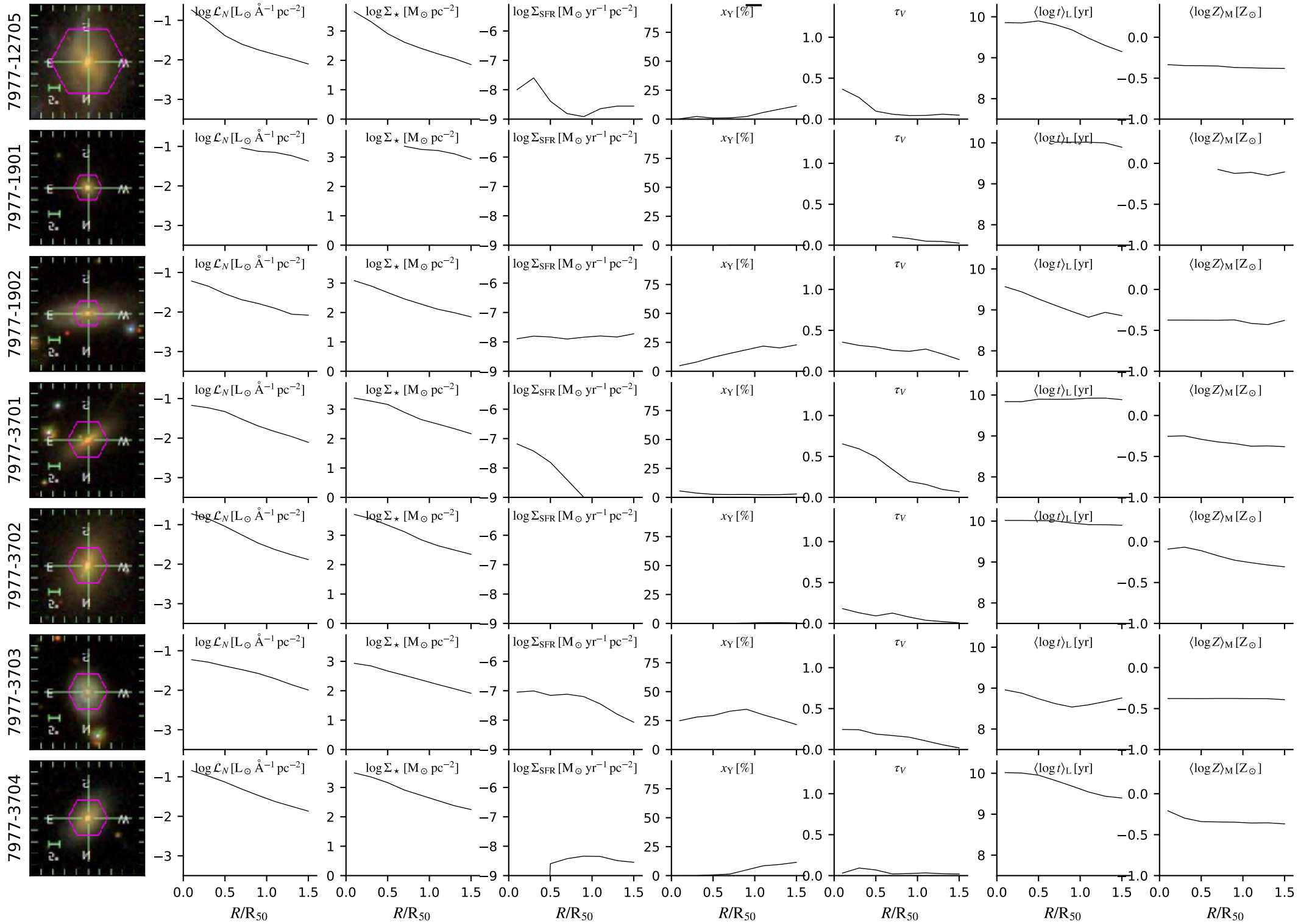

# dr14.bin2.cA.Ca0c\_6x16

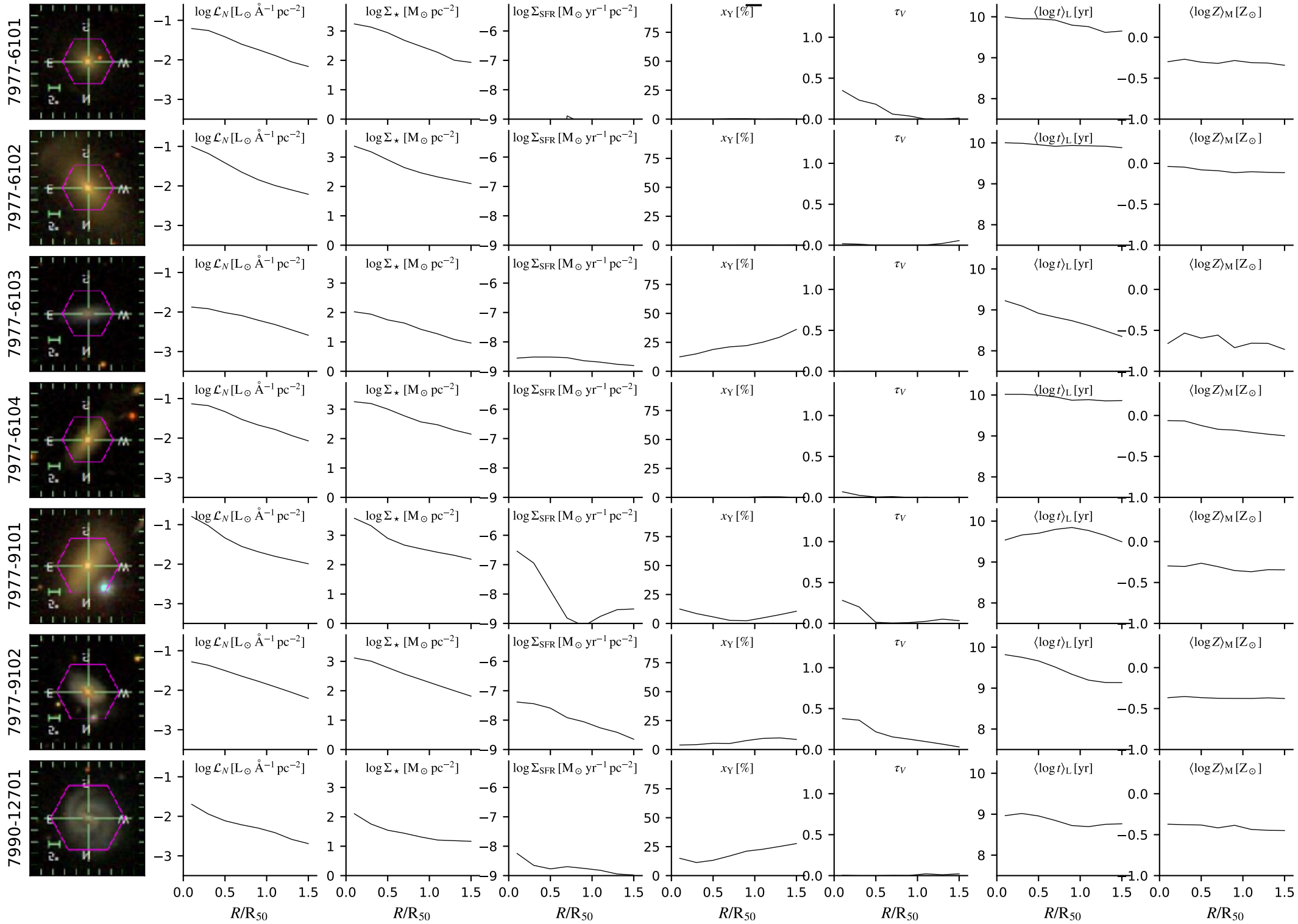

# dr14.bin2.cA.Ca0c\_6x16

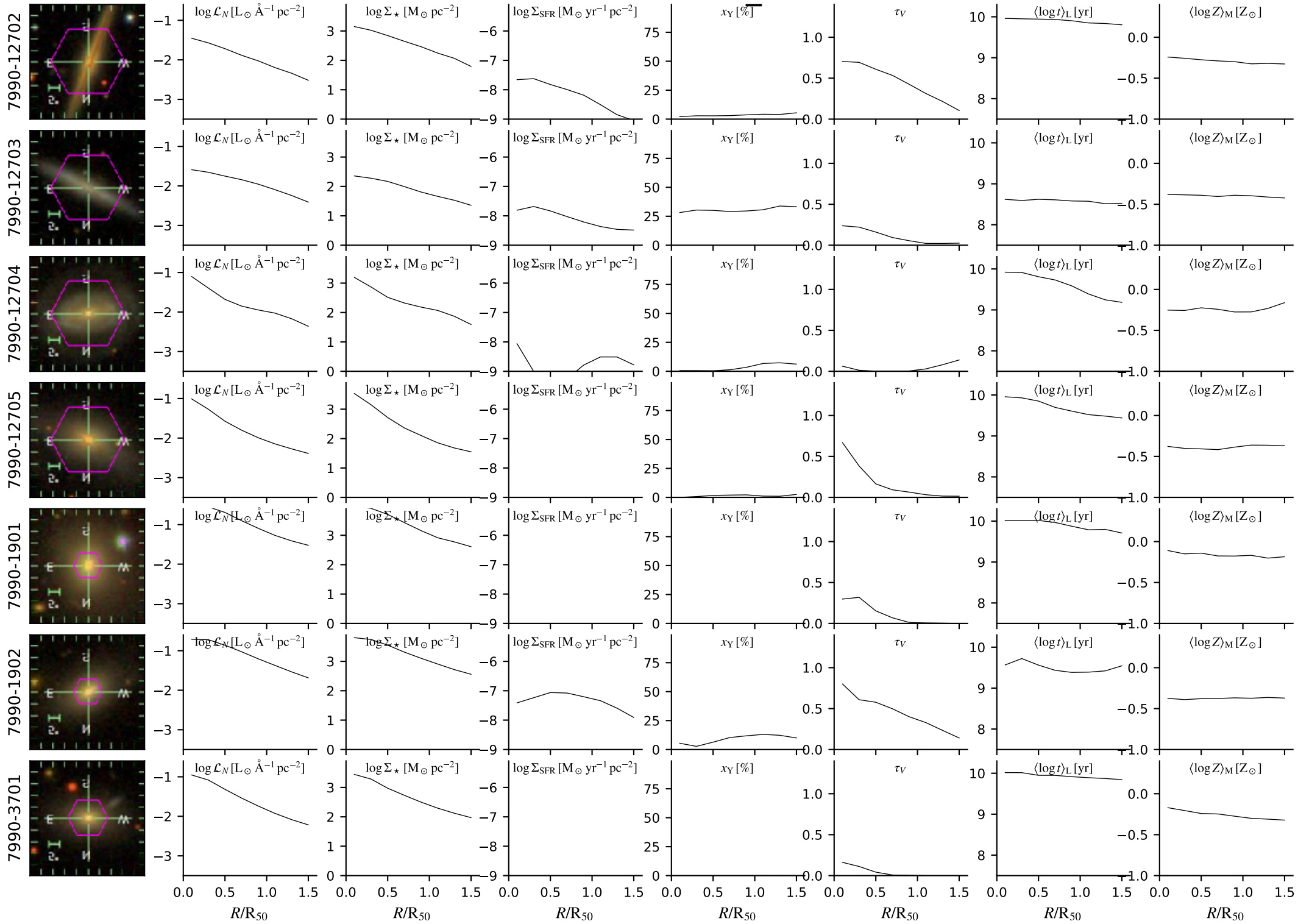



# dr14.bin2.cA.Ca0c\_6x16

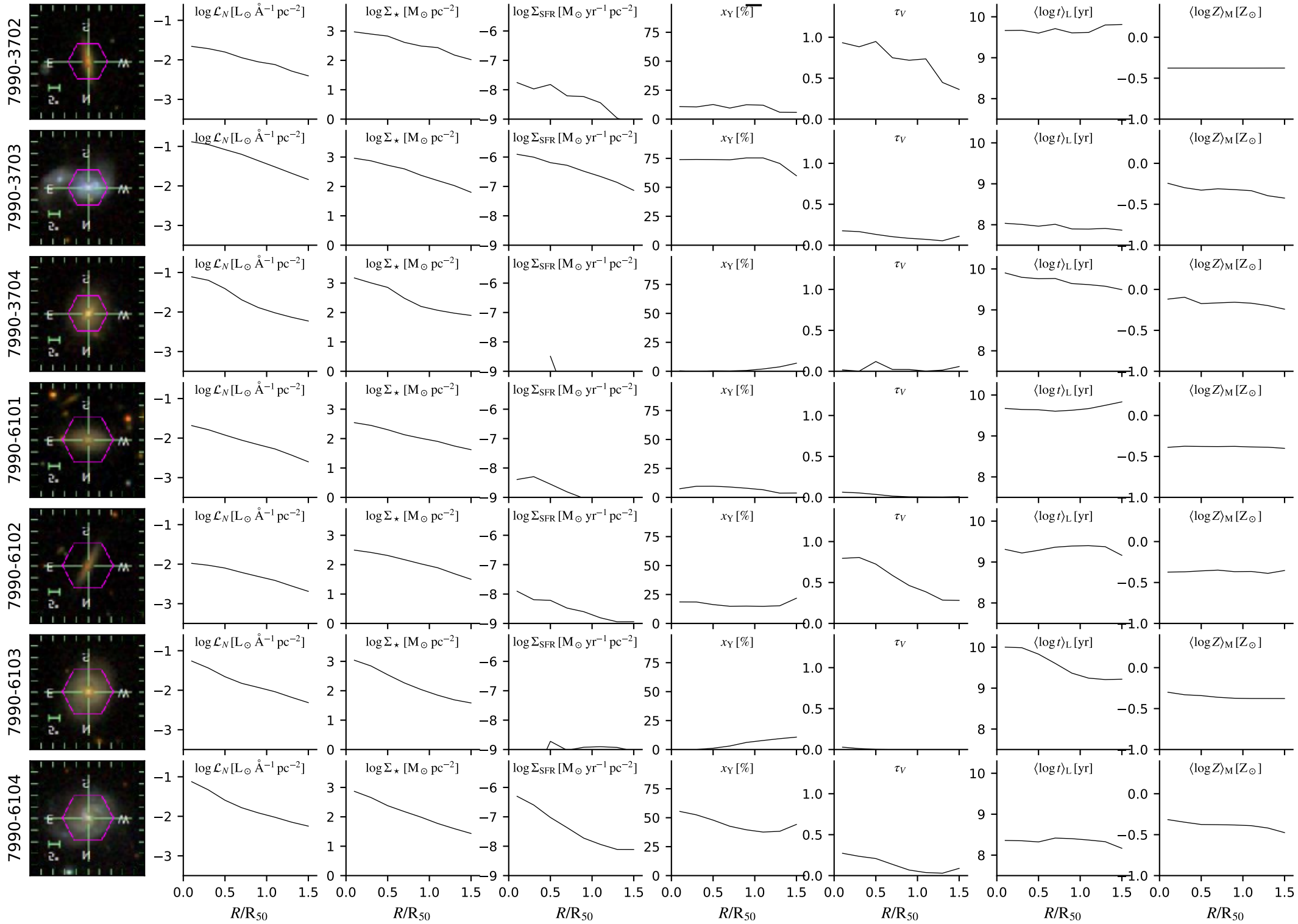

# dr14.bin2.cA.Ca0c\_6x16

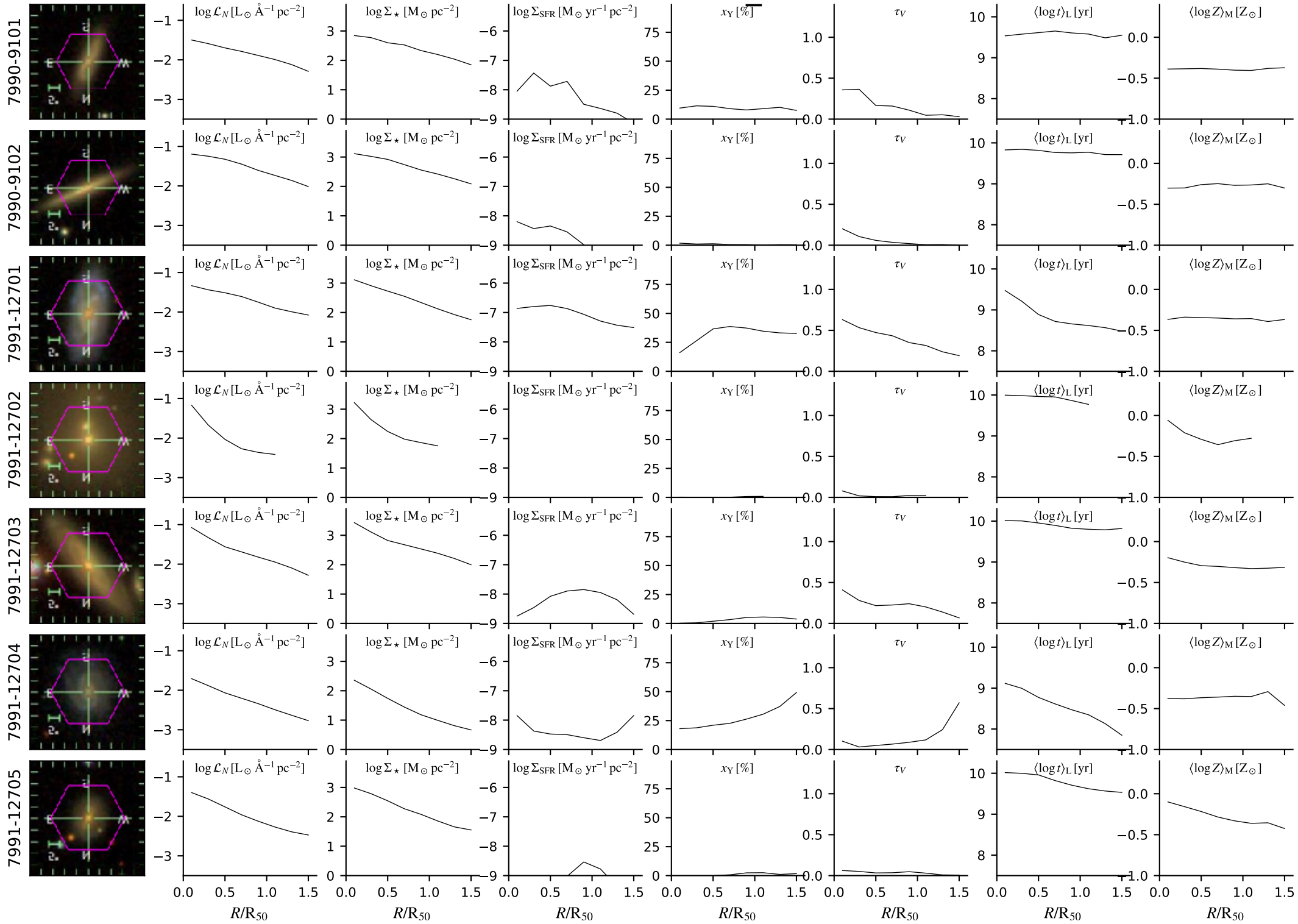

# dr14.bin2.cA.Ca0c\_6x16

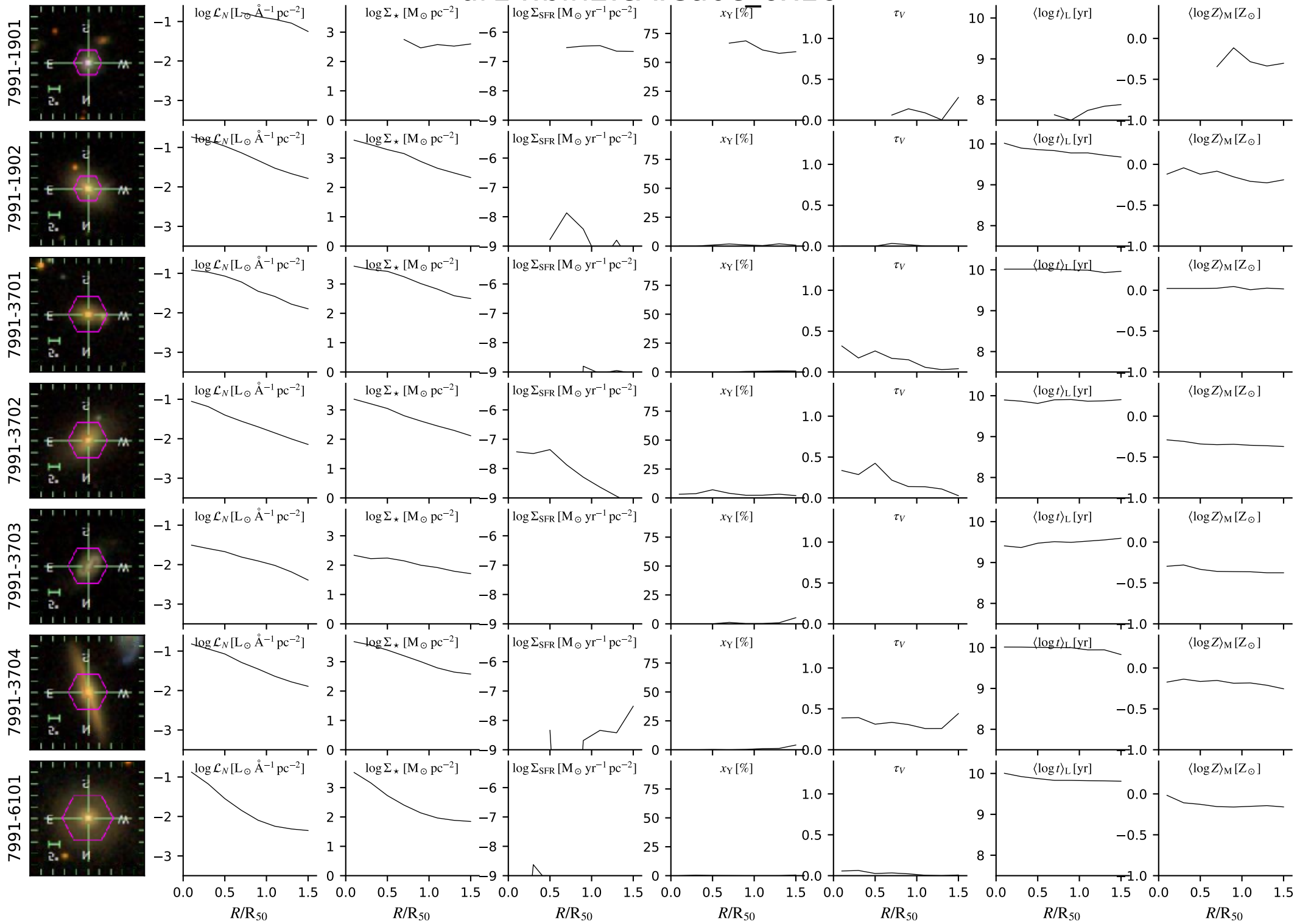

# dr14.bin2.cA.Ca0c\_6x16

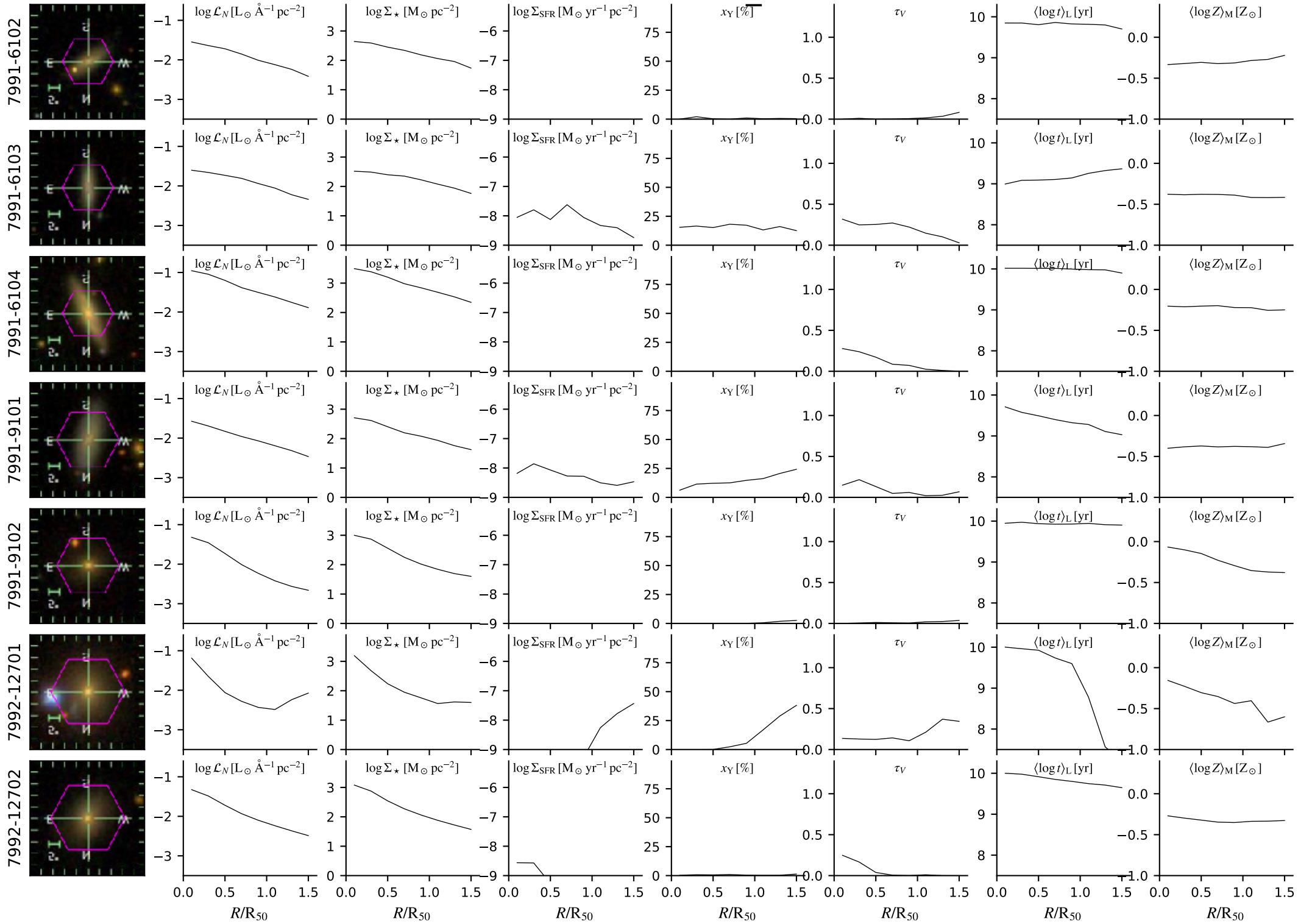

# dr14.bin2.cA.Ca0c\_6x16

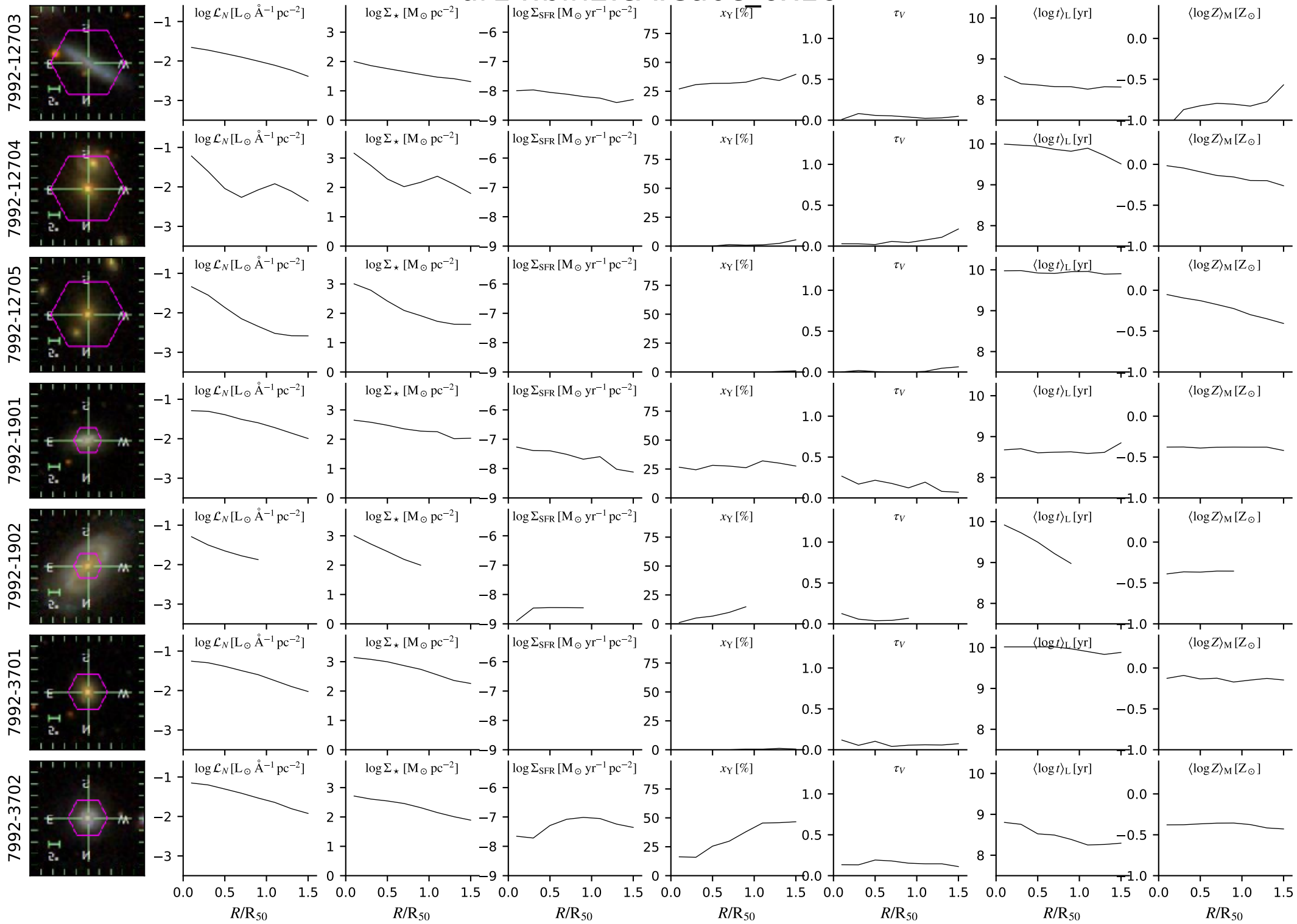

# dr14.bin2.cA.Ca0c\_6x16

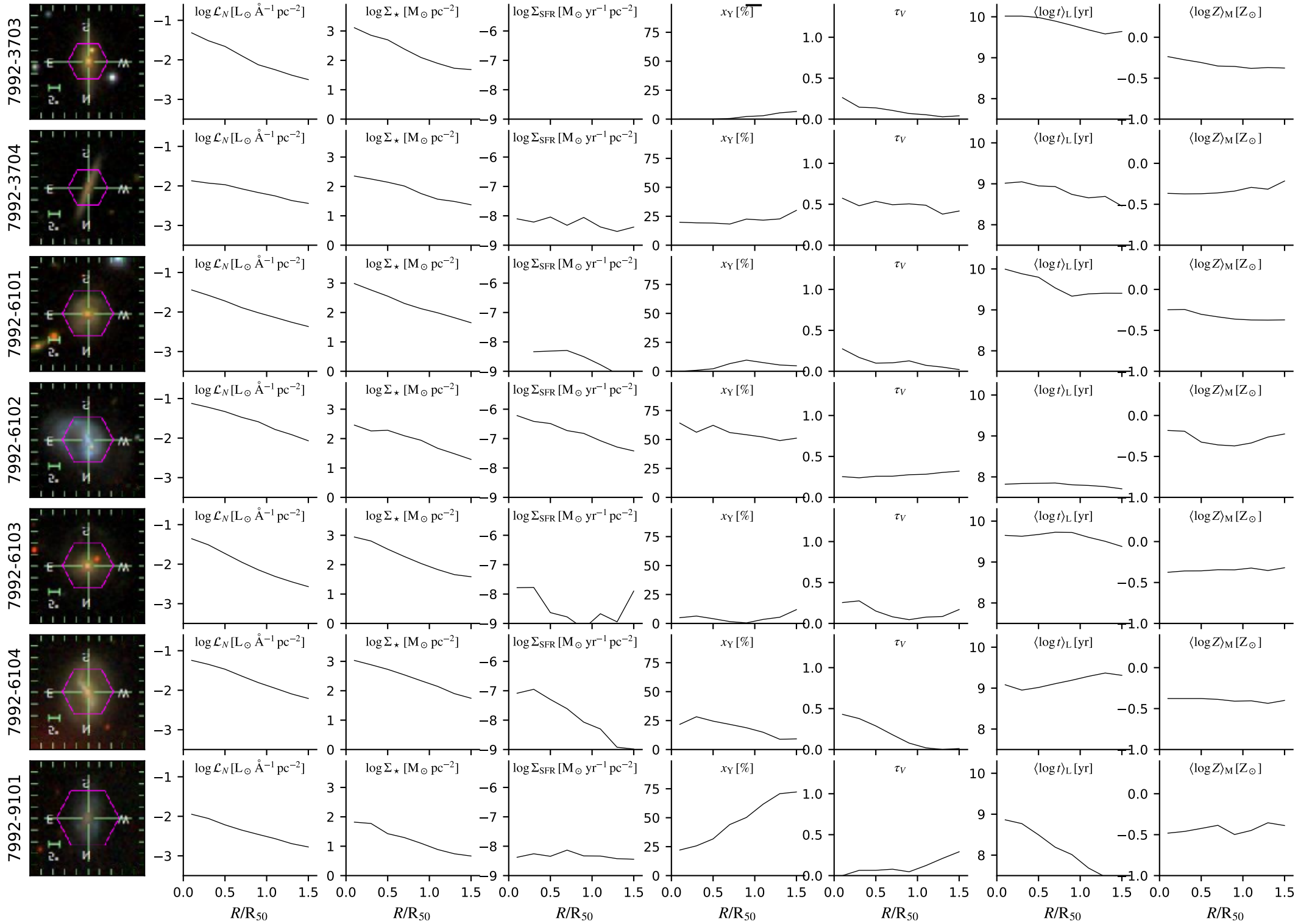



# dr14.bin2.cA.Ca0c\_6x16

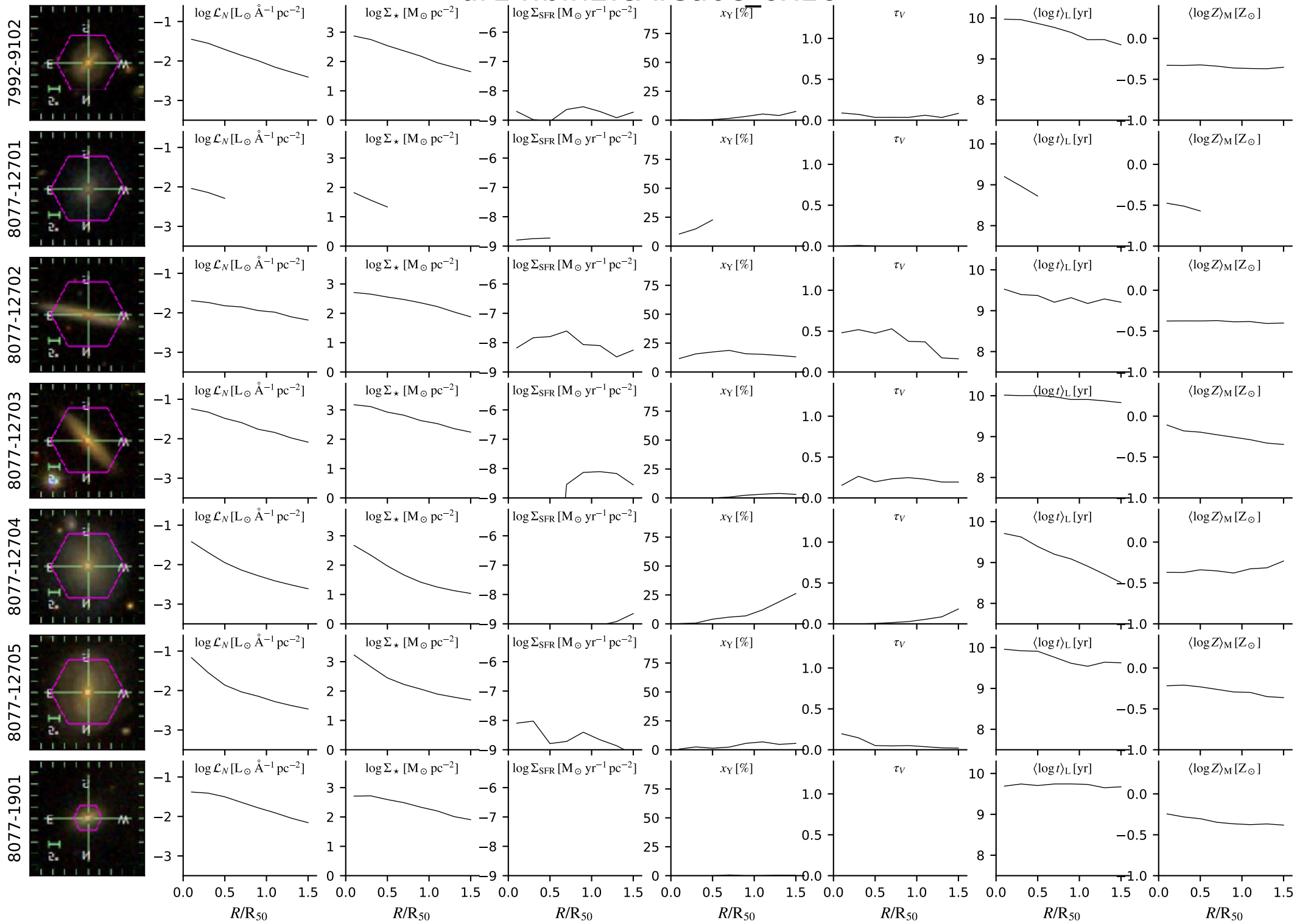

# dr14.bin2.cA.Ca0c\_6x16

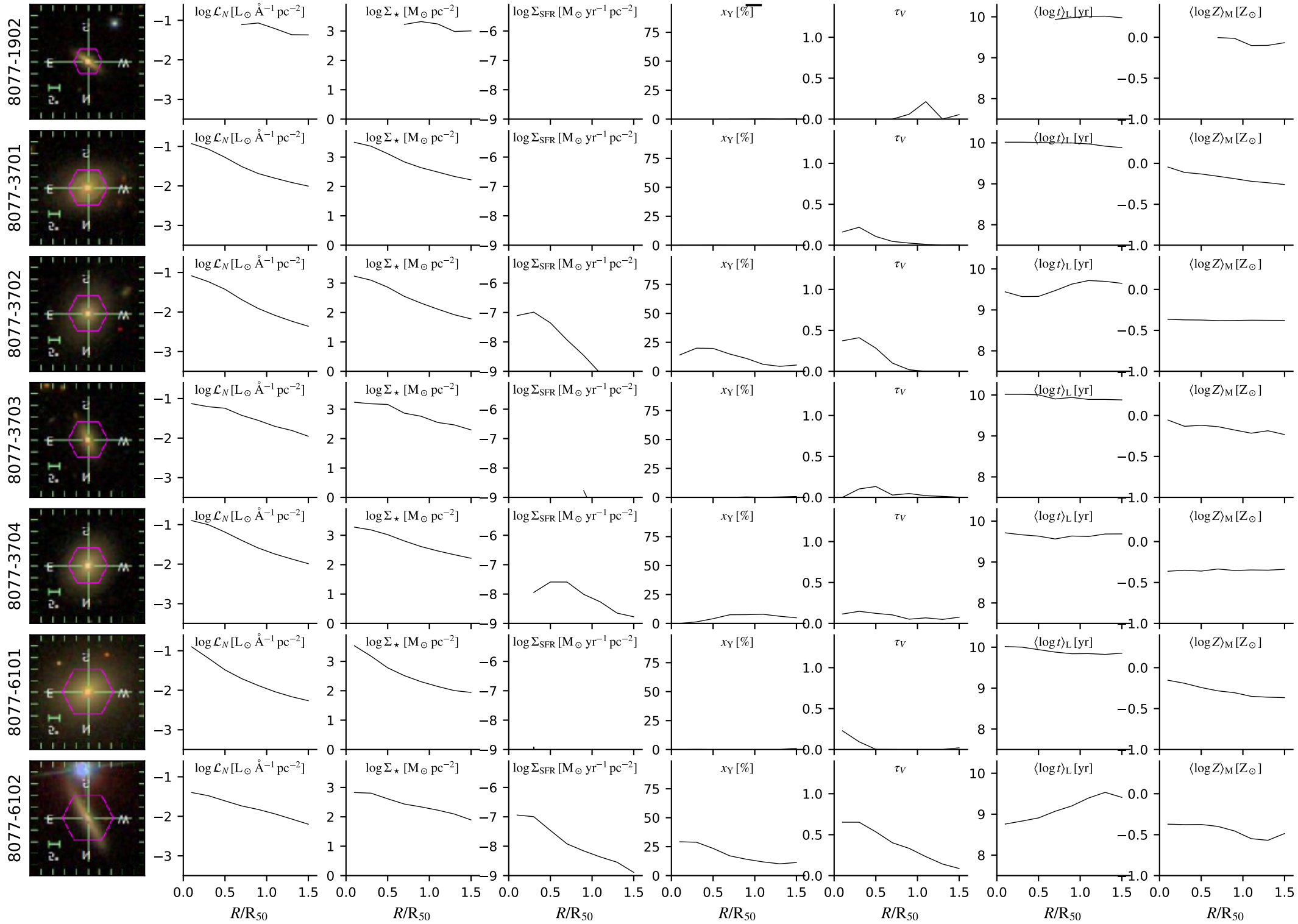

# dr14.bin2.cA.Ca0c\_6x16

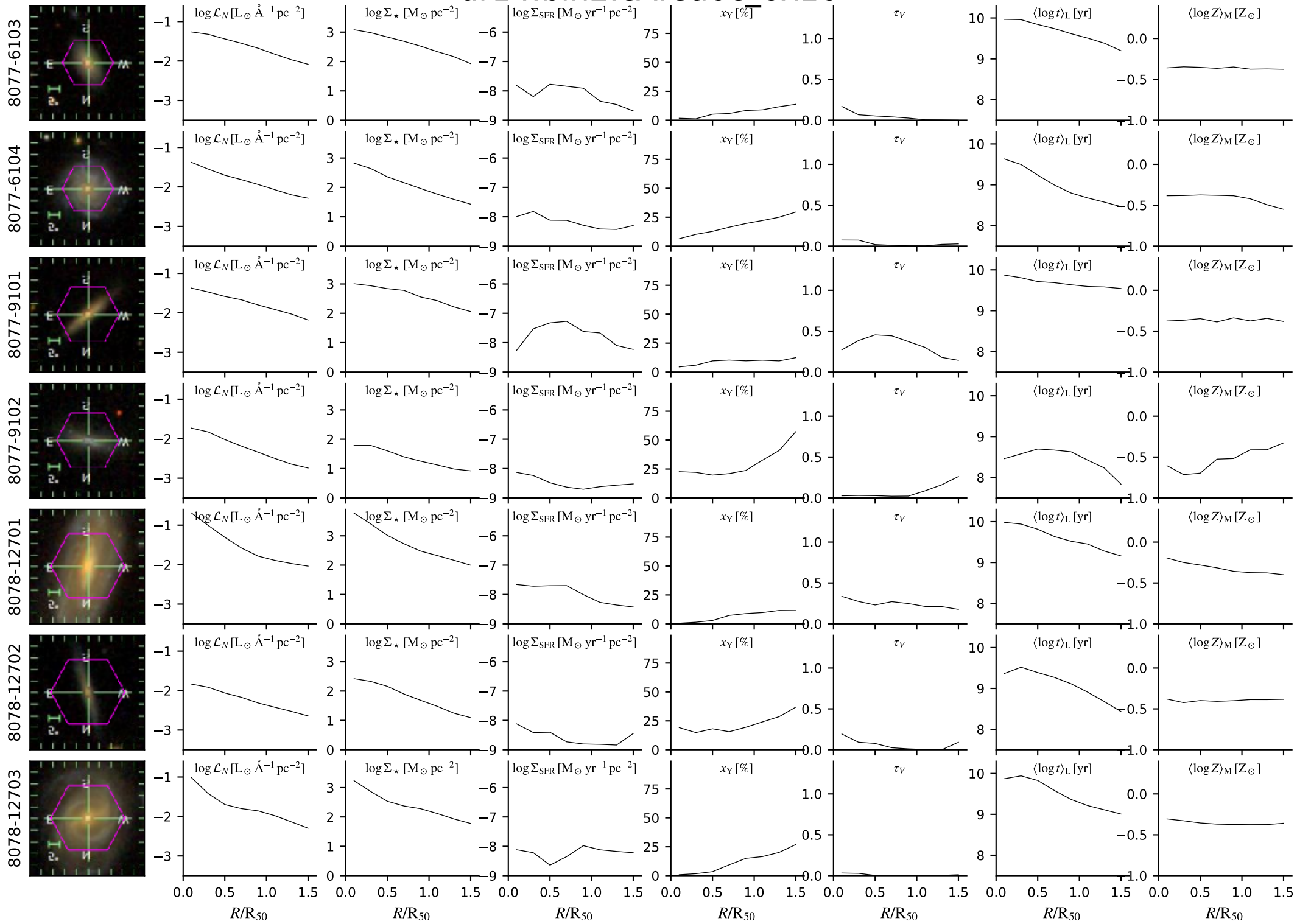

# dr14.bin2.cA.Ca0c\_6x16

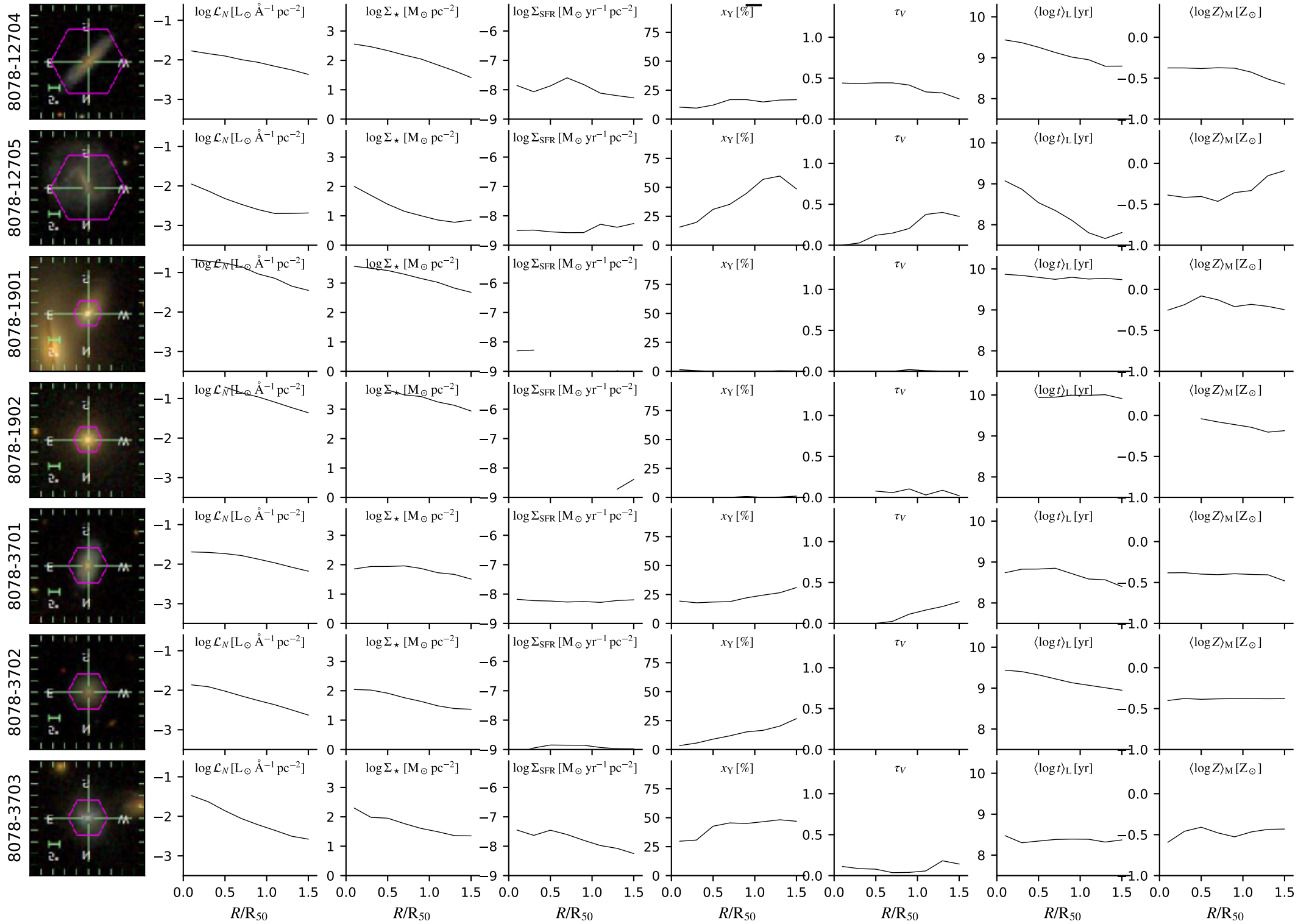

# dr14.bin2.cA.Ca0c\_6x16

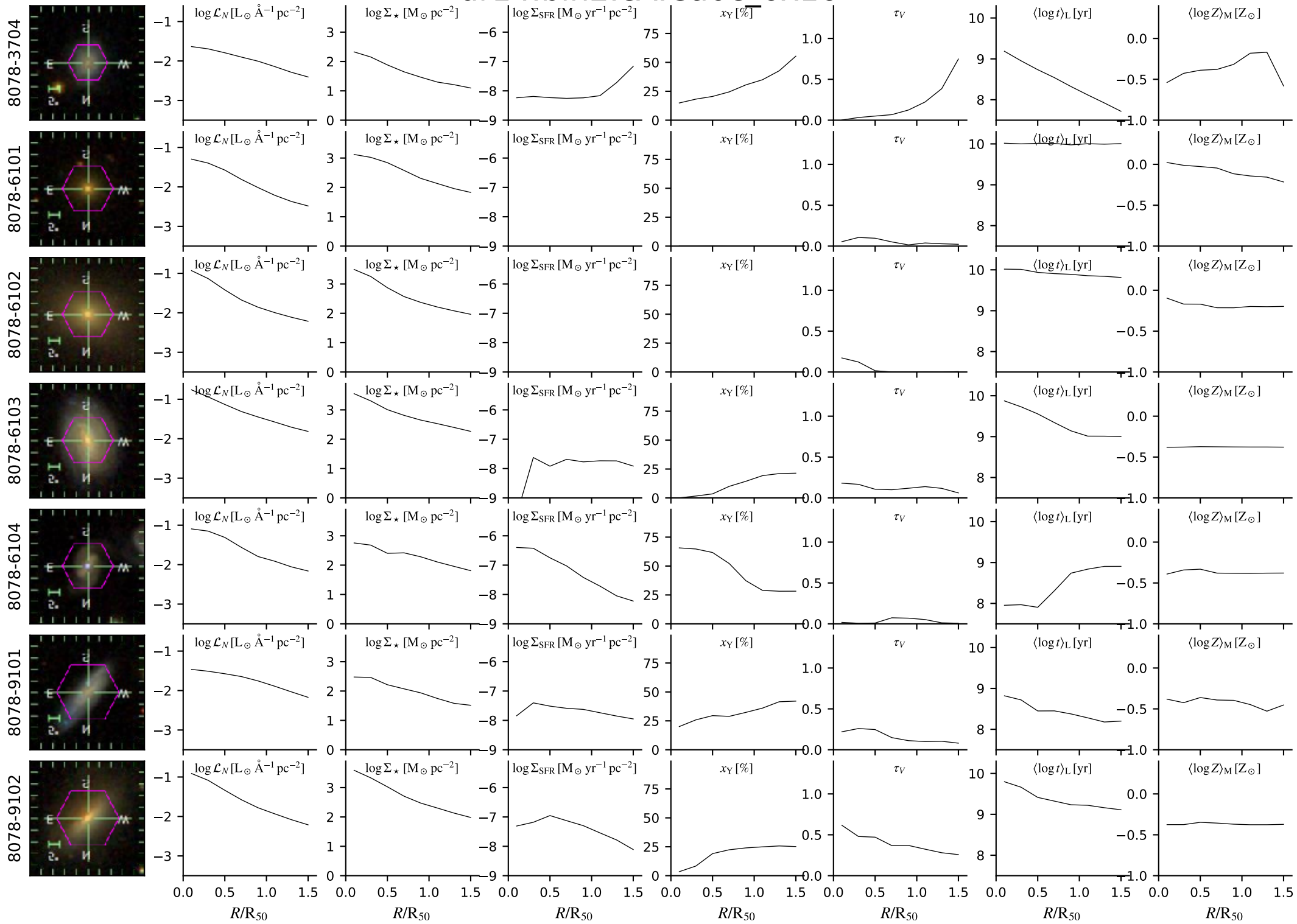

# dr14.bin2.cA.Ca0c\_6x16

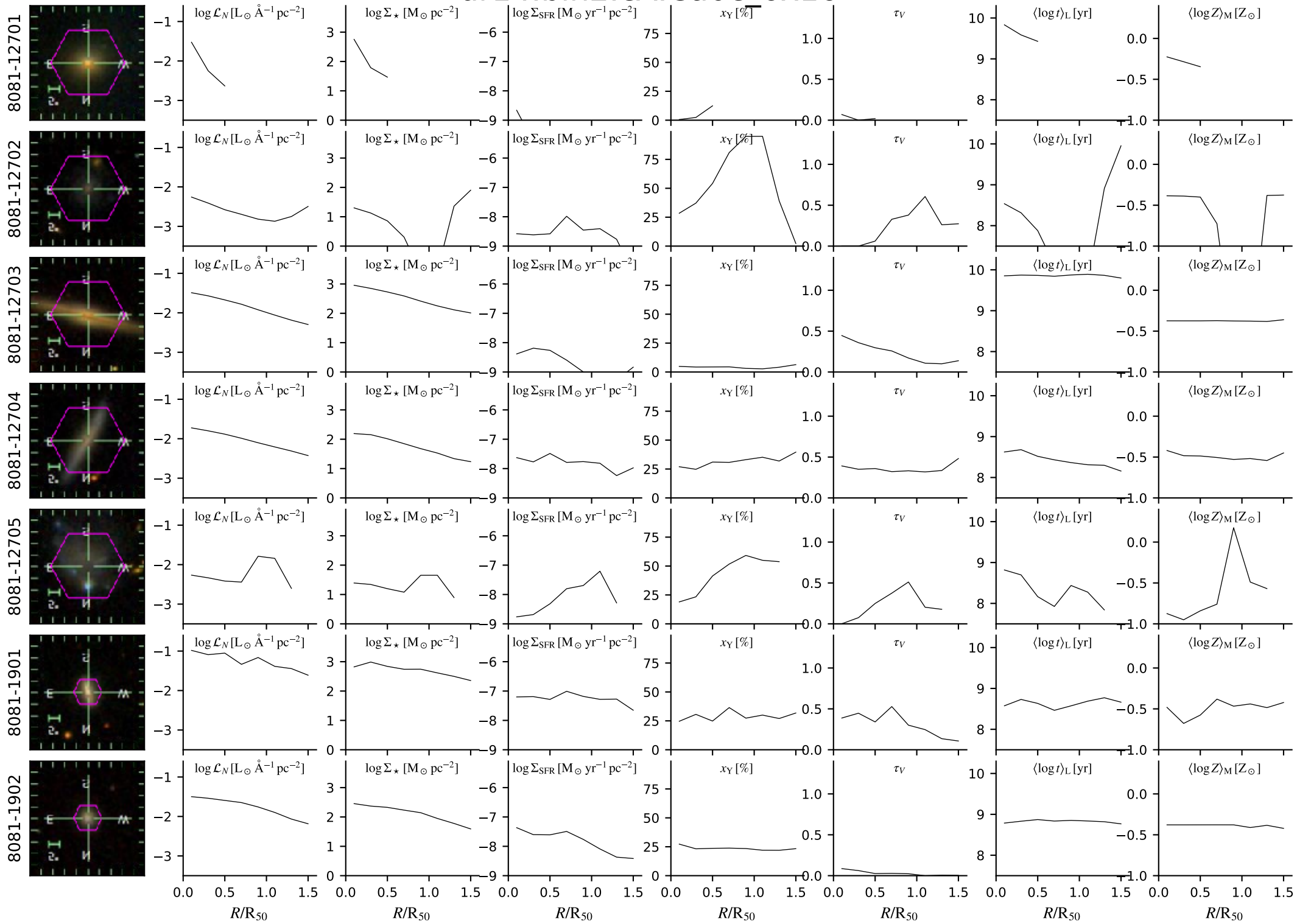



# dr14.bin2.cA.Ca0c\_6x16

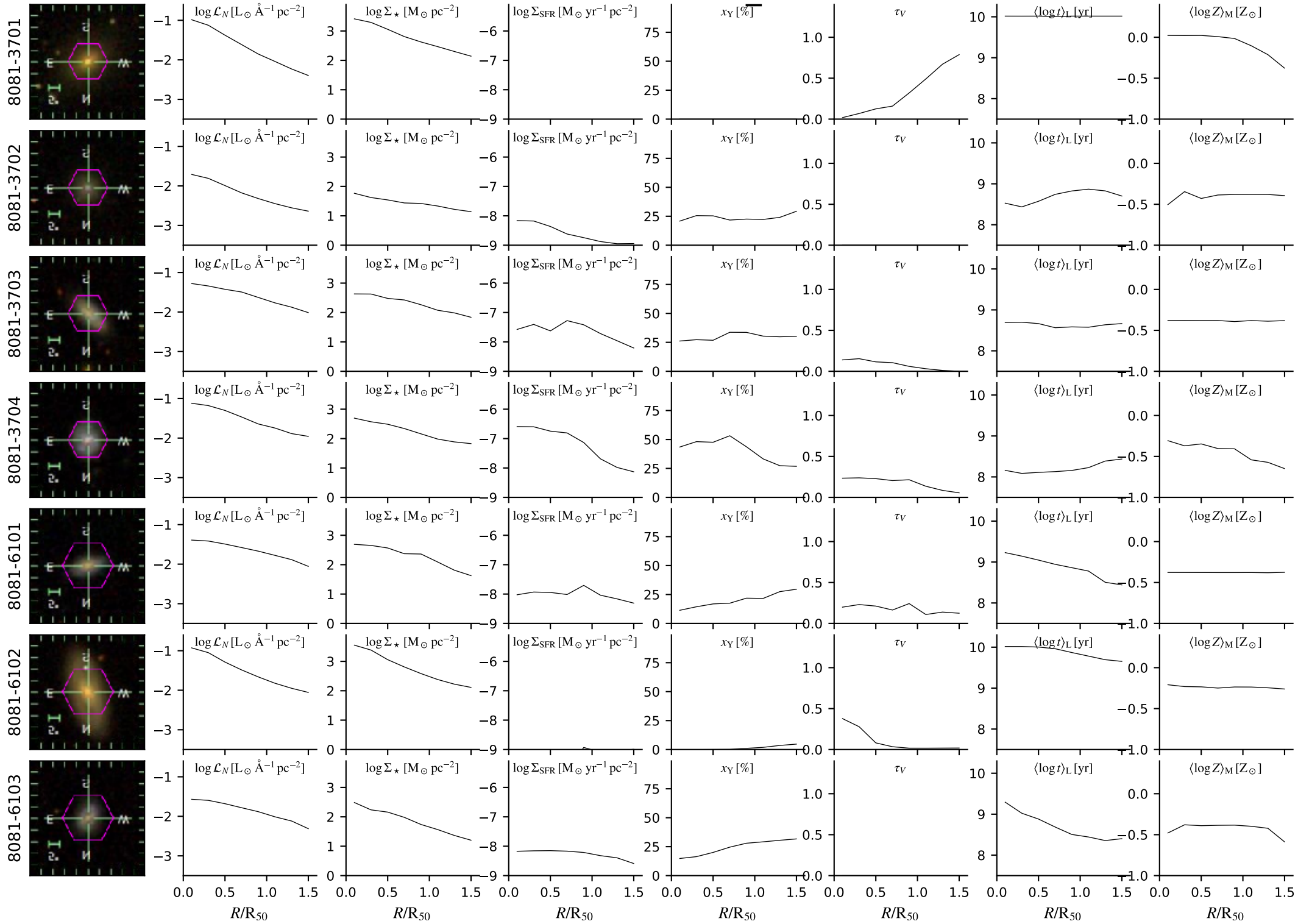

# dr14.bin2.cA.Ca0c\_6x16

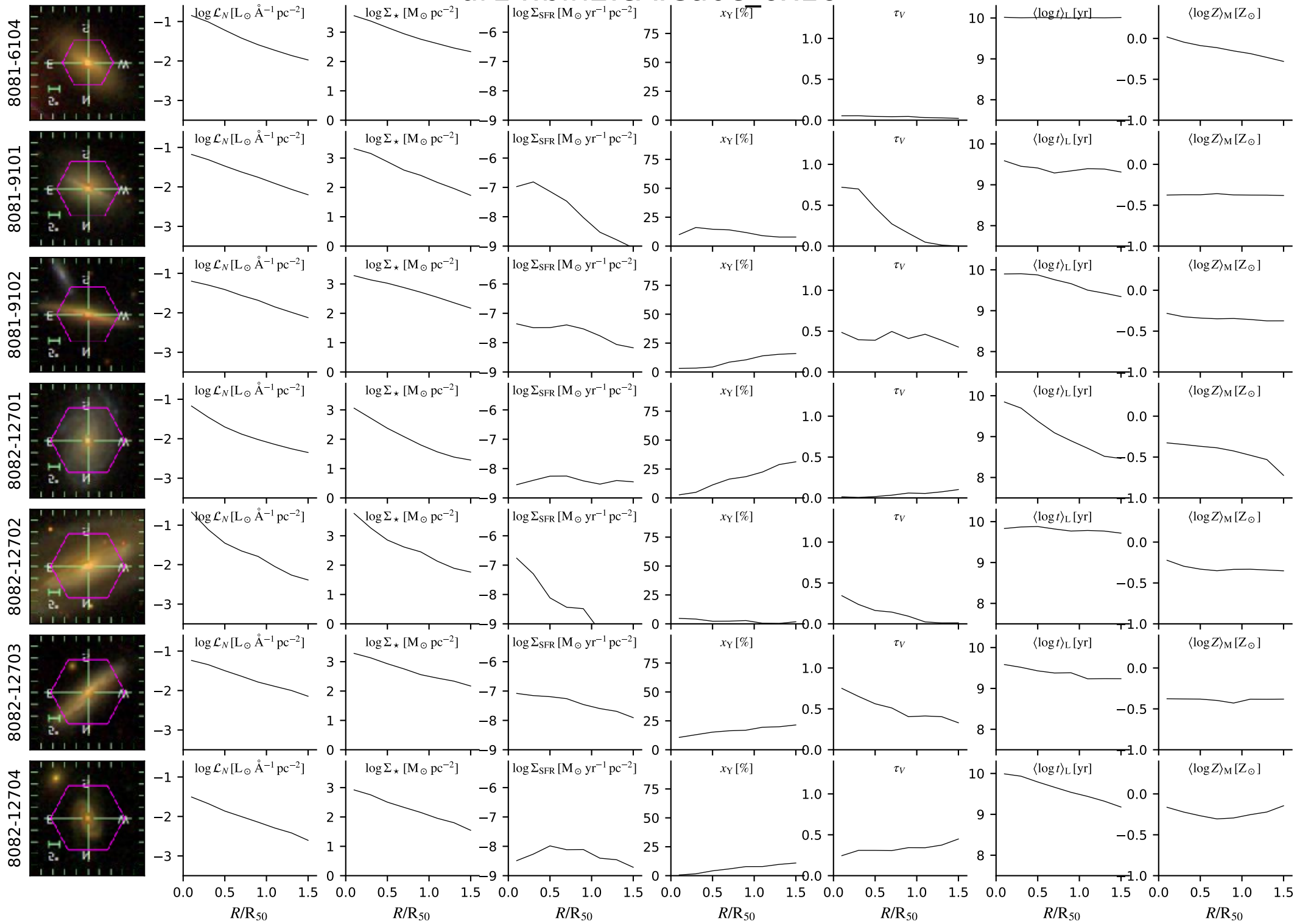

# dr14.bin2.cA.Ca0c\_6x16

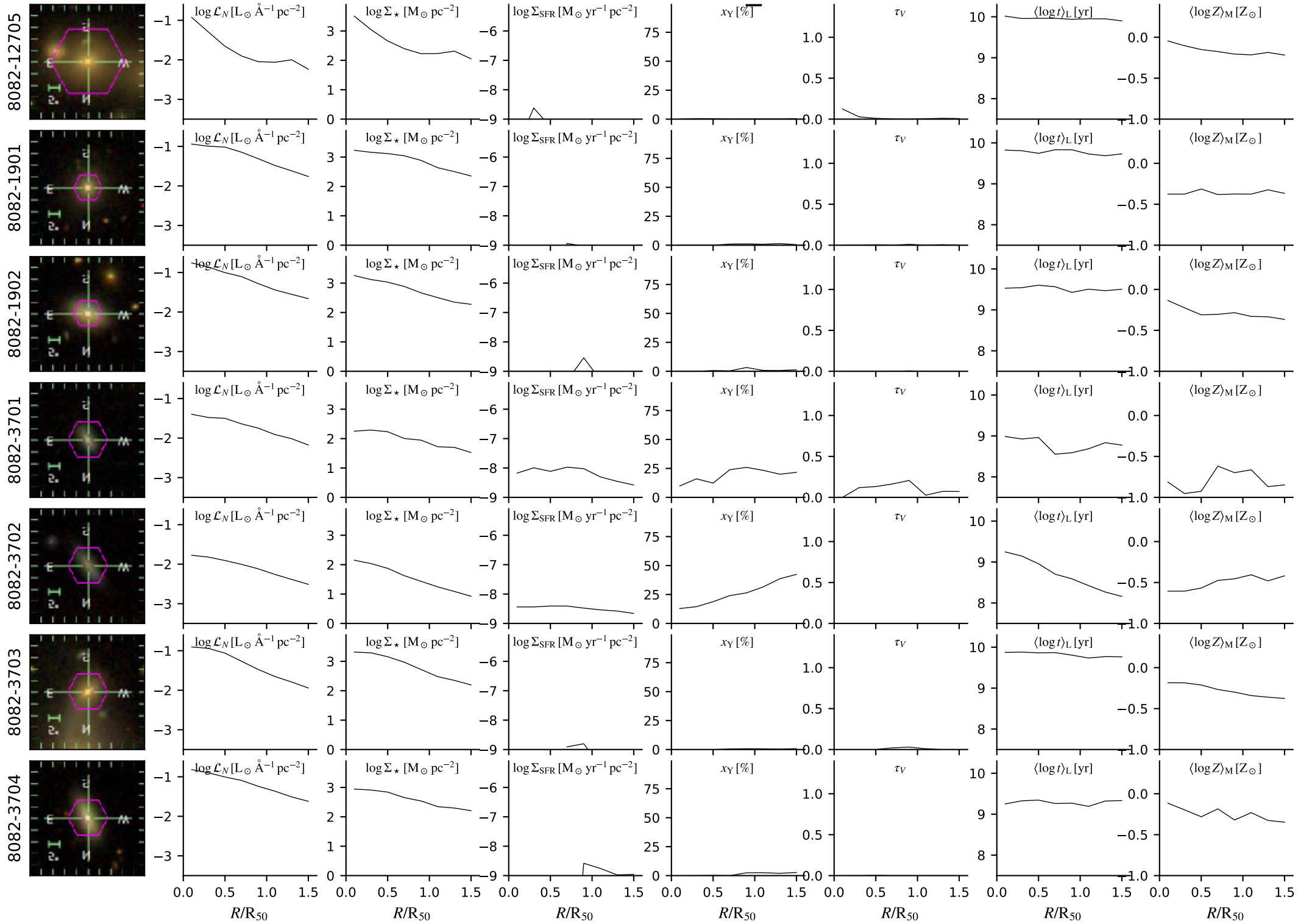

# dr14.bin2.cA.Ca0c\_6x16

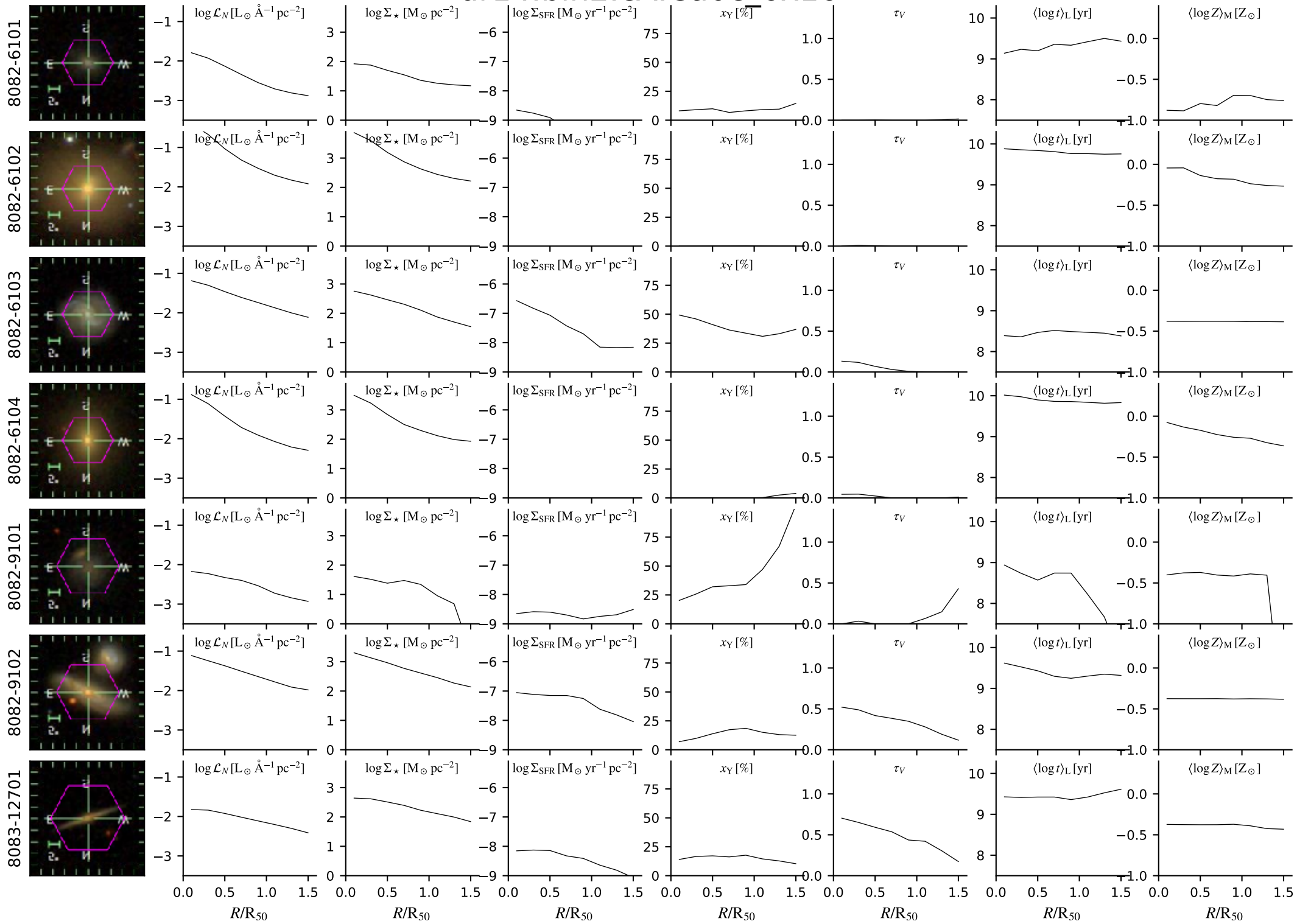

# dr14.bin2.cA.Ca0c\_6x16

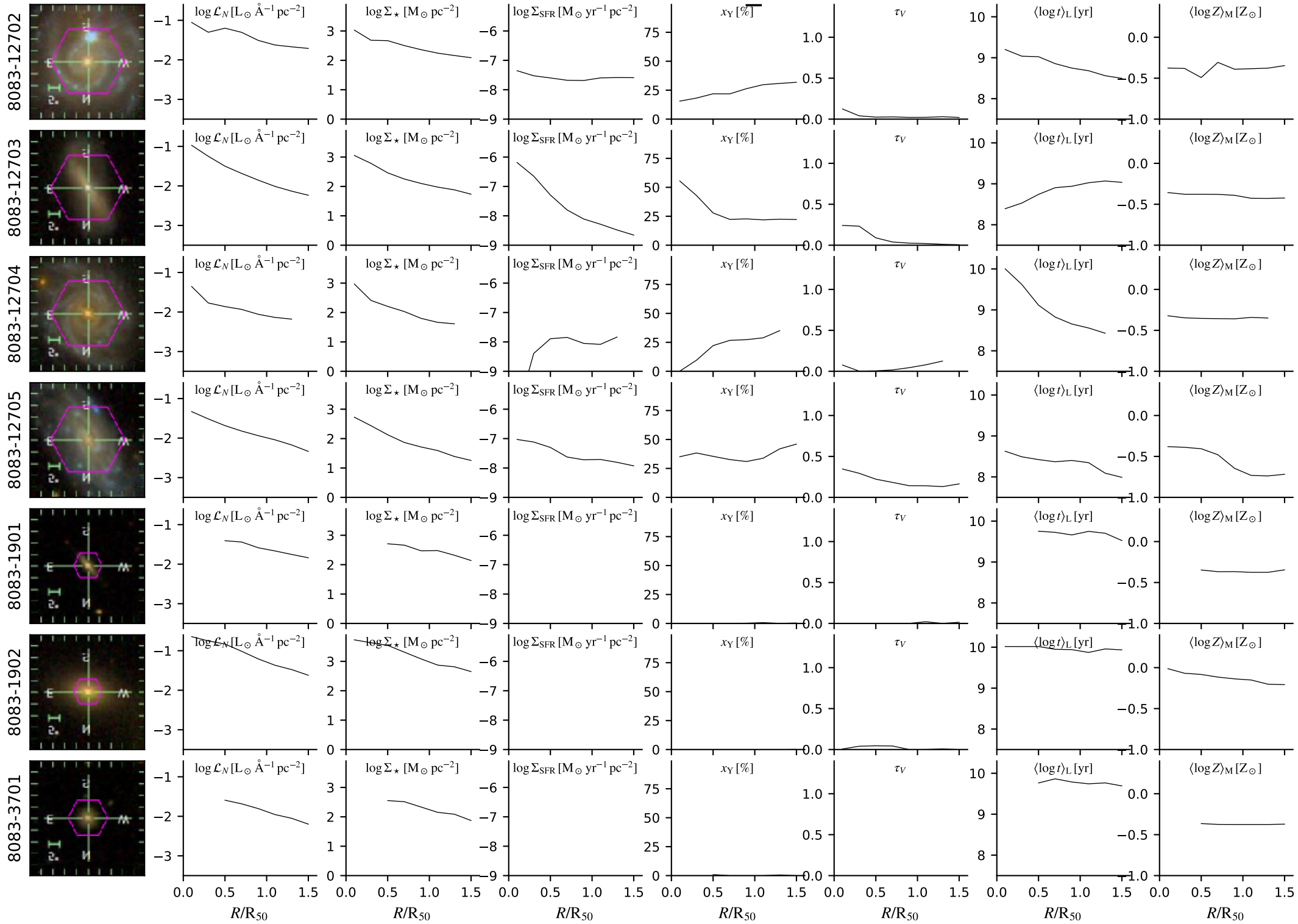

# dr14.bin2.cA.Ca0c\_6x16

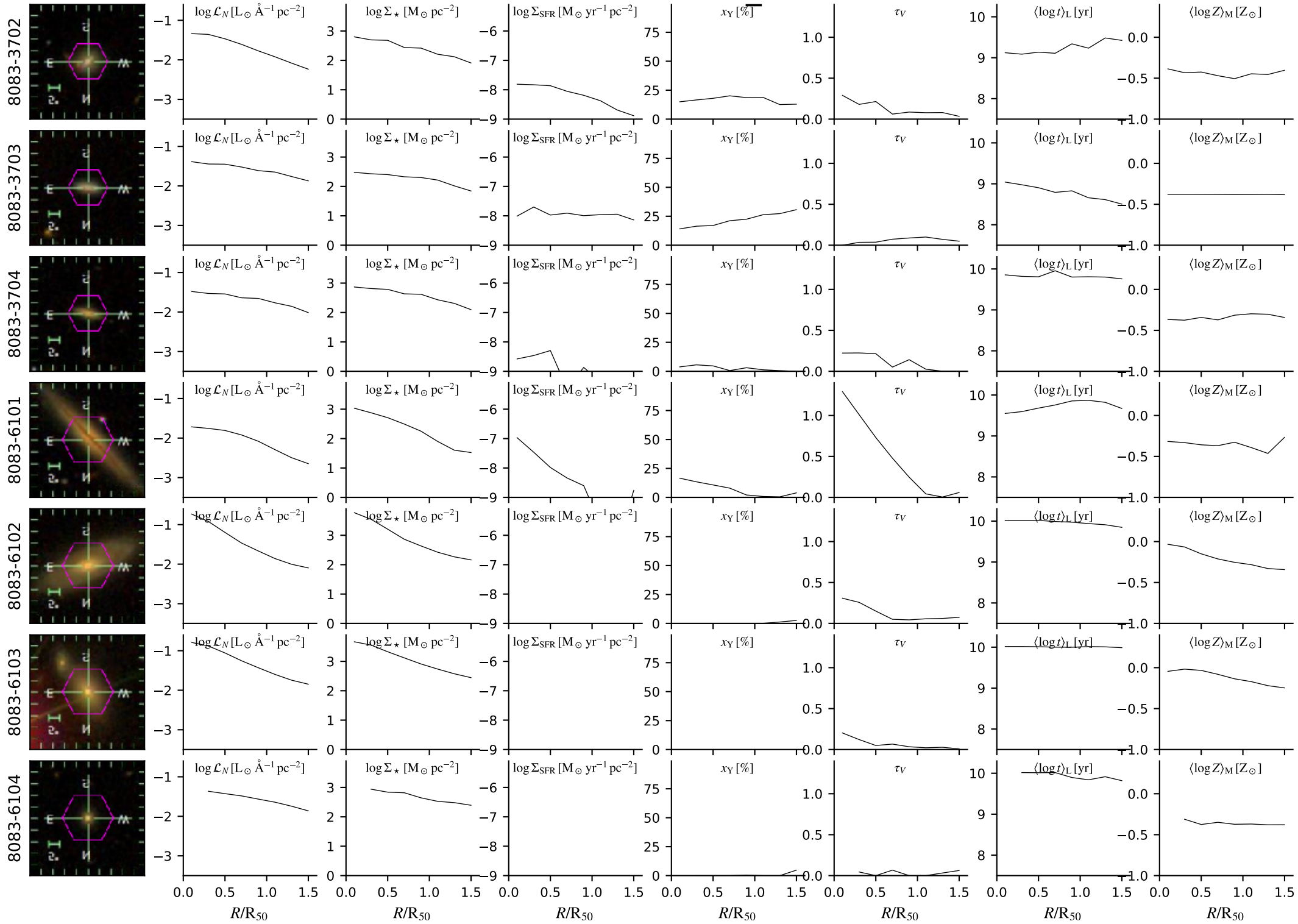



# dr14.bin2.cA.Ca0c\_6x16

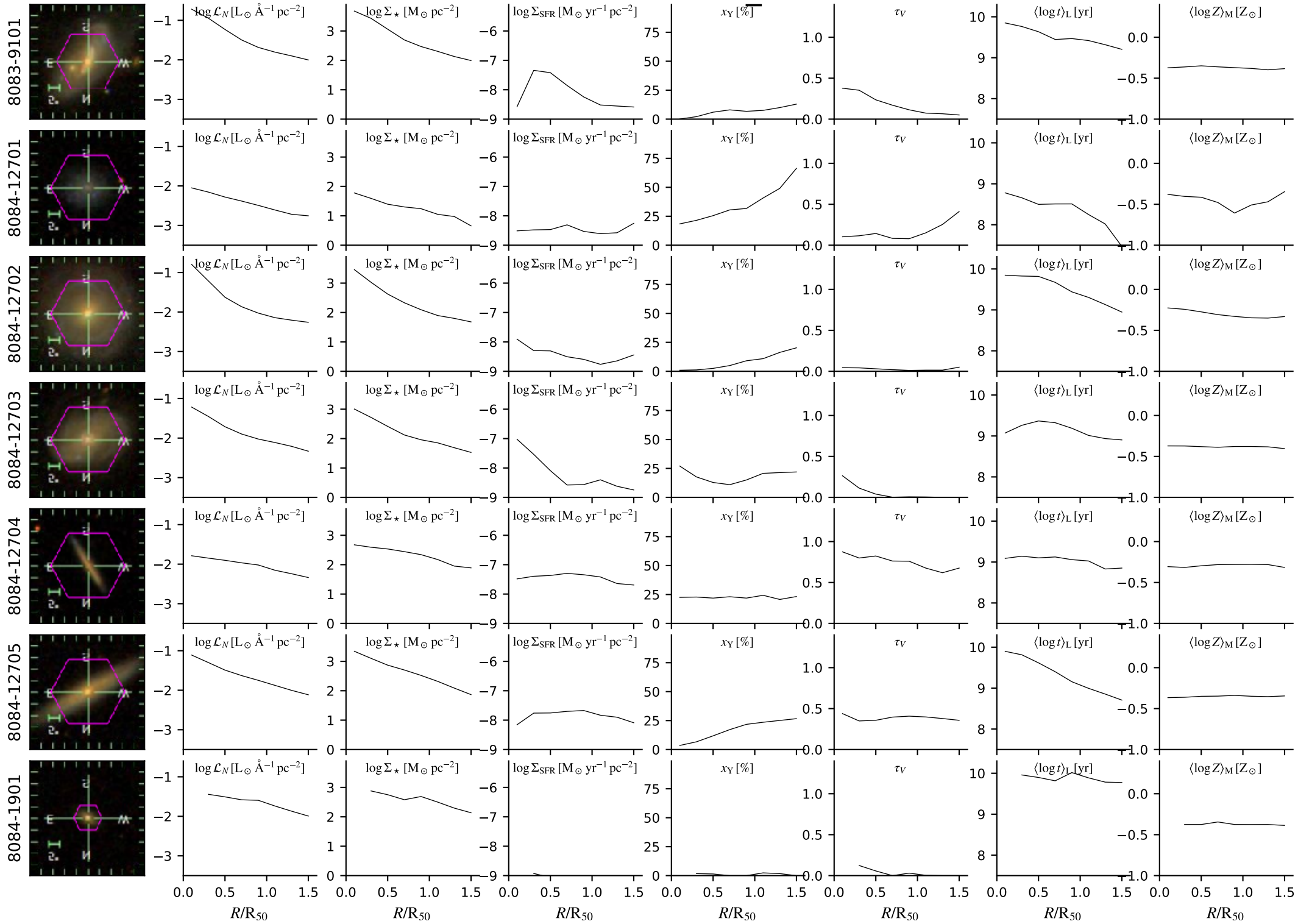

# dr14.bin2.cA.Ca0c\_6x16

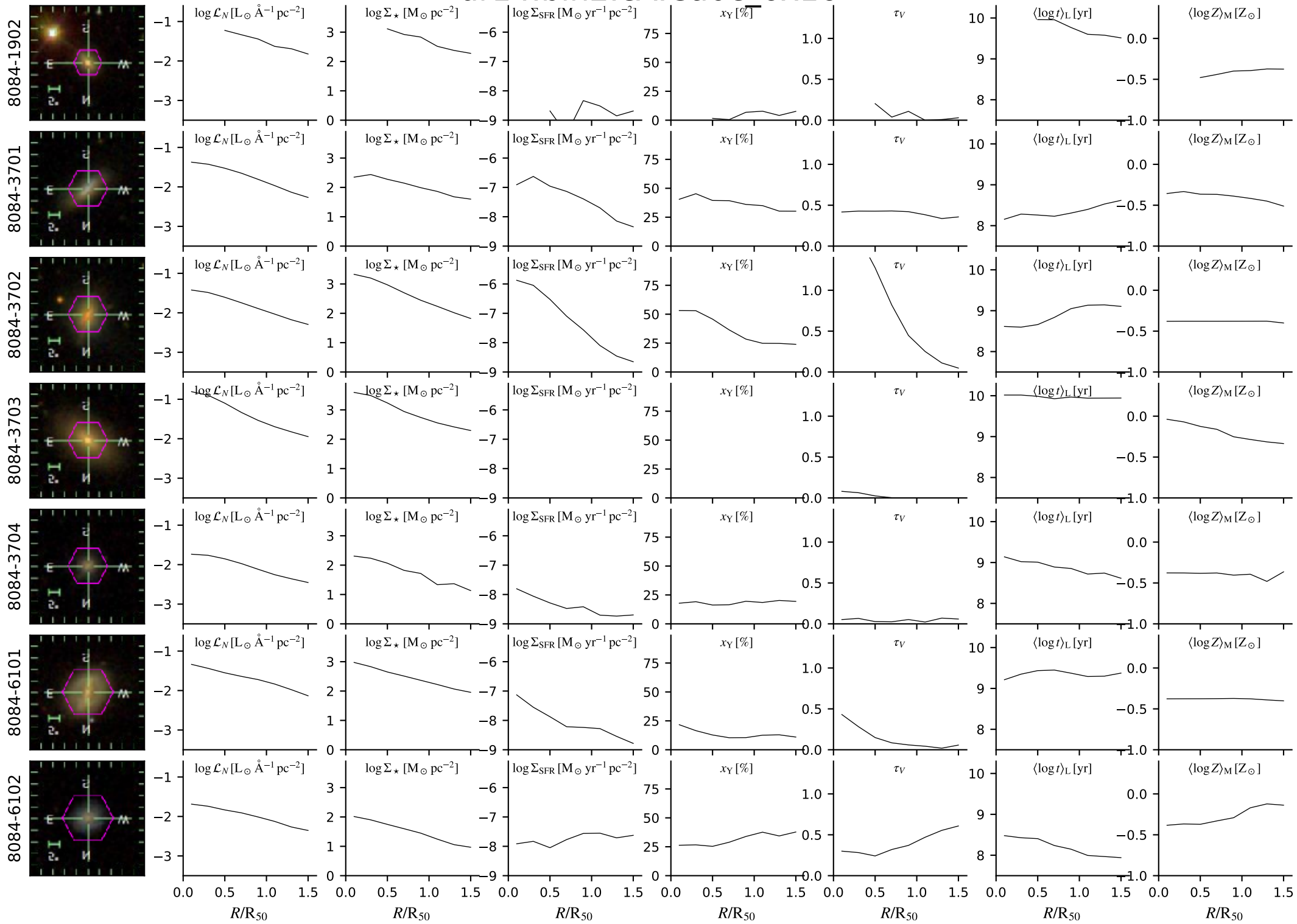

# dr14.bin2.cA.Ca0c\_6x16

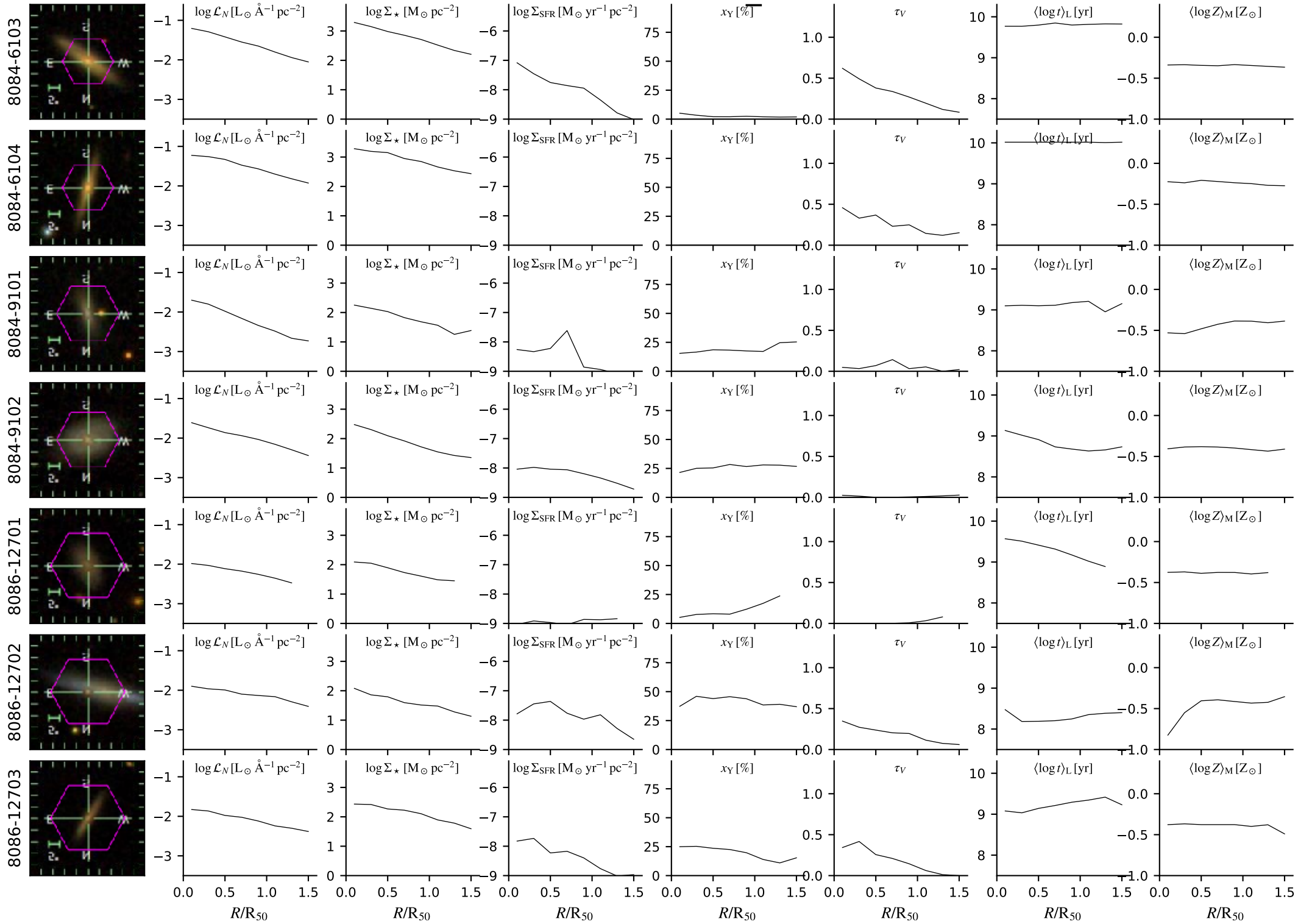

# dr14.bin2.cA.Ca0c\_6x16

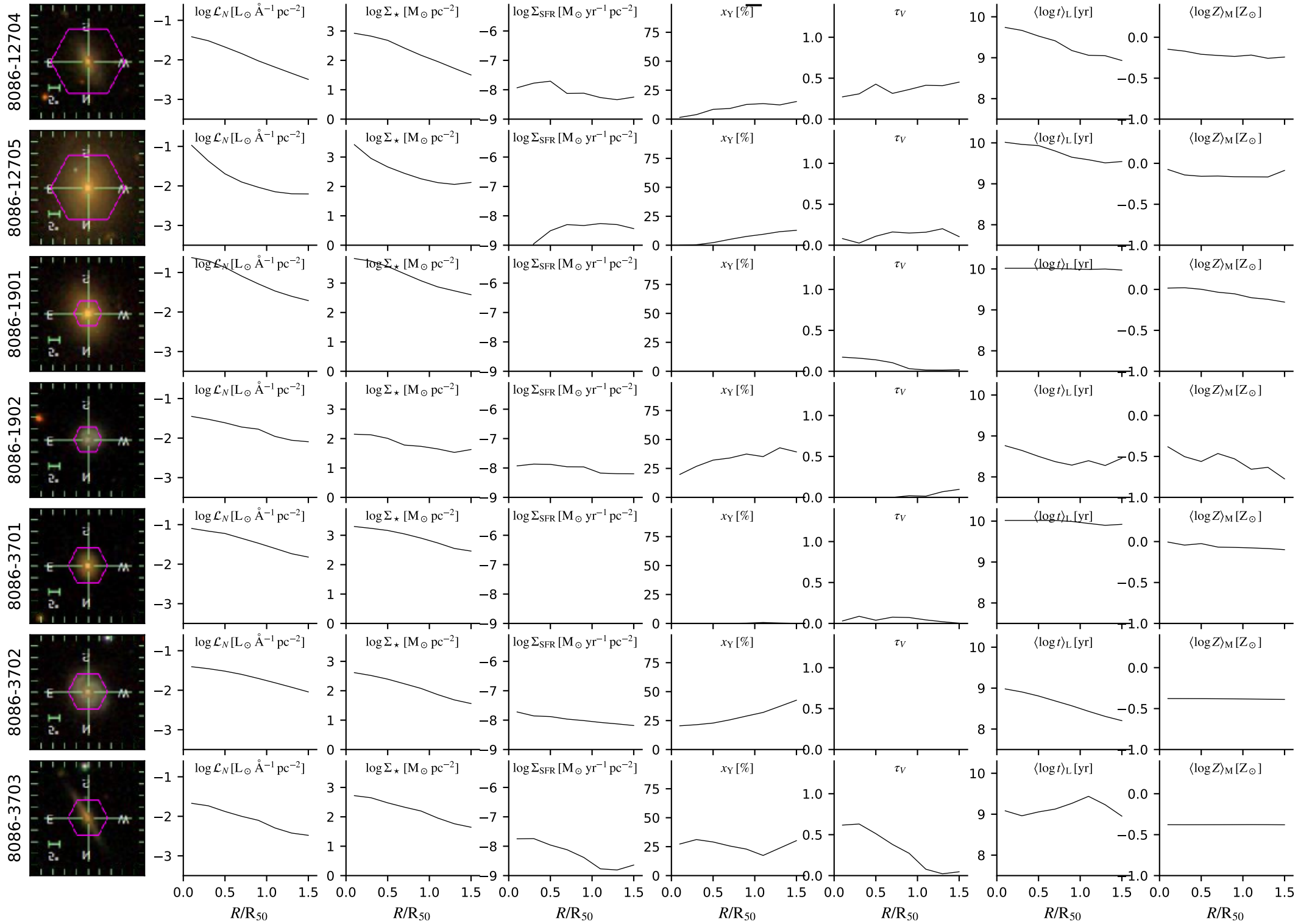

# dr14.bin2.cA.Ca0c\_6x16

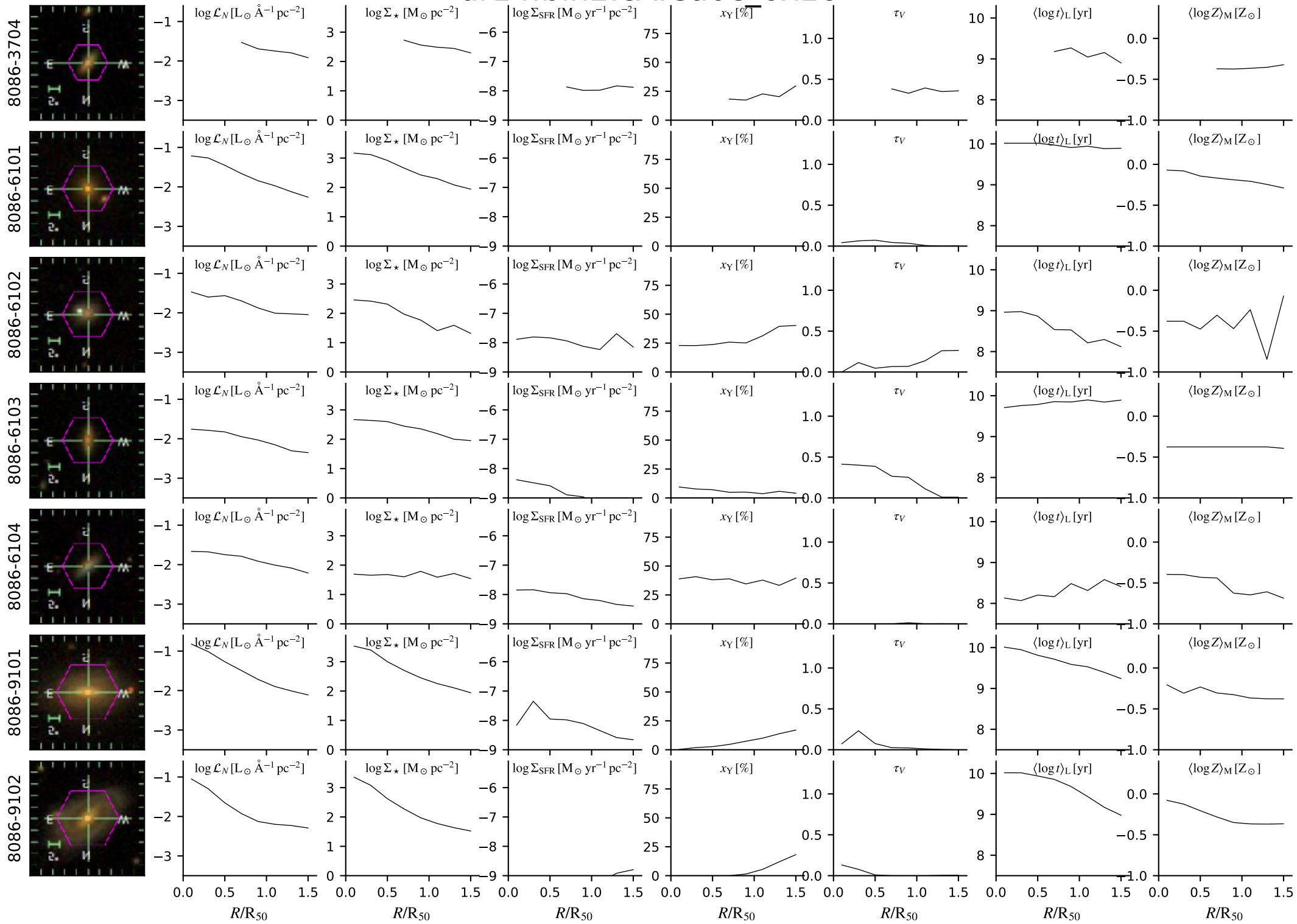

# dr14.bin2.cA.Ca0c\_6x16

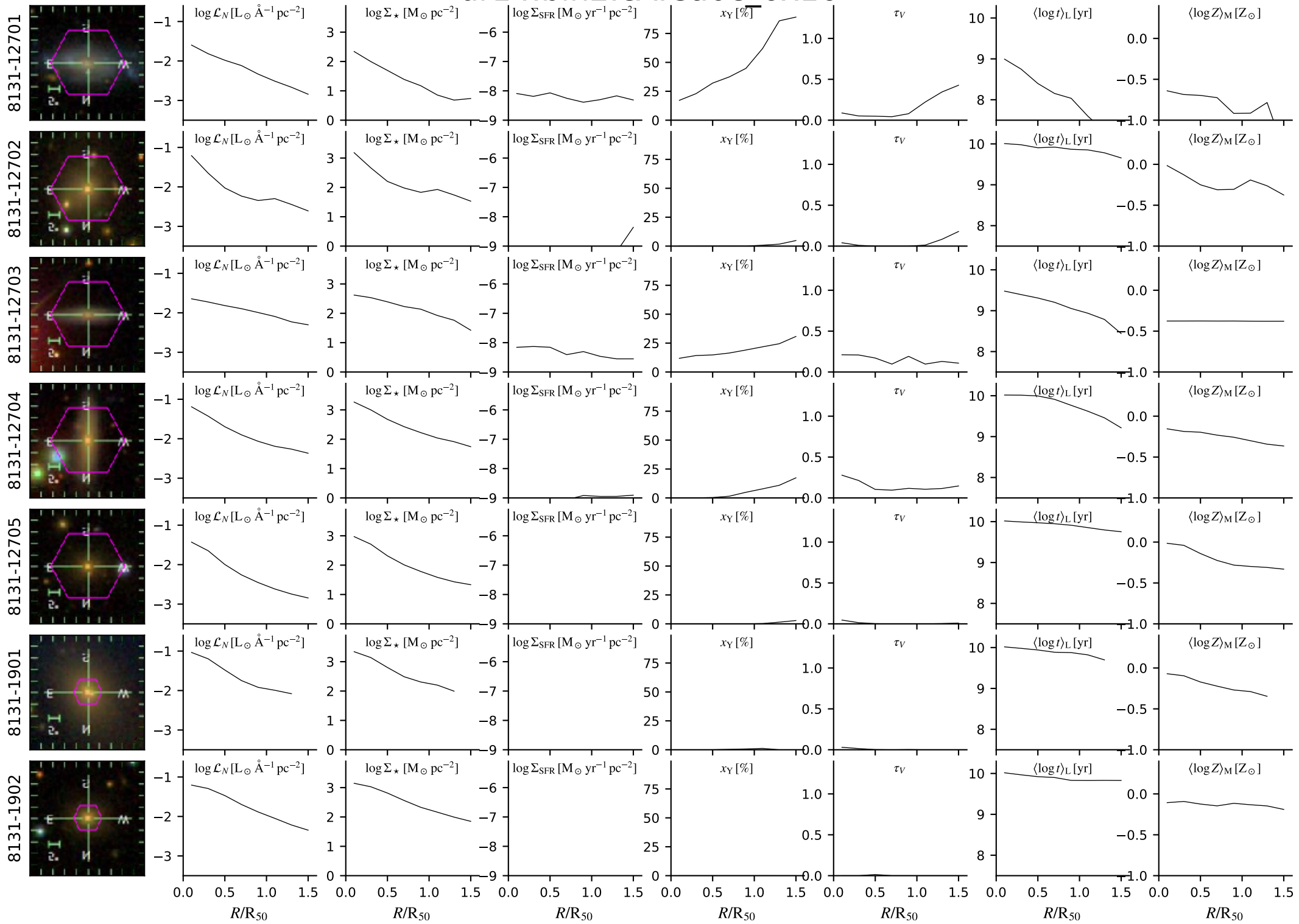



# dr14.bin2.cA.Ca0c\_6x16

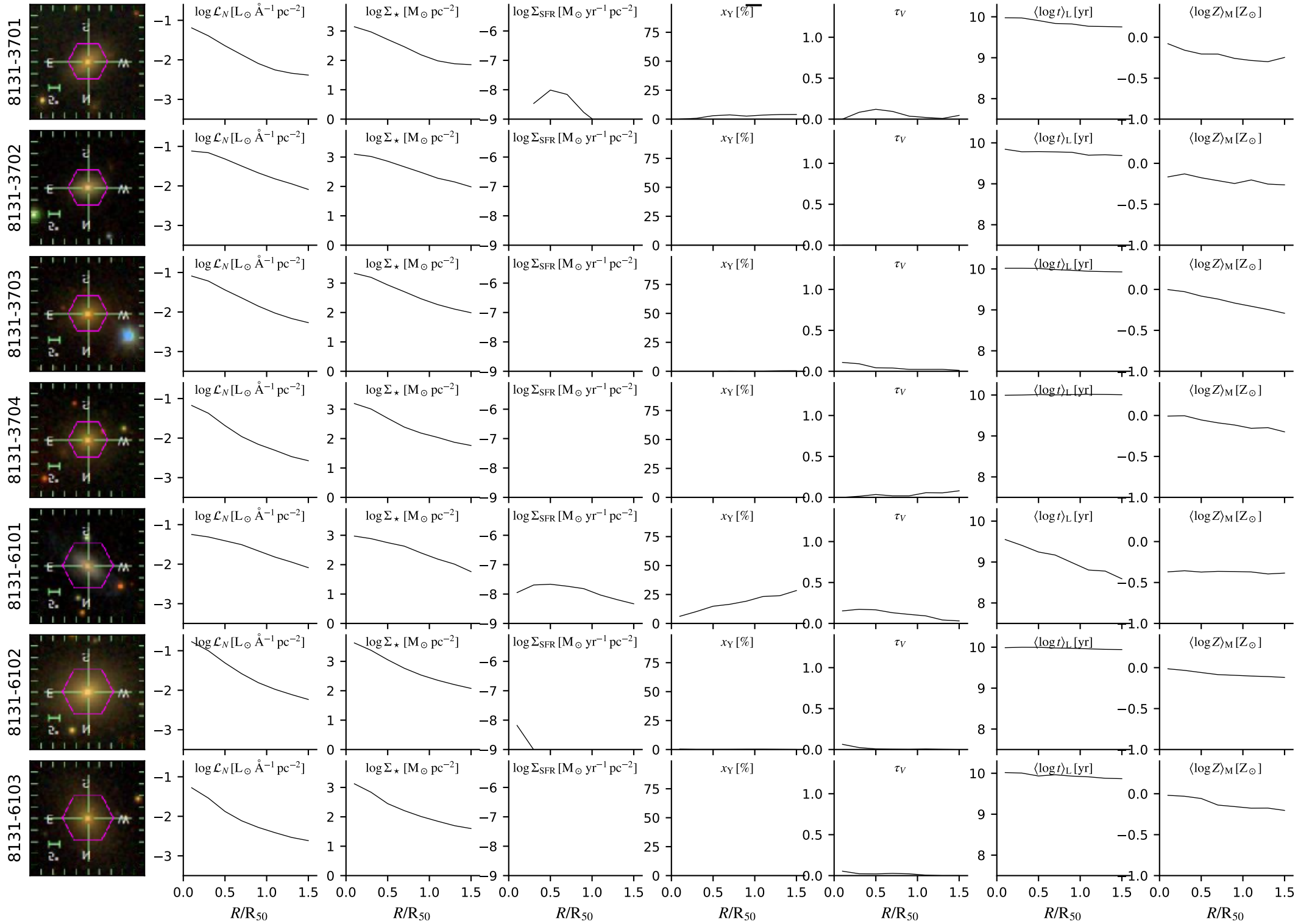

# dr14.bin2.cA.Ca0c\_6x16

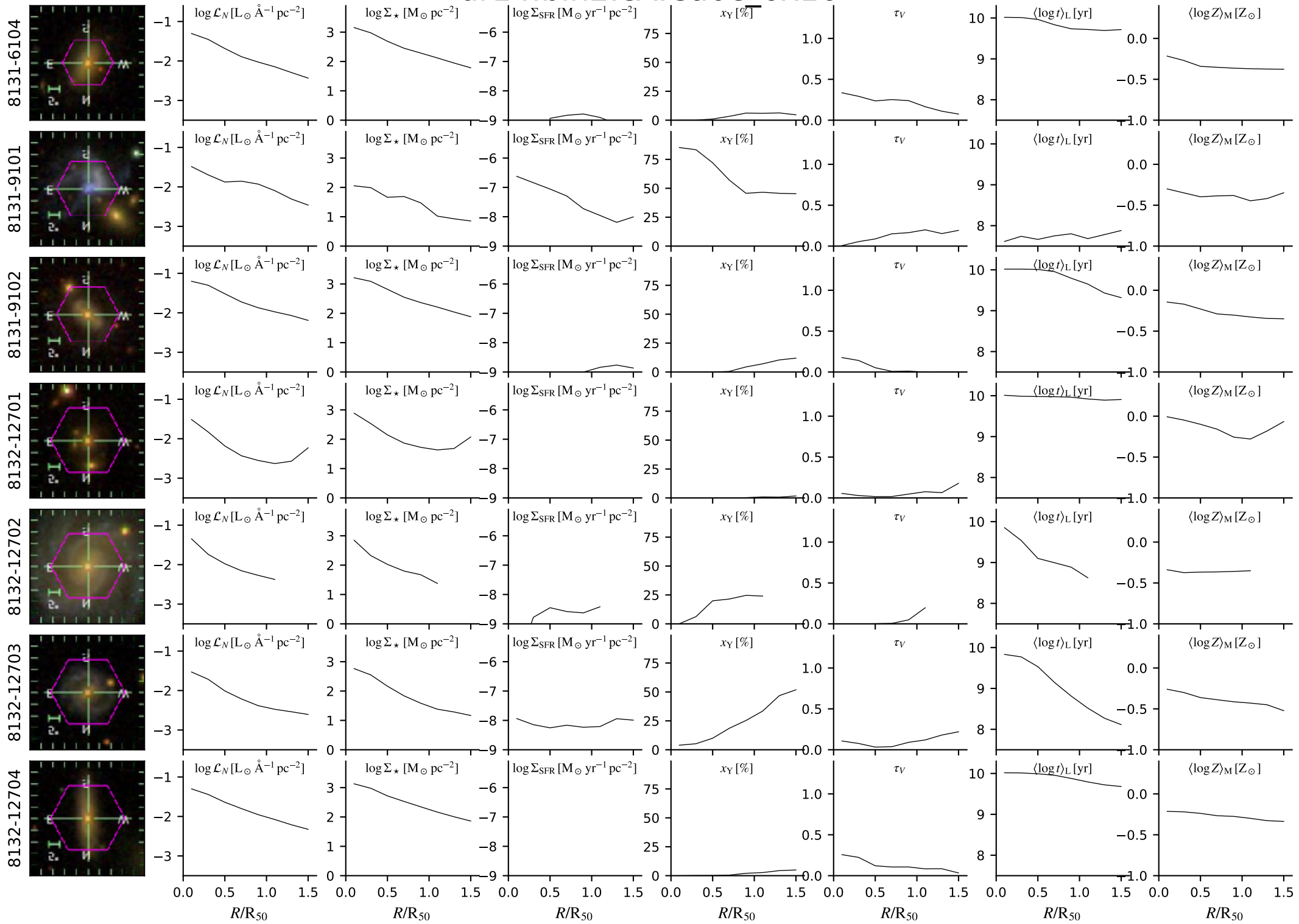

# dr14.bin2.cA.Ca0c\_6x16

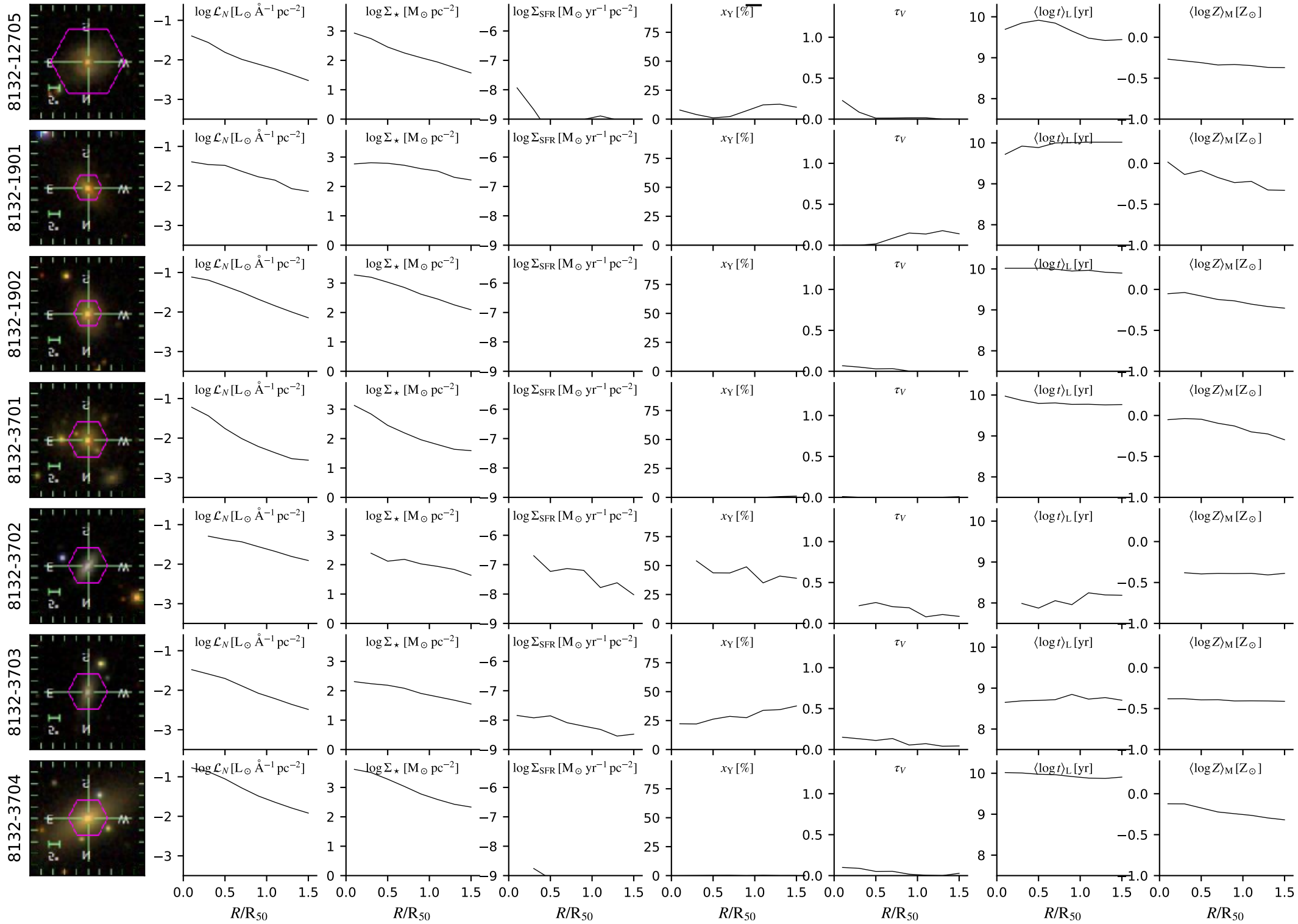

# dr14.bin2.cA.Ca0c\_6x16

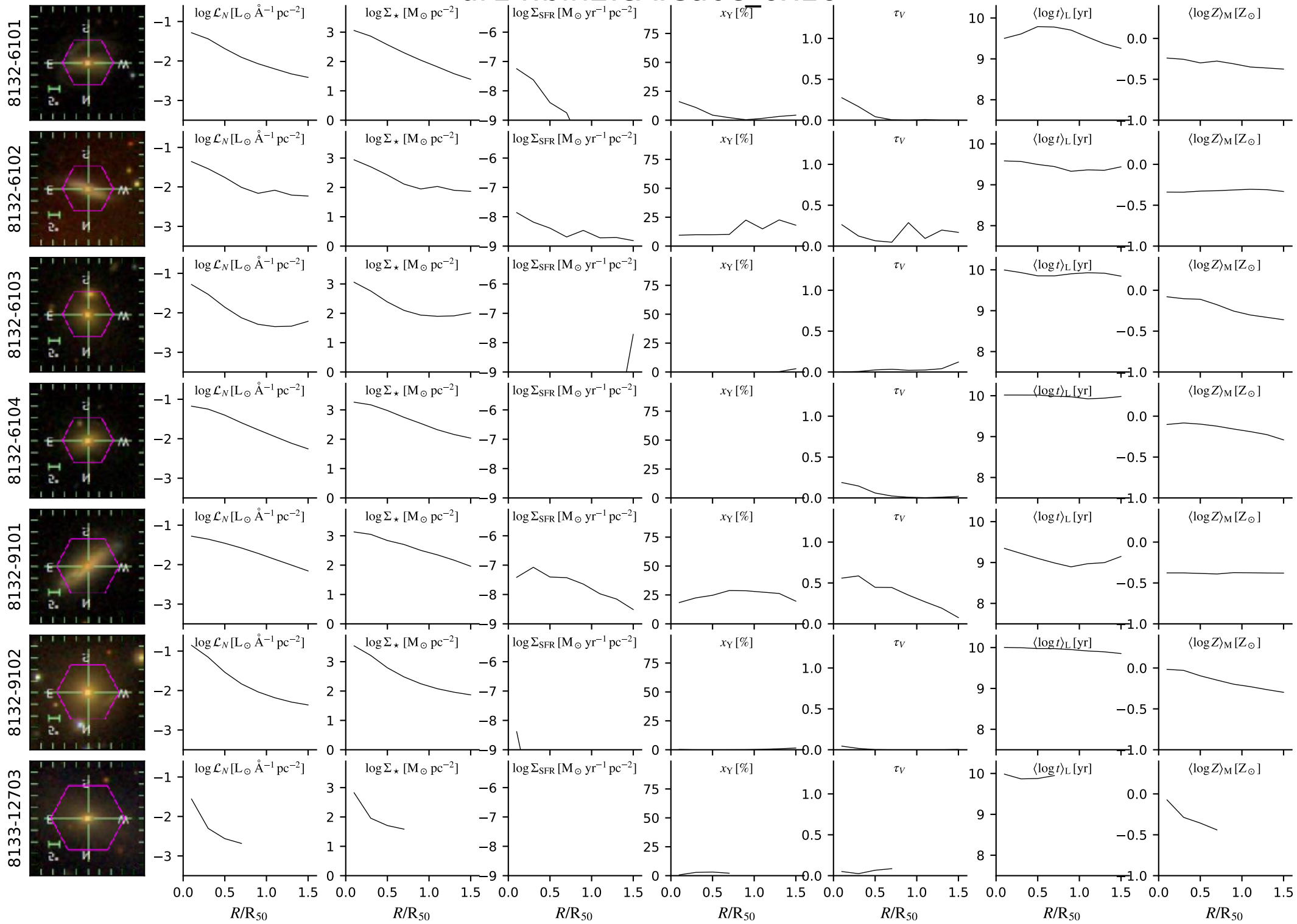

# dr14.bin2.cA.Ca0c\_6x16

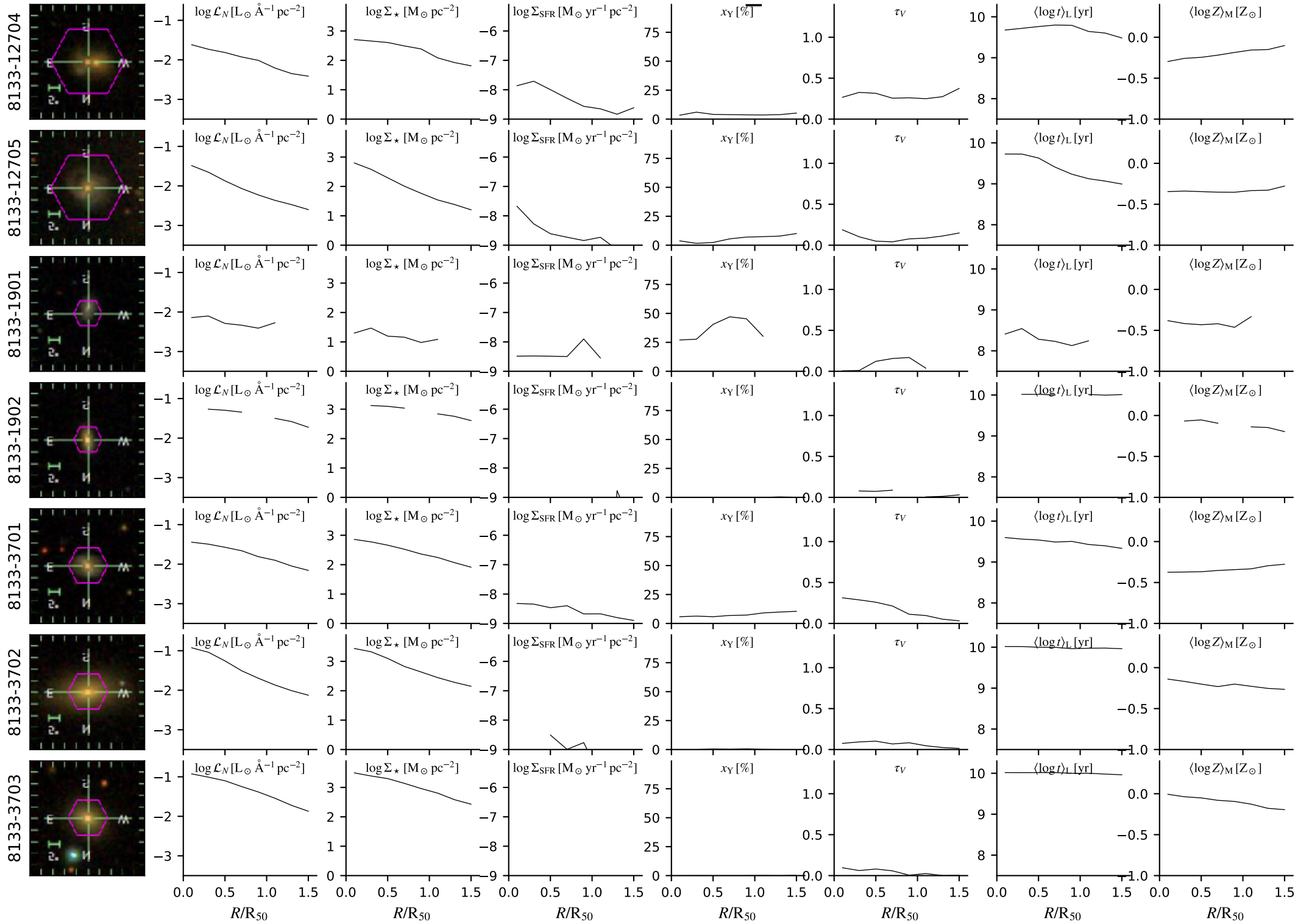

# dr14.bin2.cA.Ca0c\_6x16

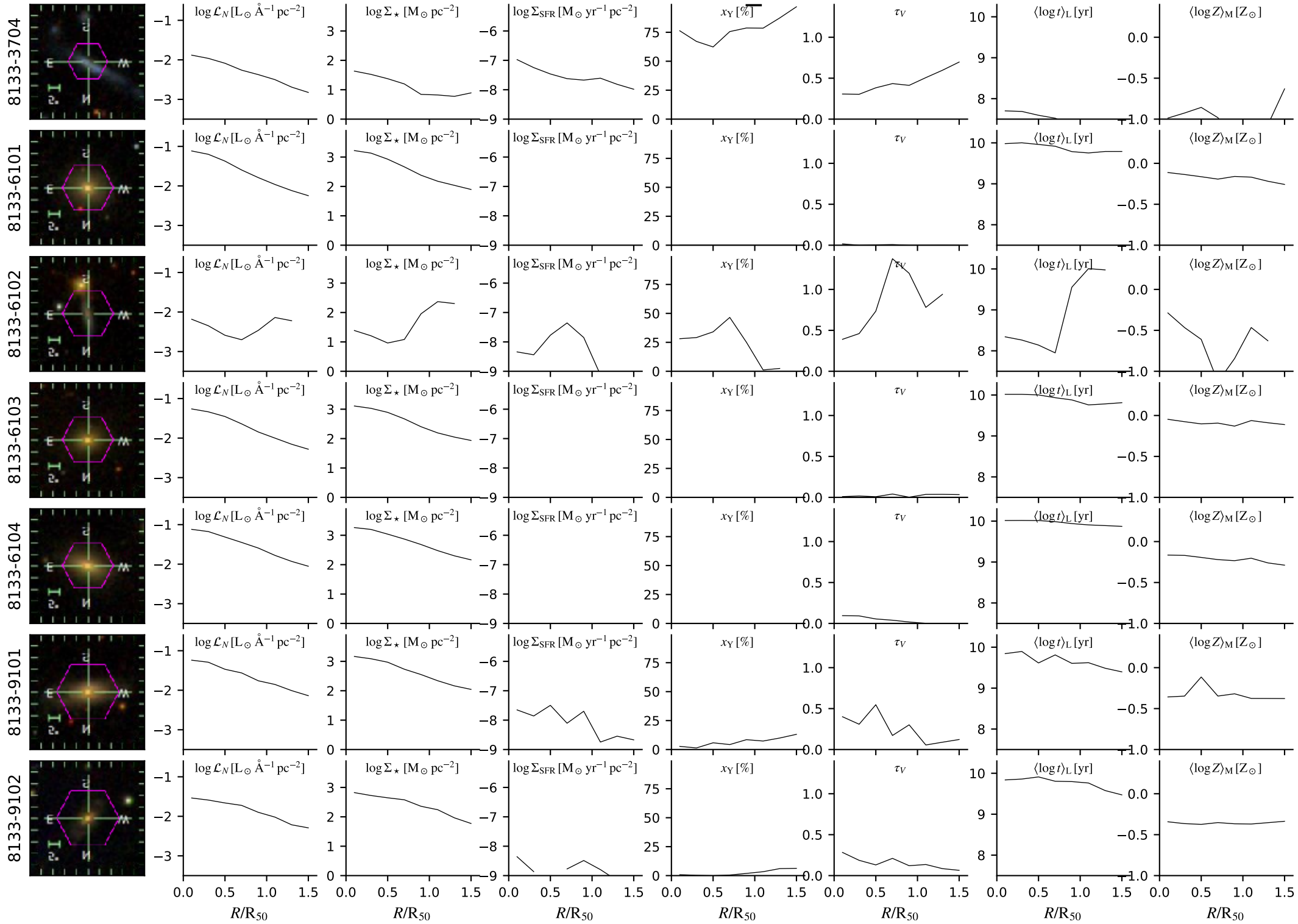



# dr14.bin2.cA.Ca0c\_6x16

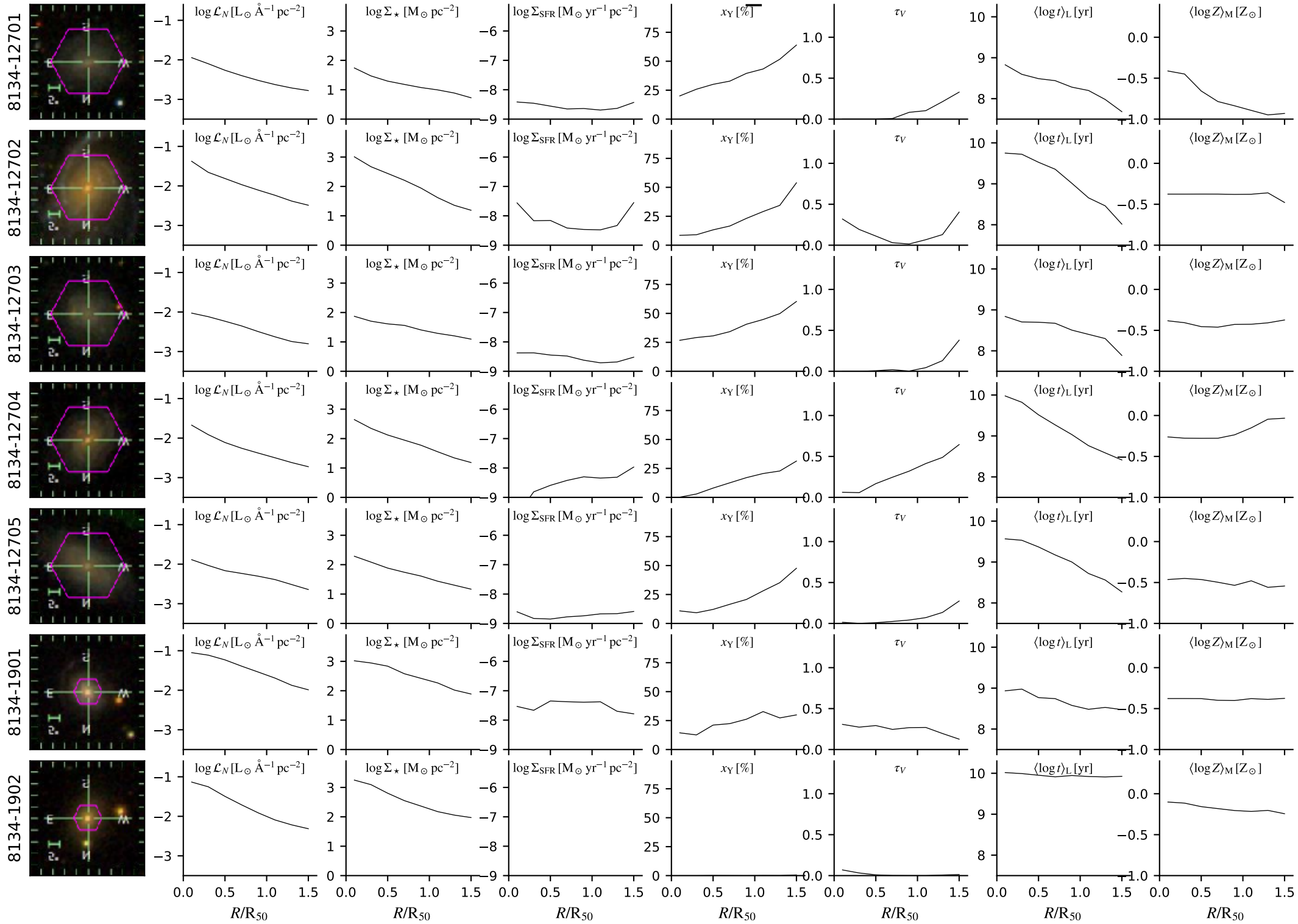

# dr14.bin2.cA.Ca0c\_6x16

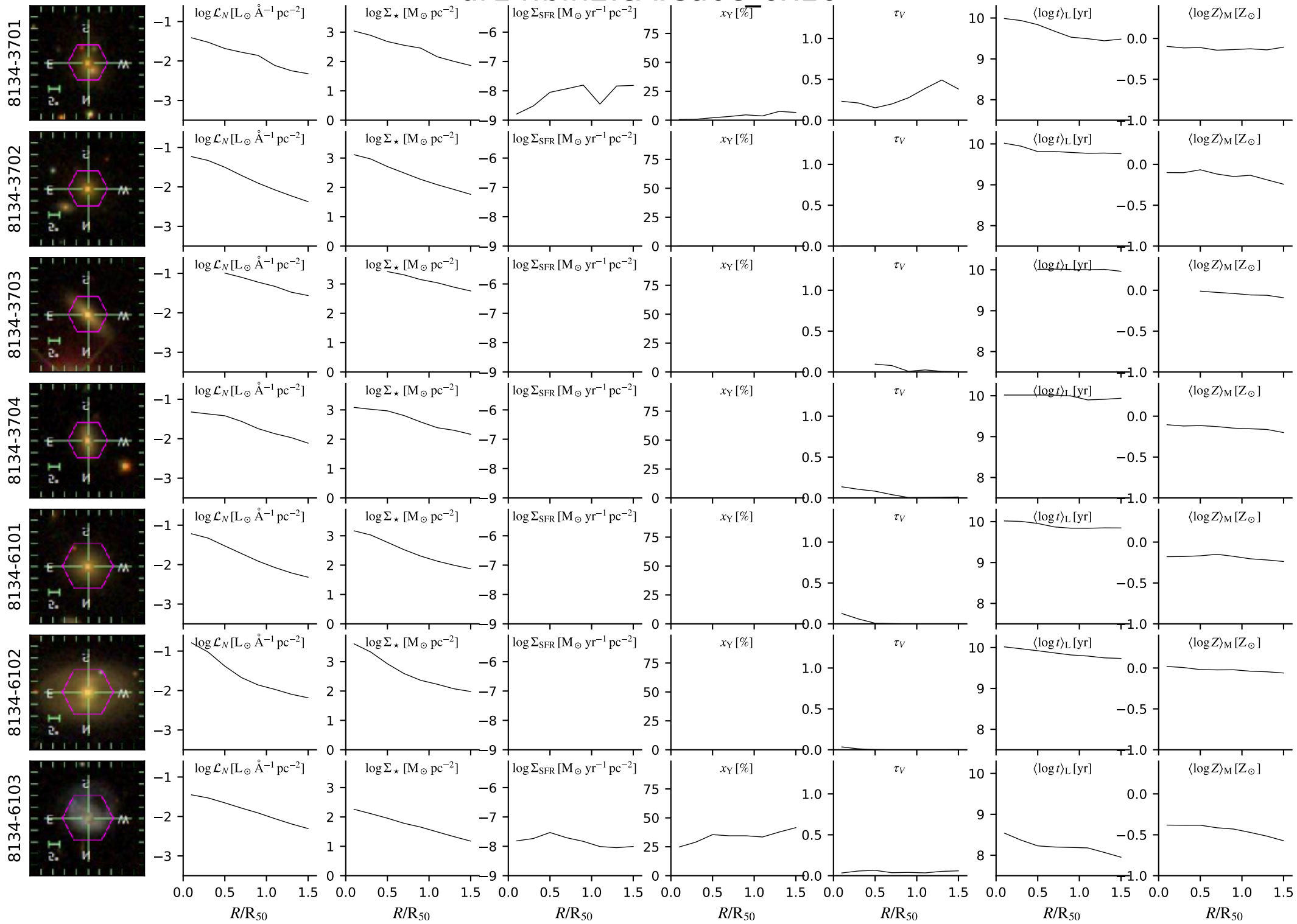

# dr14.bin2.cA.Ca0c\_6x16

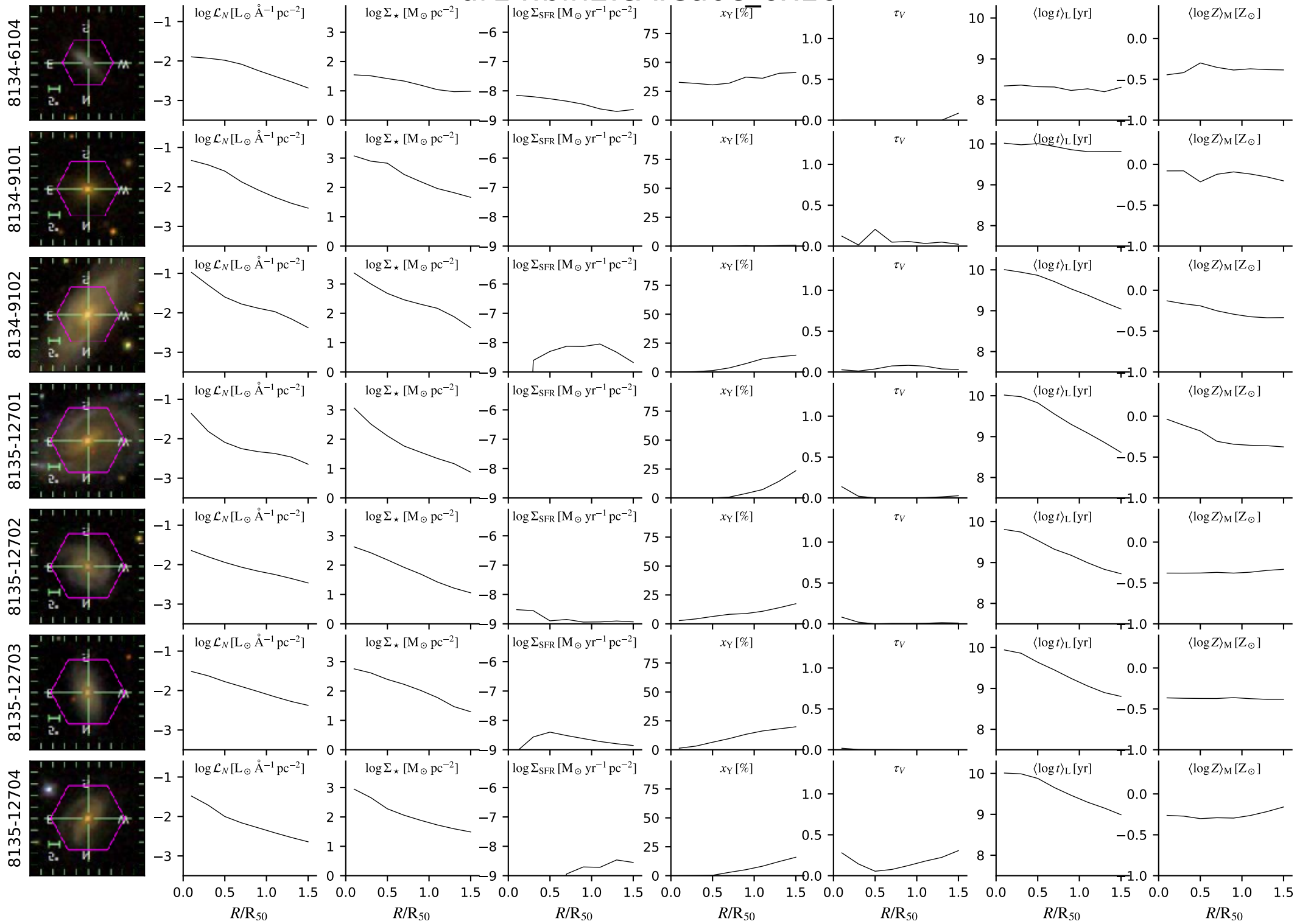

# dr14.bin2.cA.Ca0c\_6x16

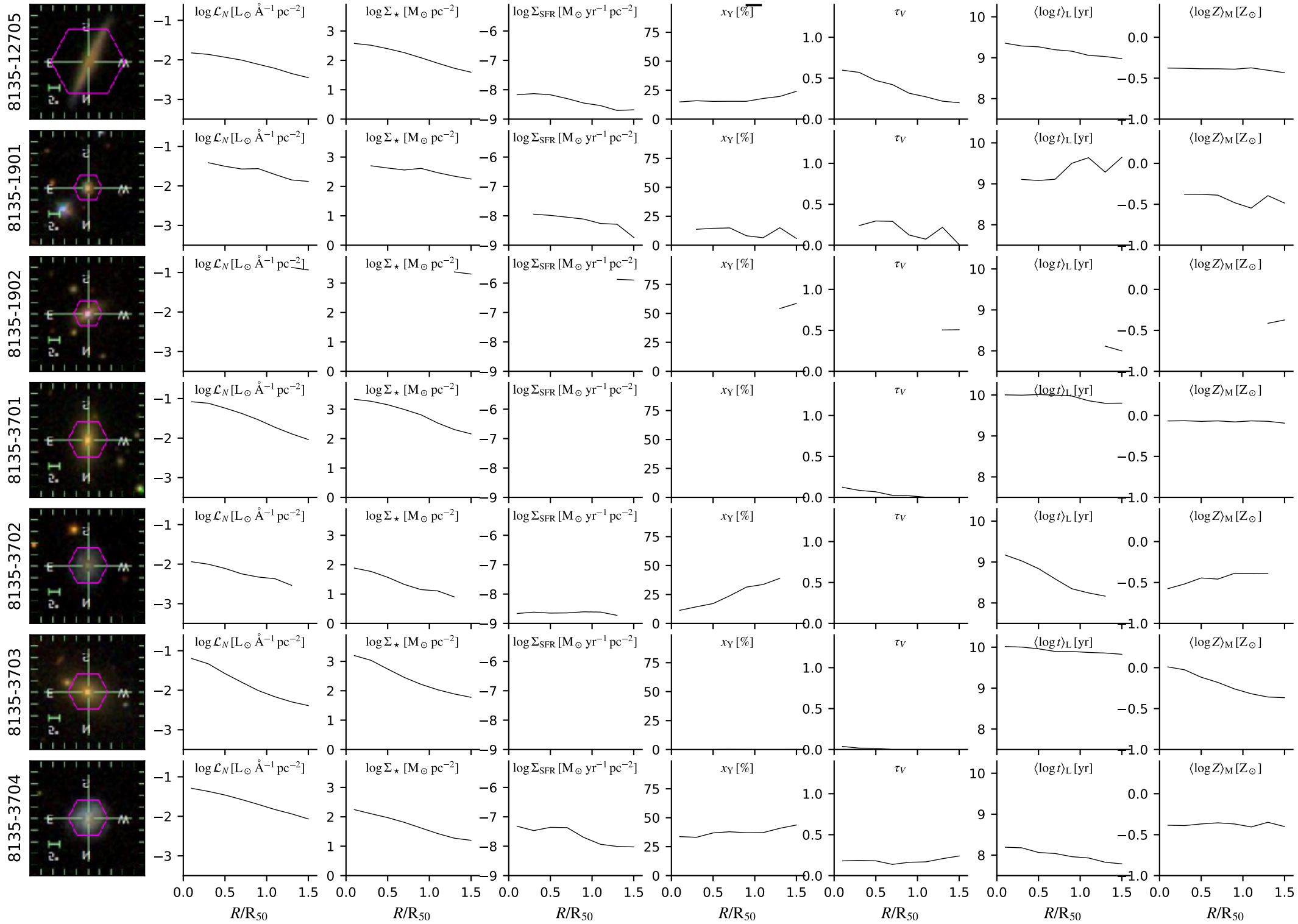

# dr14.bin2.cA.Ca0c\_6x16

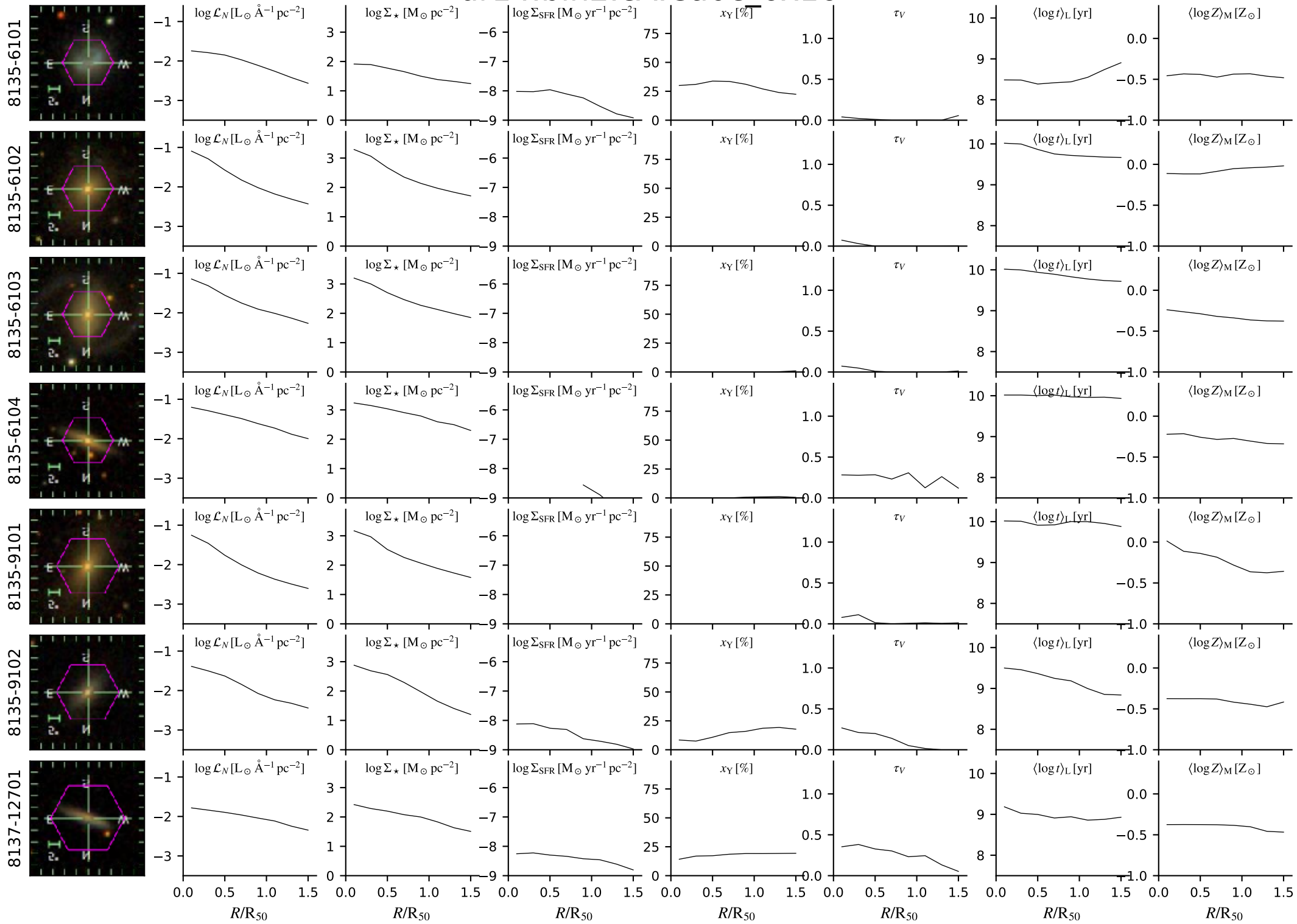

# dr14.bin2.cA.Ca0c\_6x16

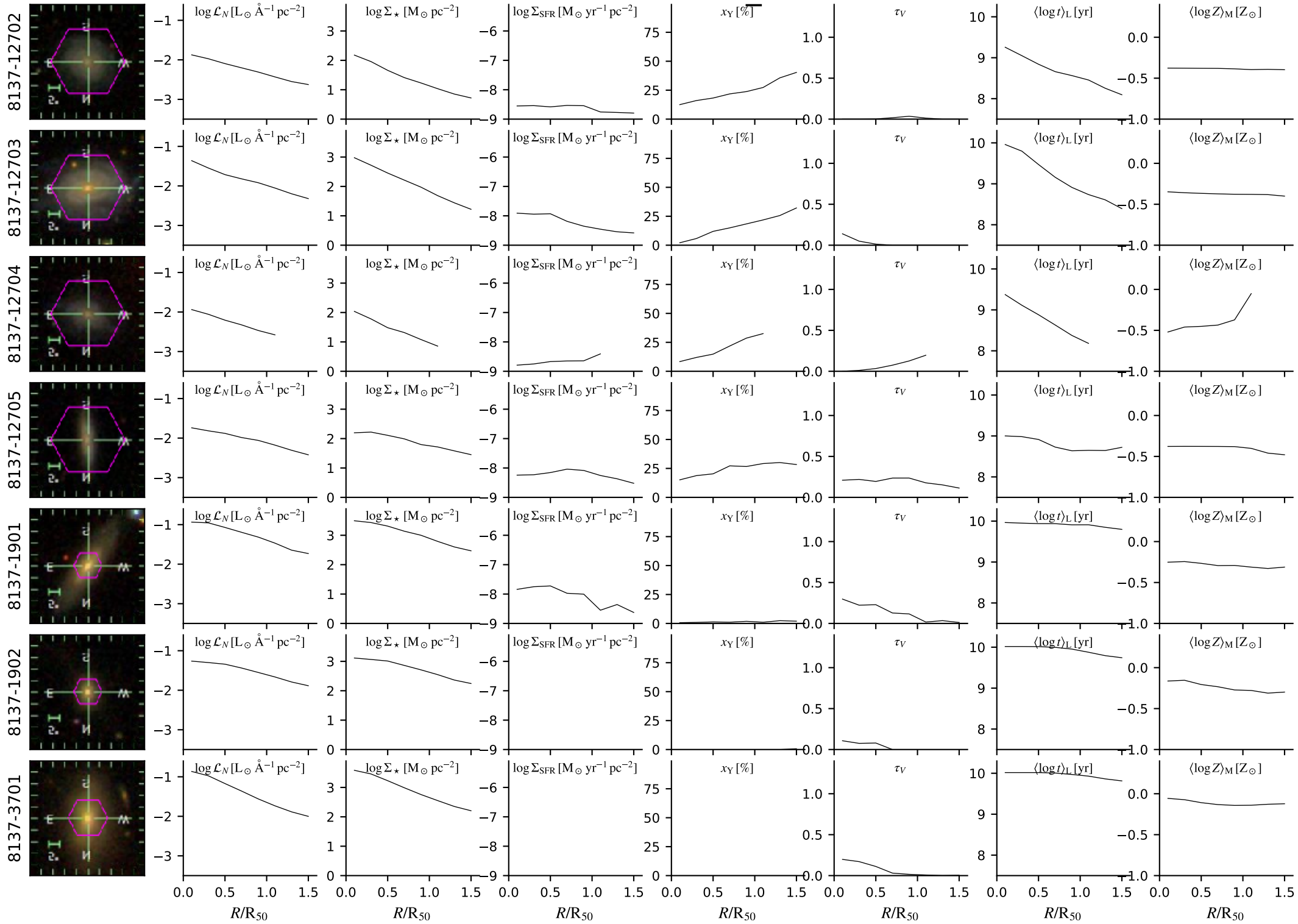



# dr14.bin2.cA.Ca0c\_6x16

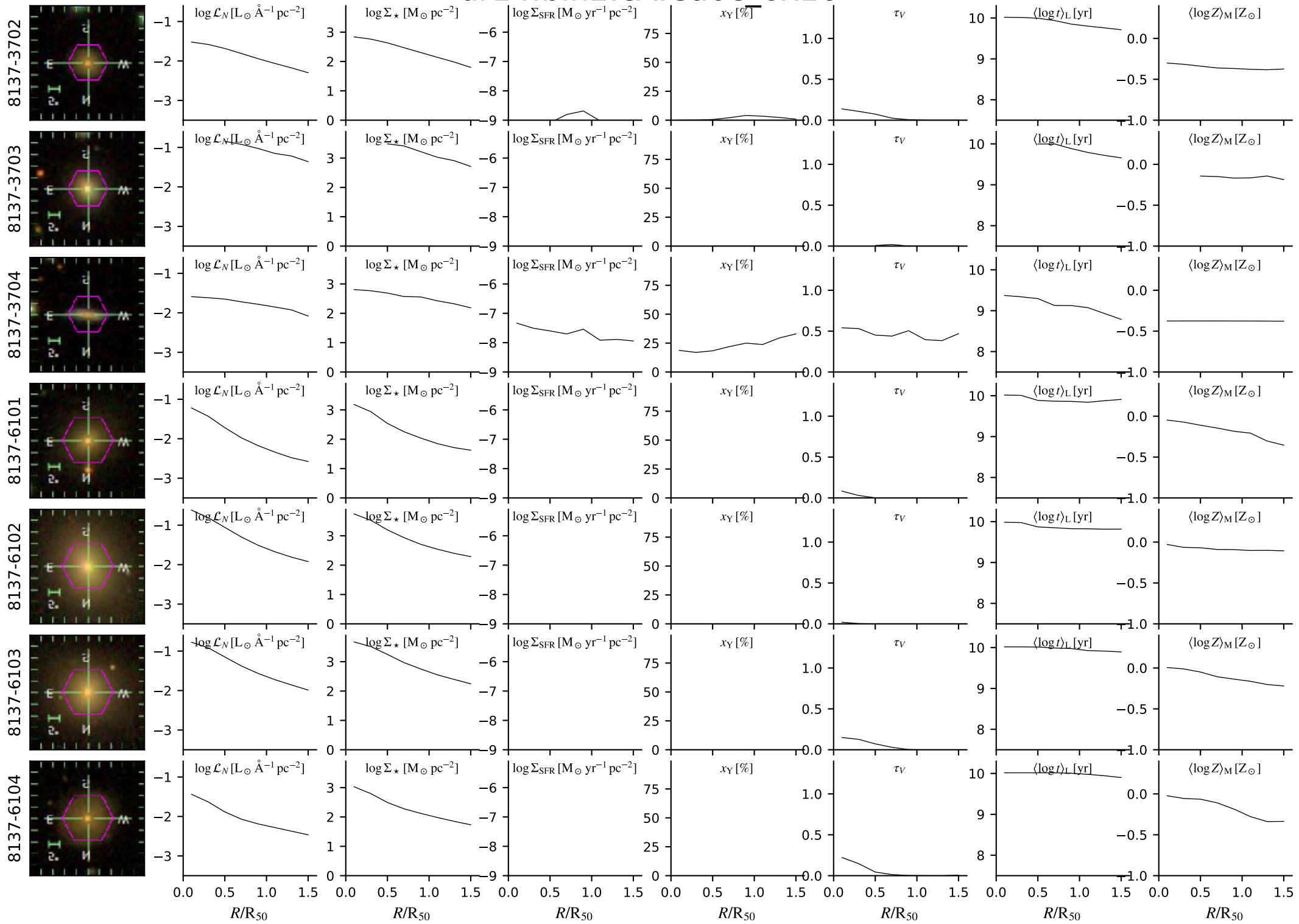

# dr14.bin2.cA.Ca0c\_6x16

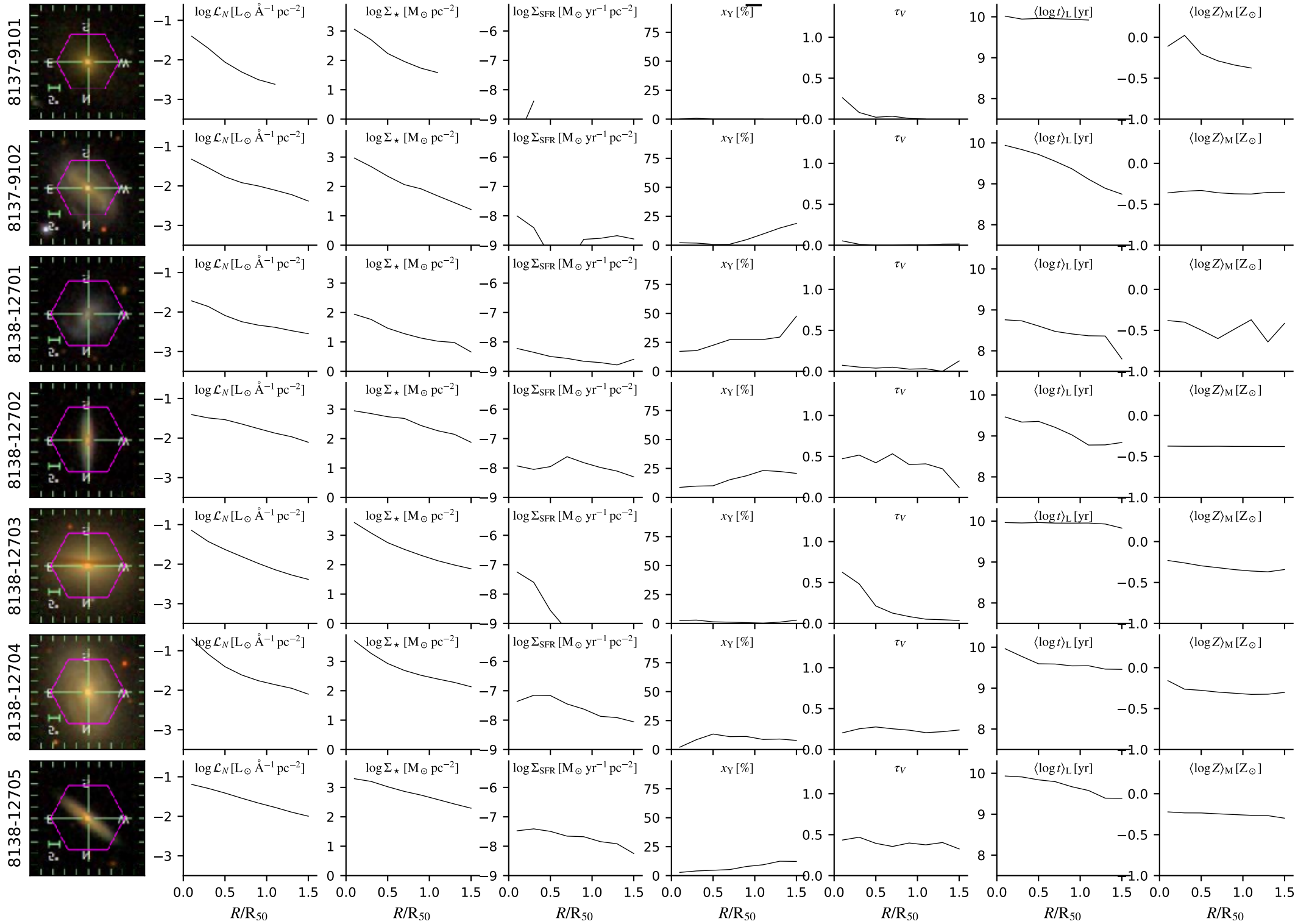

# dr14.bin2.cA.Ca0c\_6x16

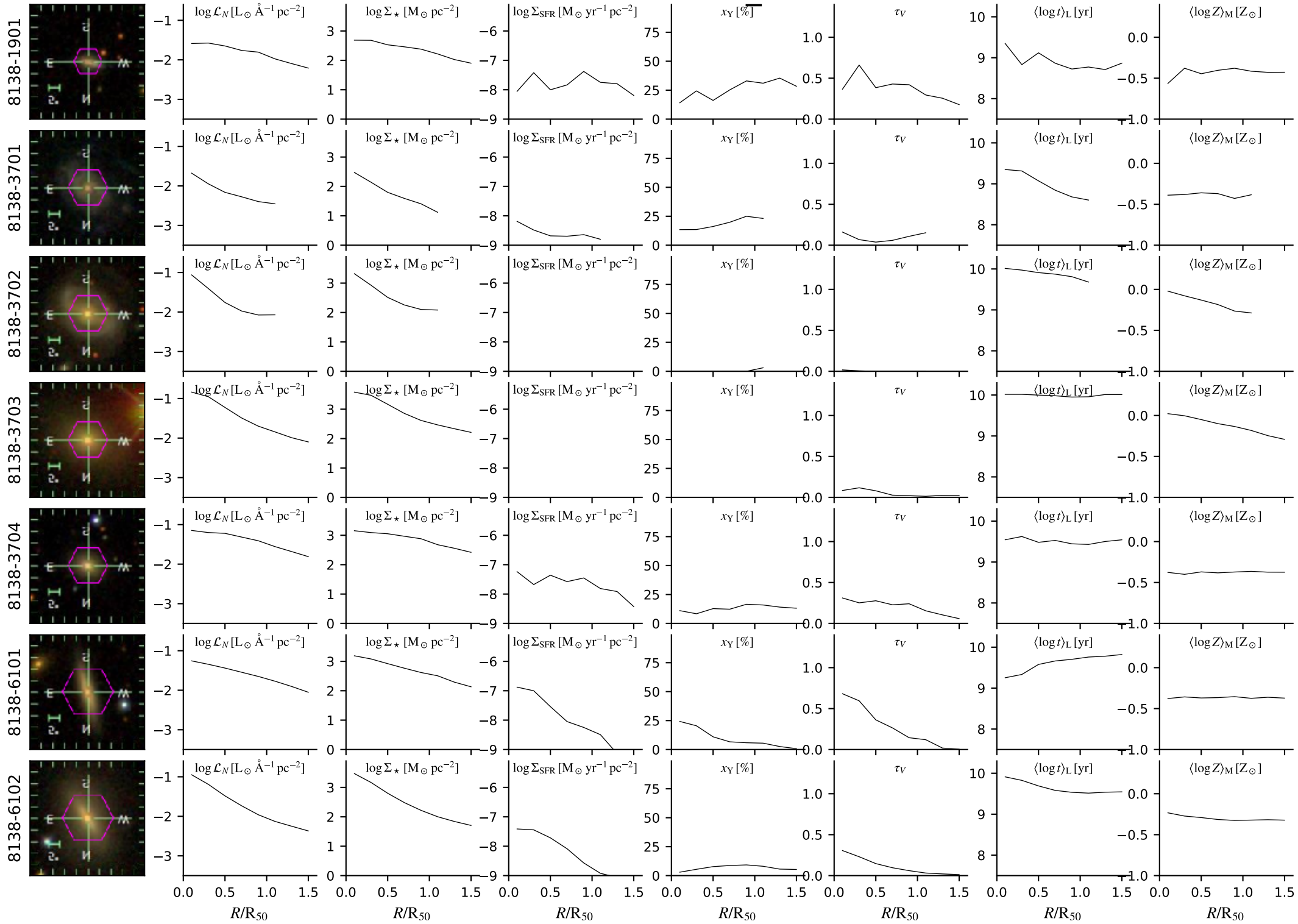

# dr14.bin2.cA.Ca0c\_6x16

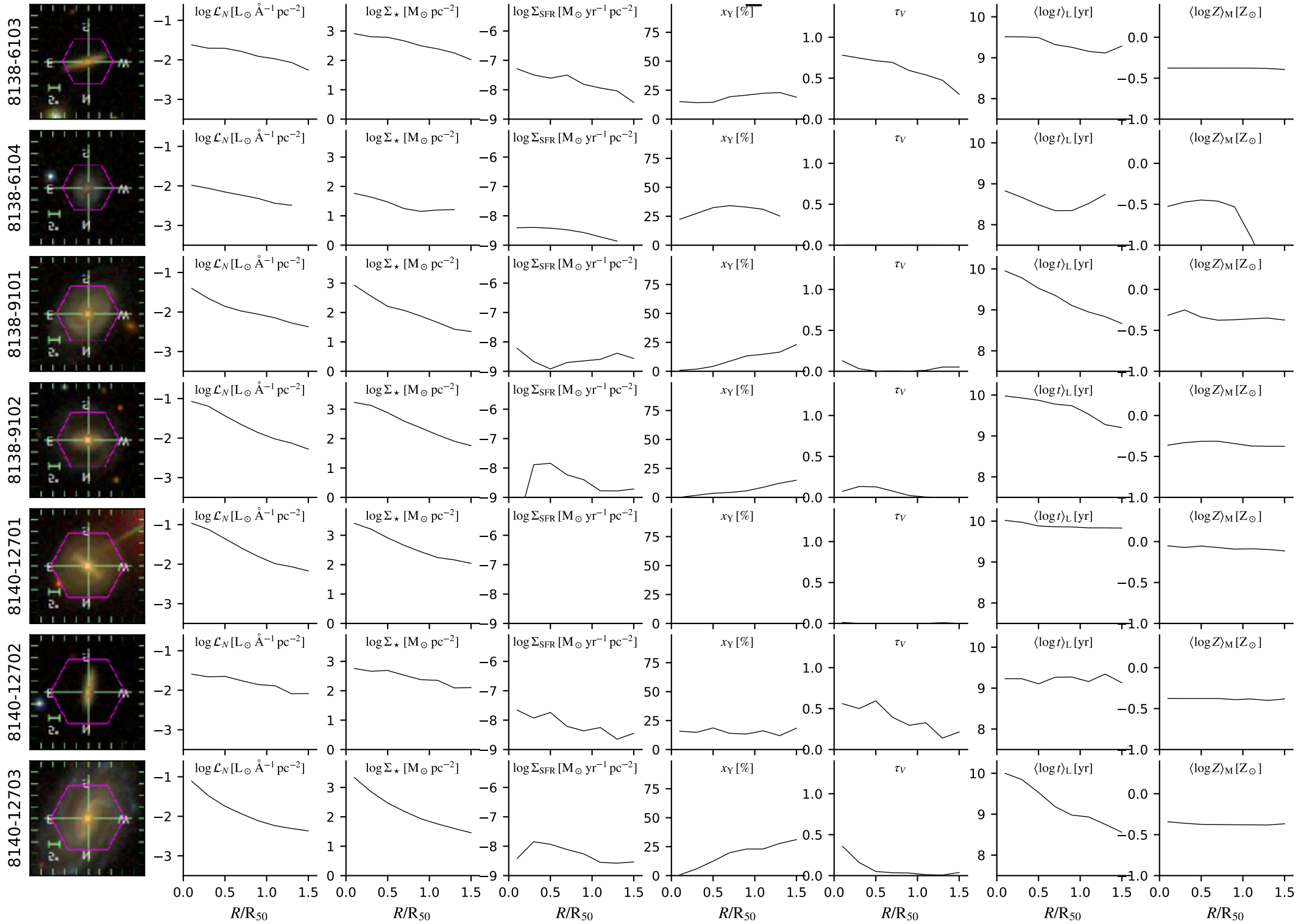

# dr14.bin2.cA.Ca0c\_6x16

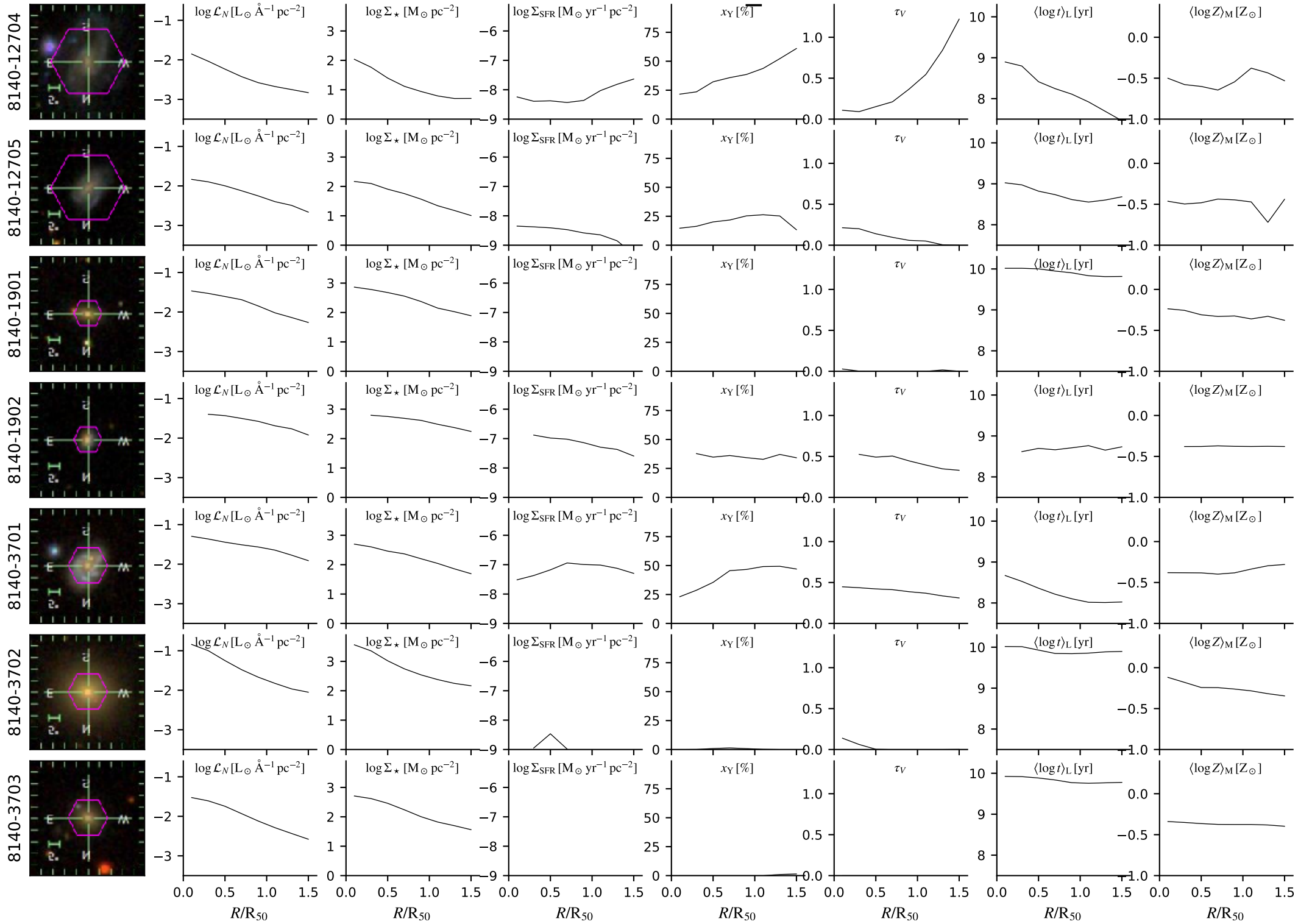

# dr14.bin2.cA.Ca0c\_6x16

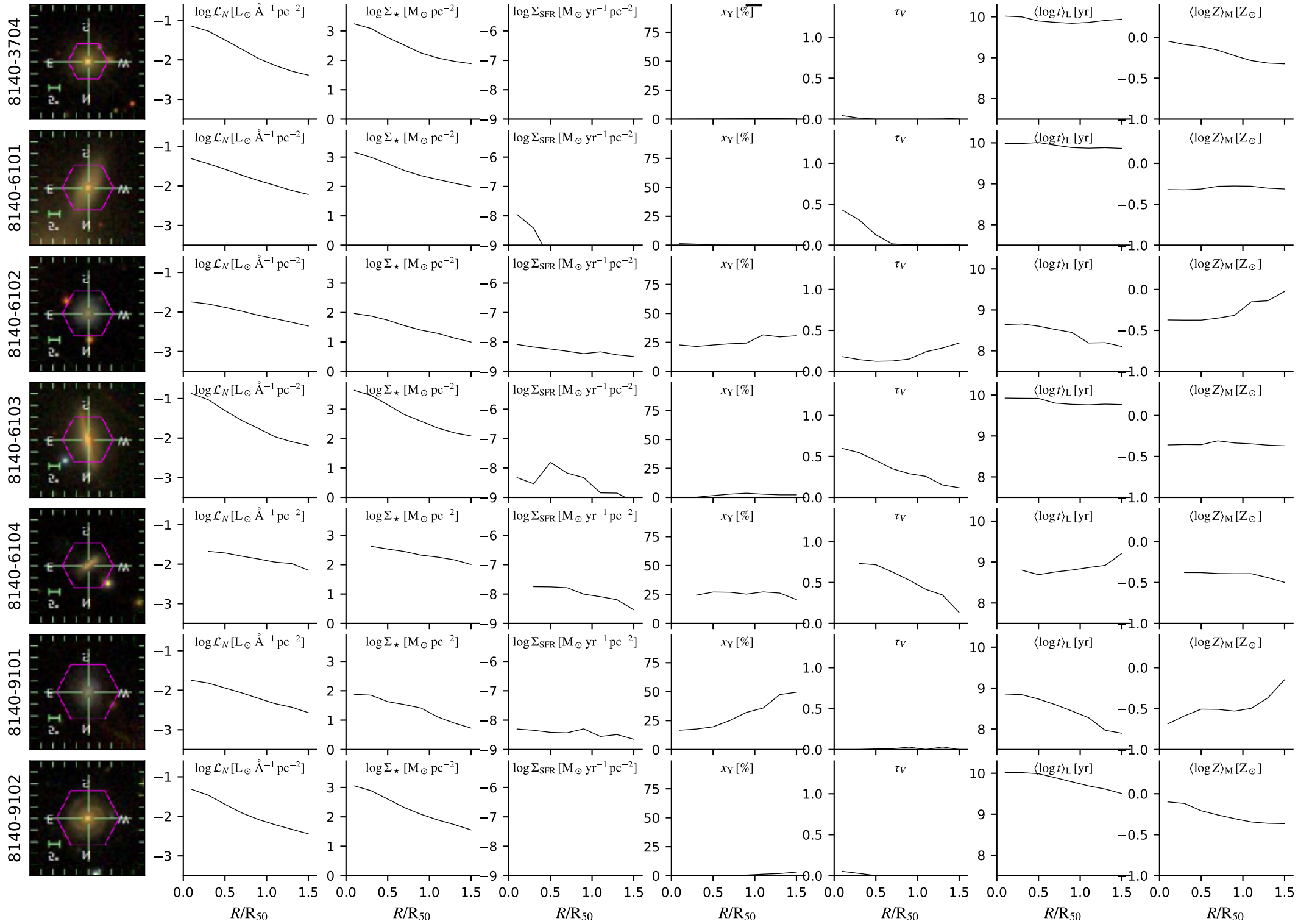



# dr14.bin2.cA.Ca0c\_6x16

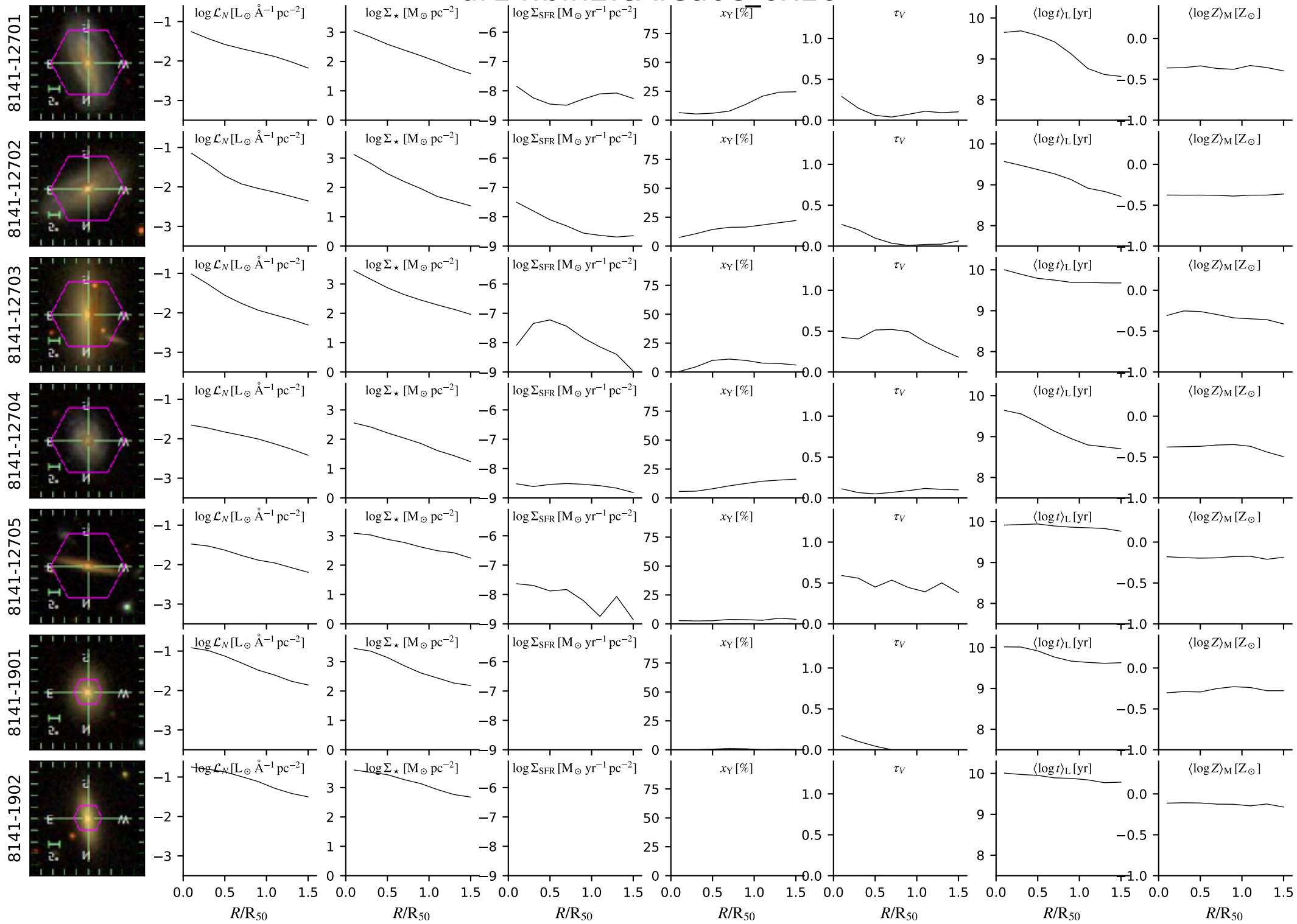

# dr14.bin2.cA.Ca0c\_6x16

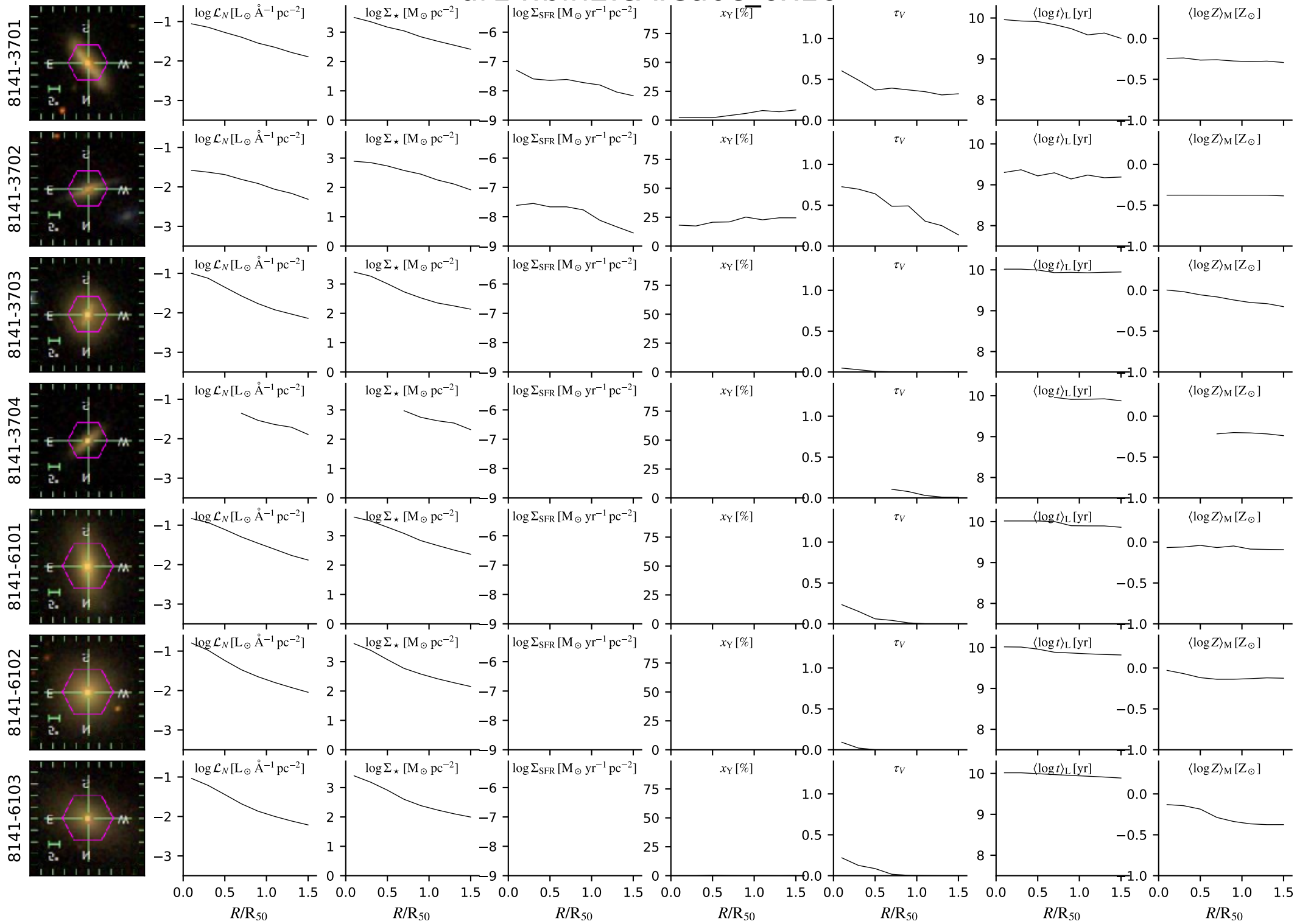

# dr14.bin2.cA.Ca0c\_6x16

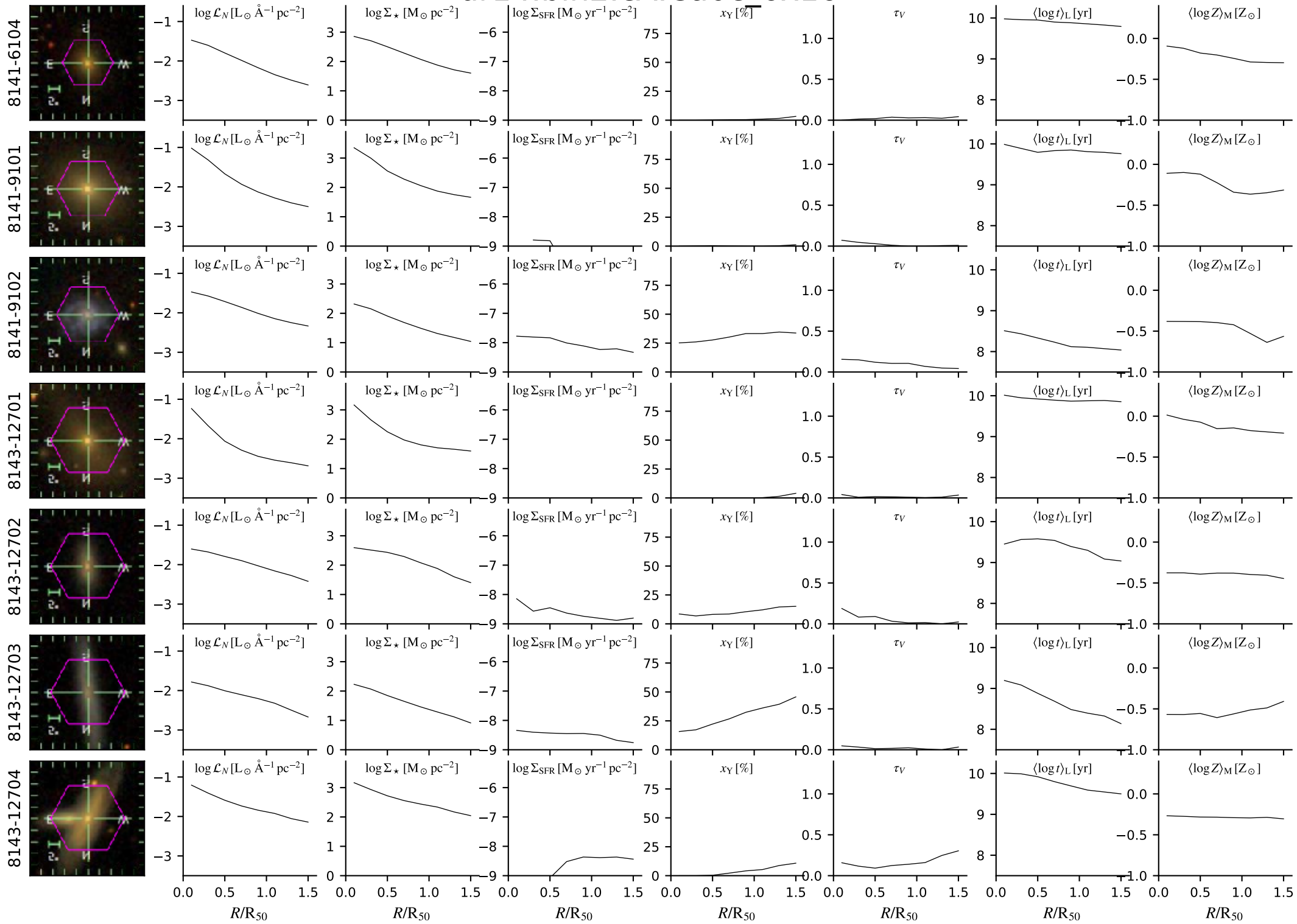

# dr14.bin2.cA.Ca0c\_6x16

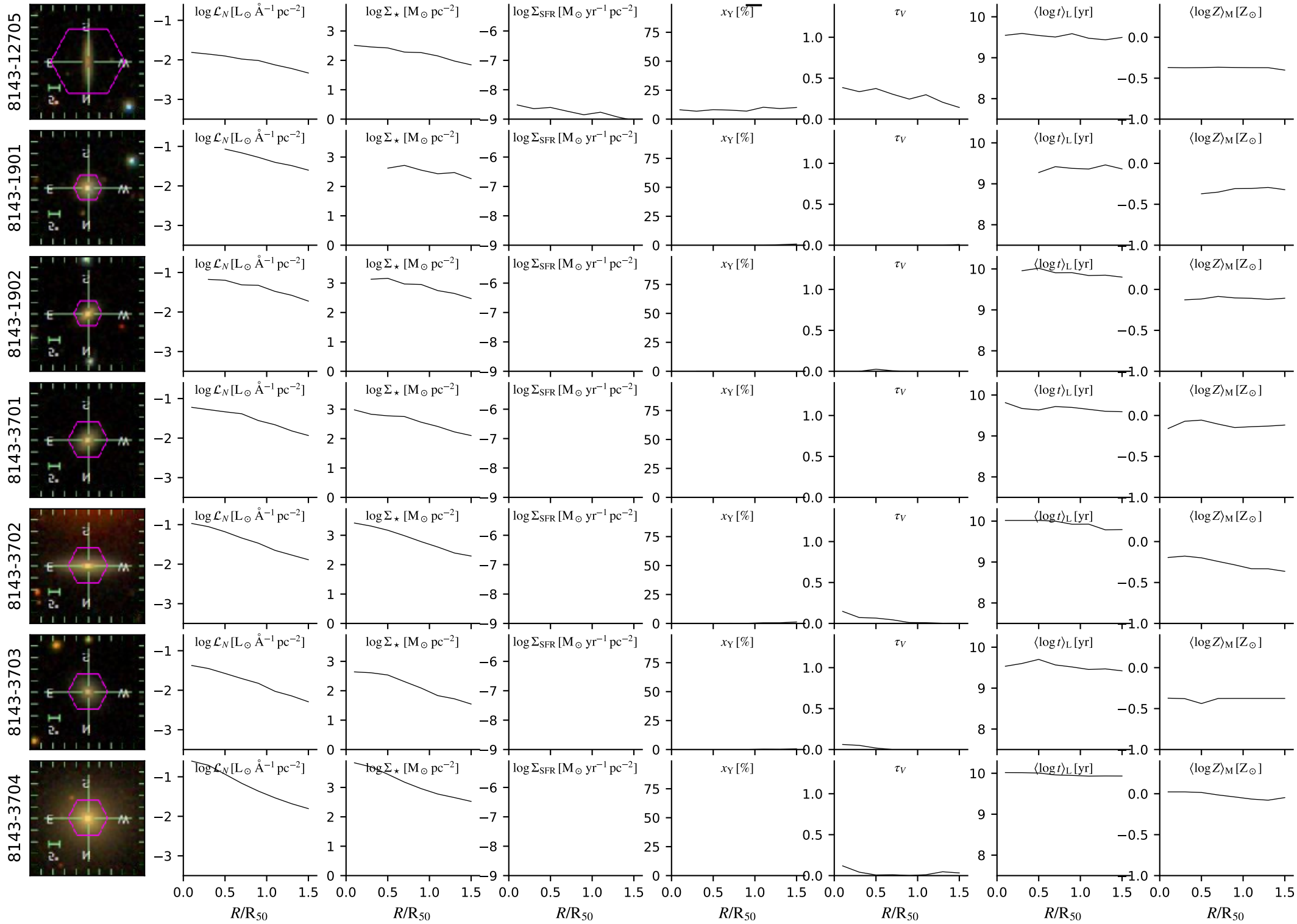

# dr14.bin2.cA.Ca0c\_6x16

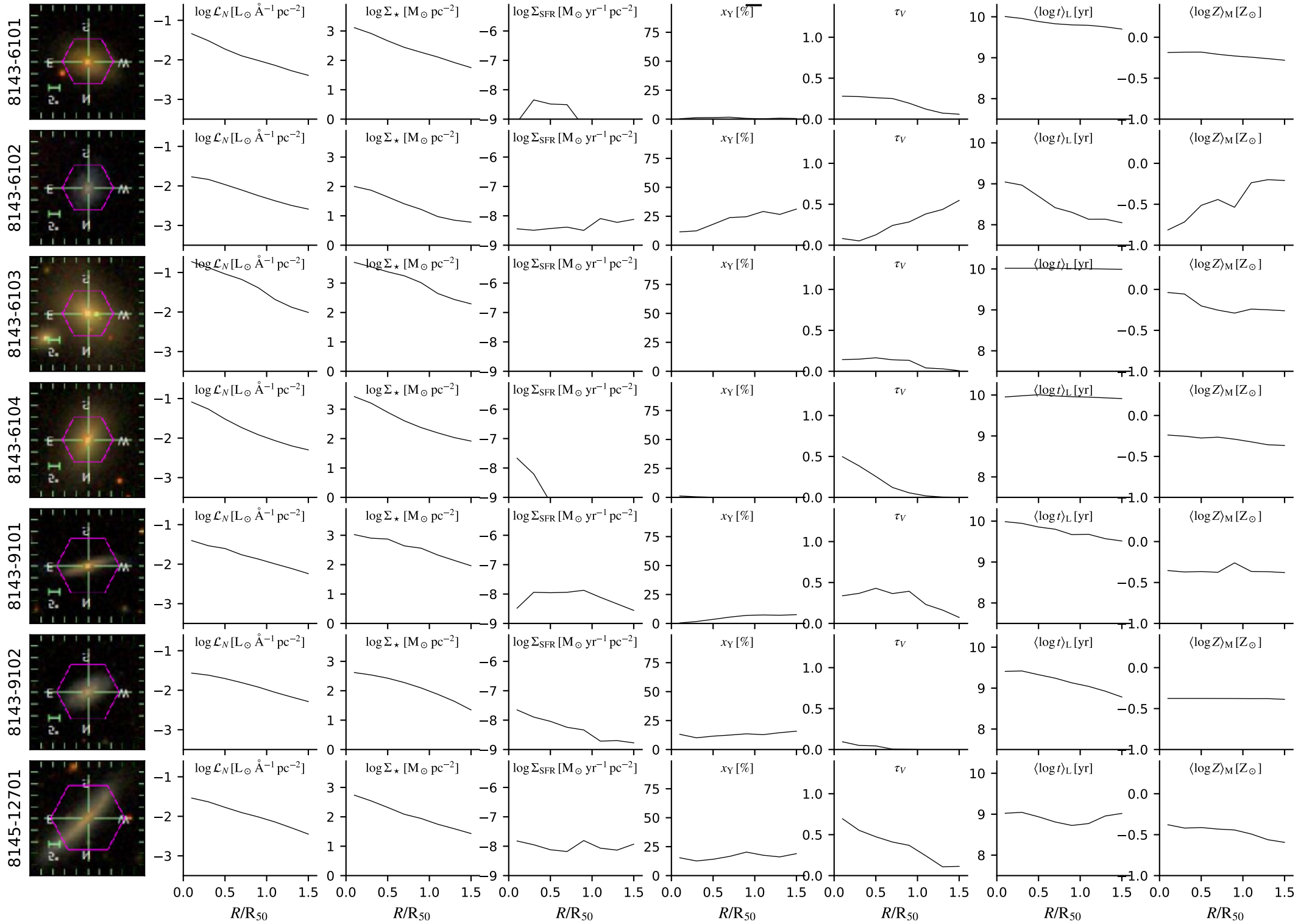

# dr14.bin2.cA.Ca0c\_6x16

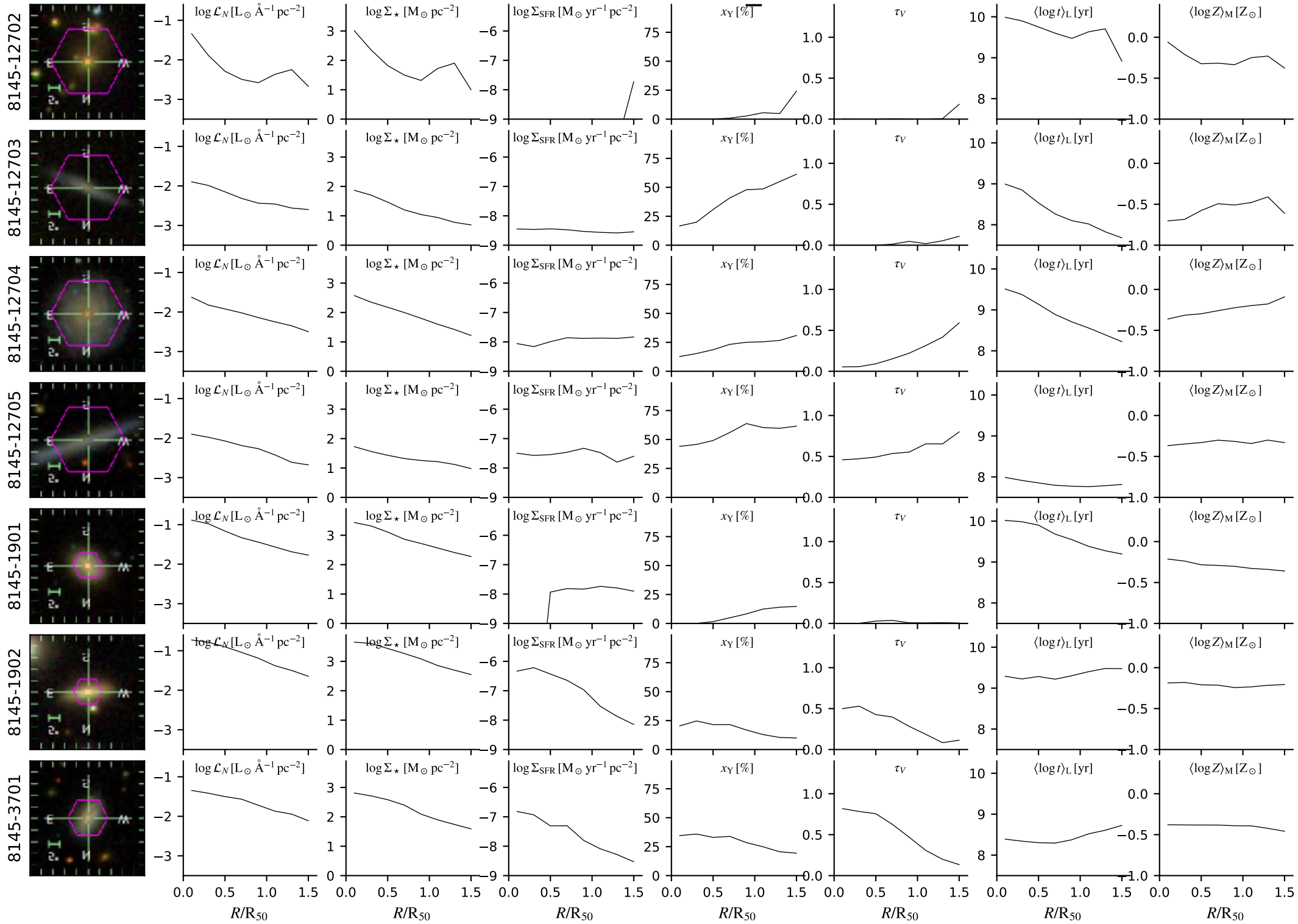



# dr14.bin2.cA.Ca0c\_6x16

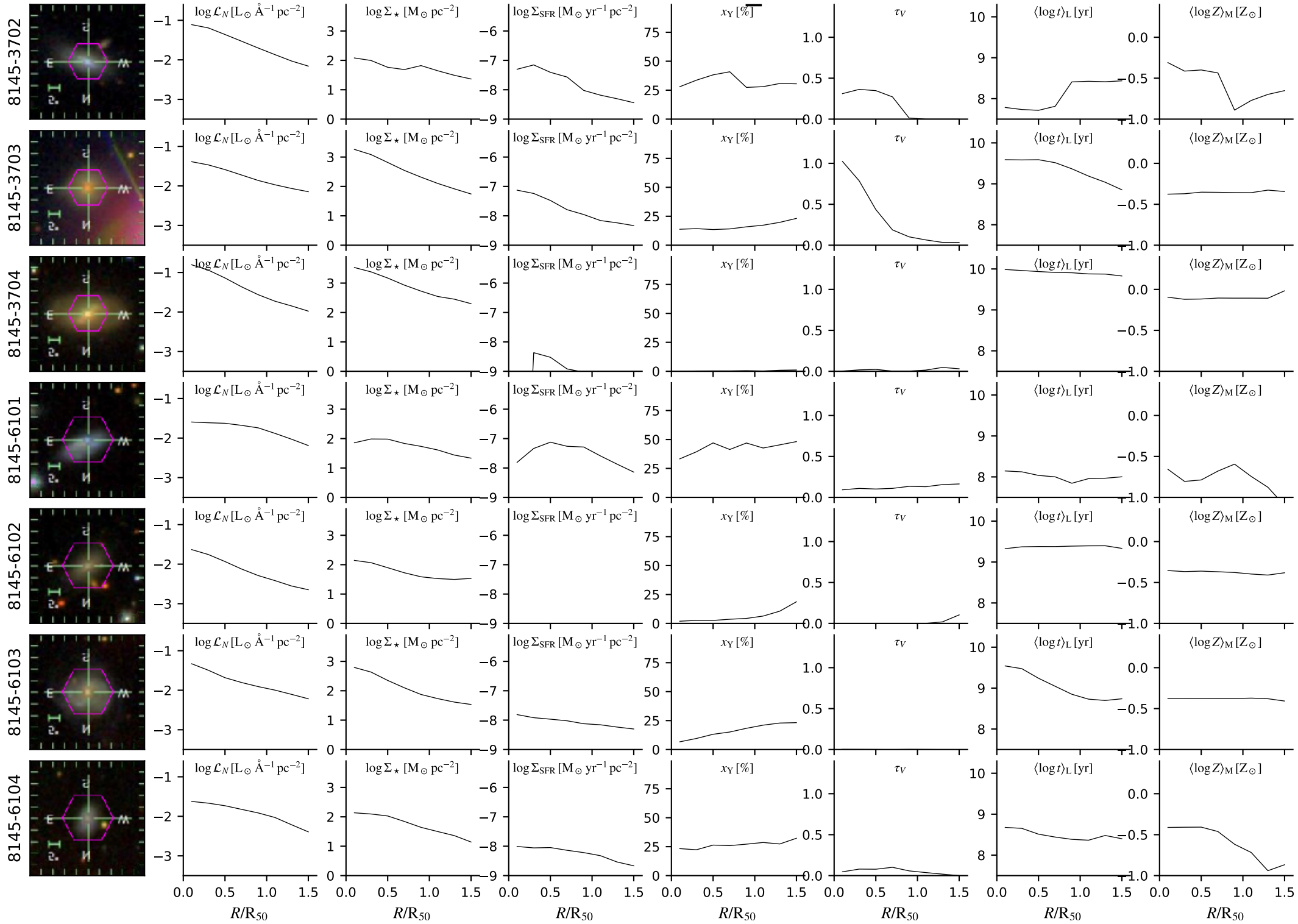

# dr14.bin2.cA.Ca0c\_6x16

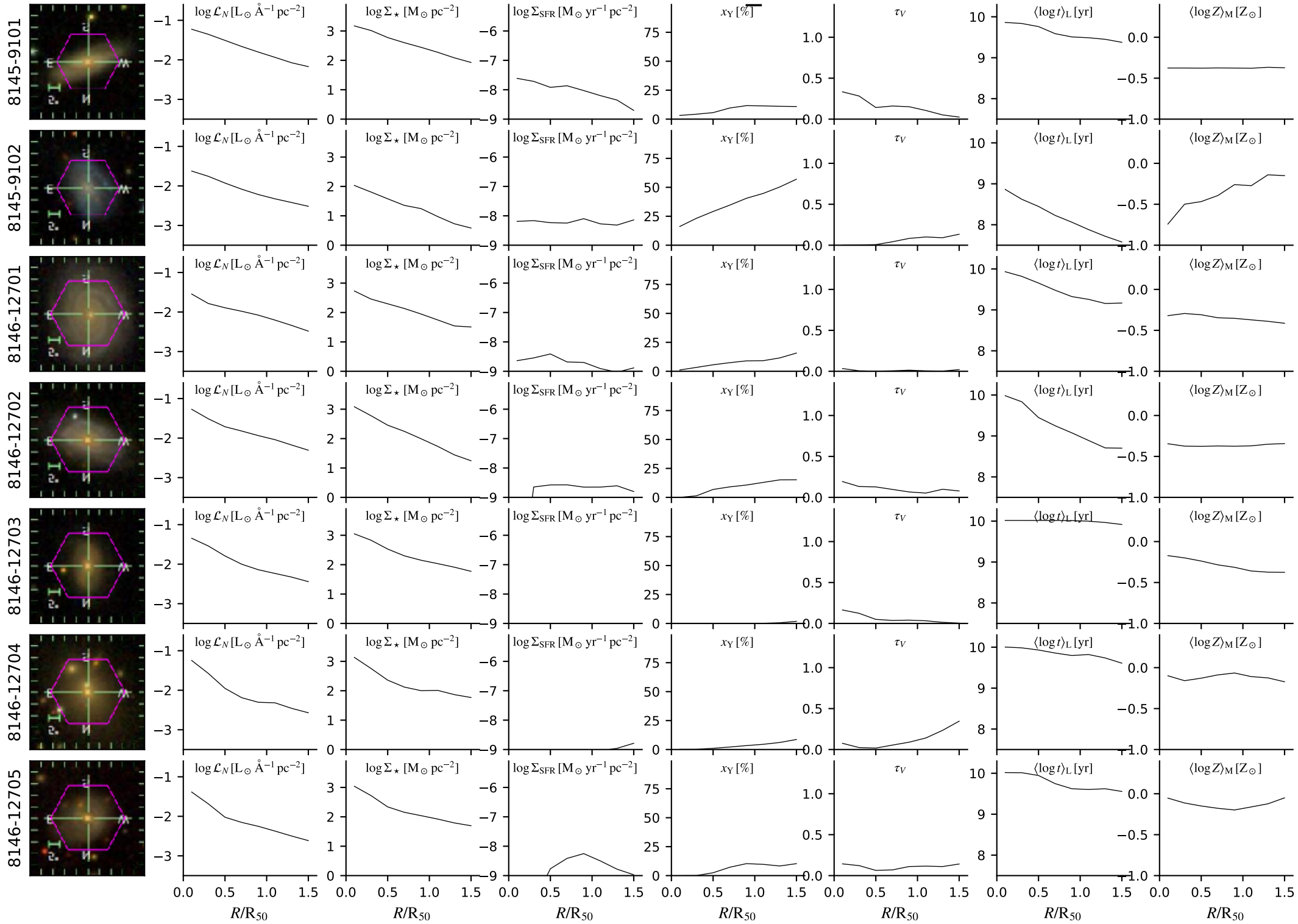

# dr14.bin2.cA.Ca0c\_6x16

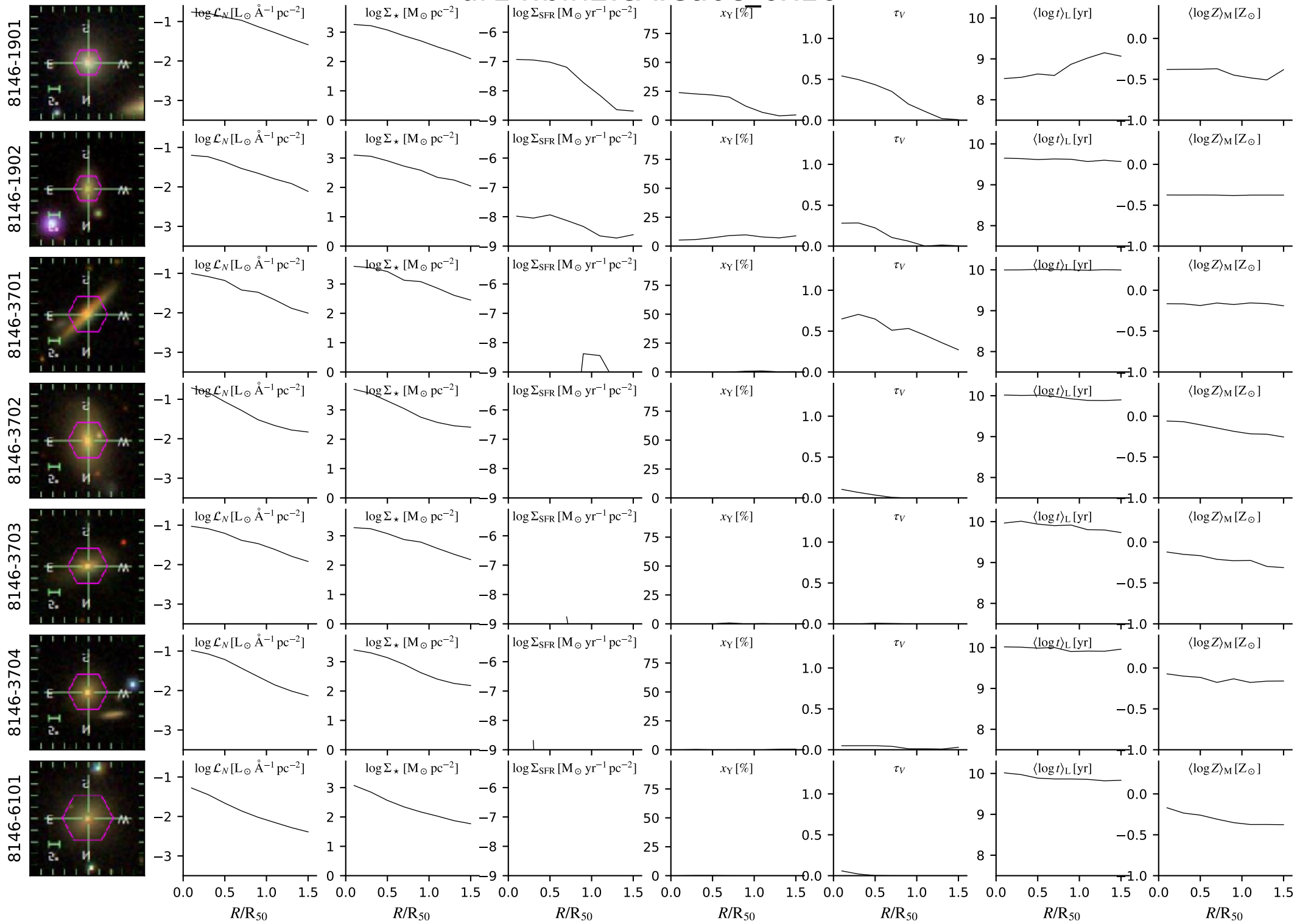

# dr14.bin2.cA.Ca0c\_6x16

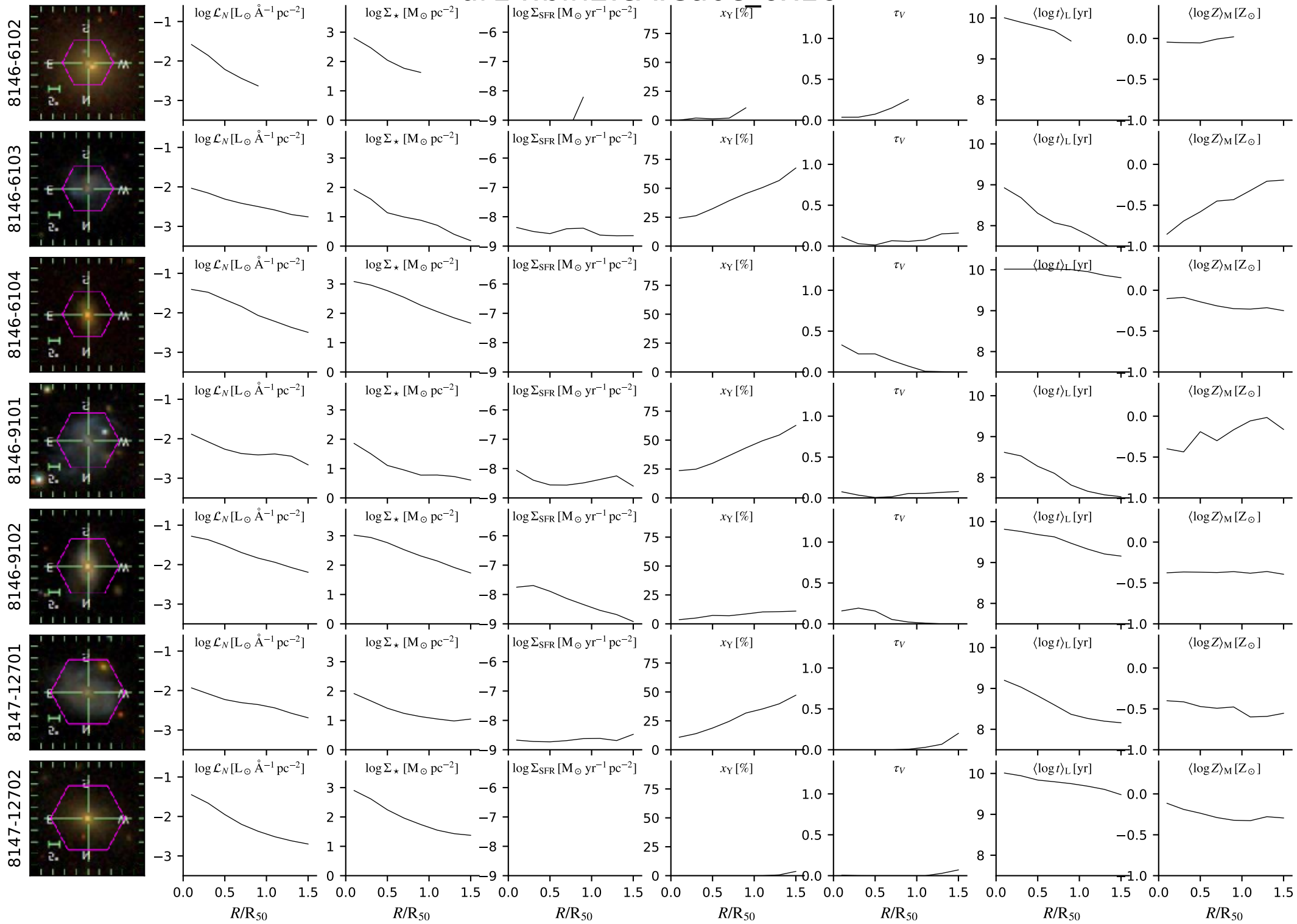

# dr14.bin2.cA.Ca0c\_6x16

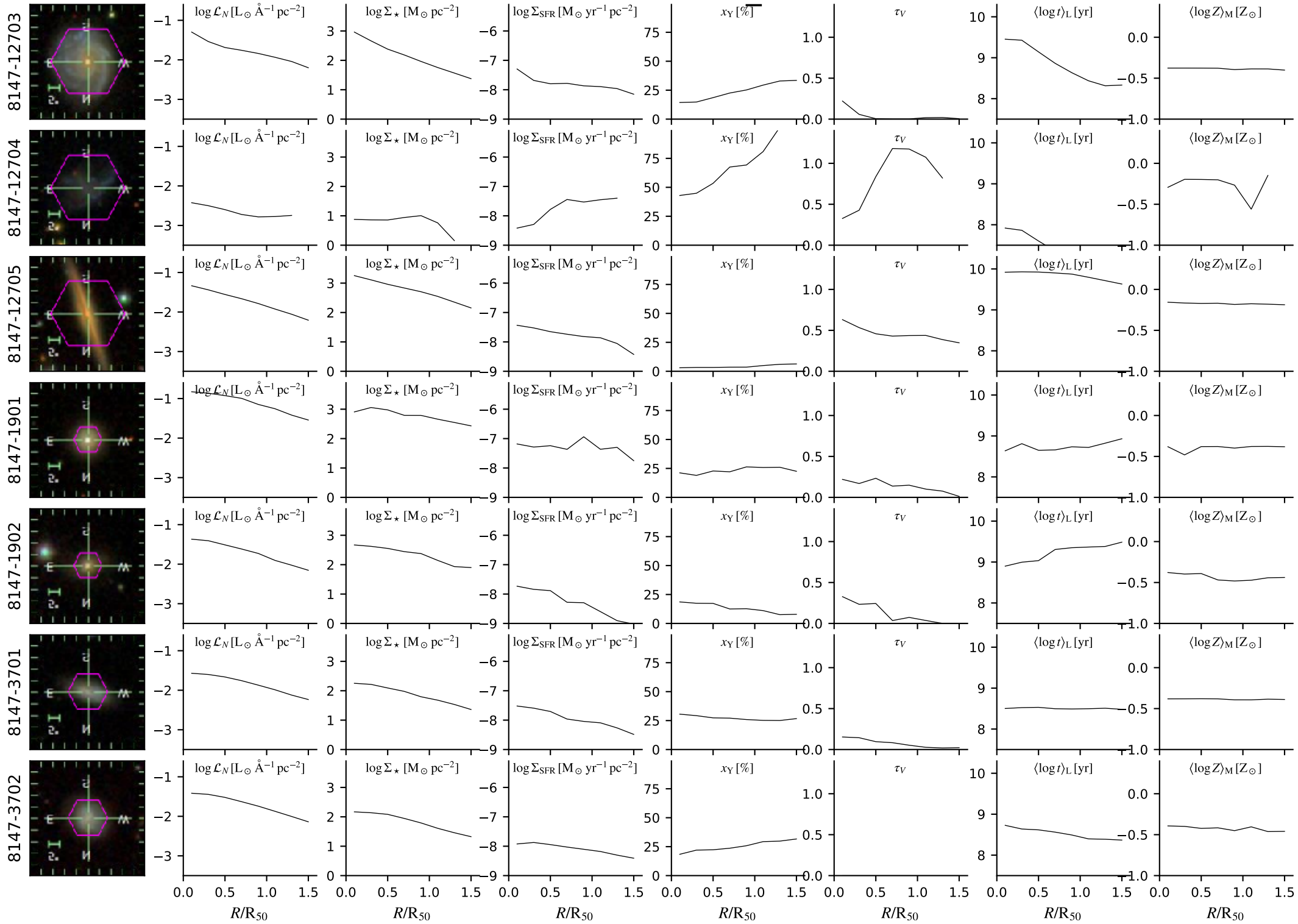

# dr14.bin2.cA.Ca0c\_6x16

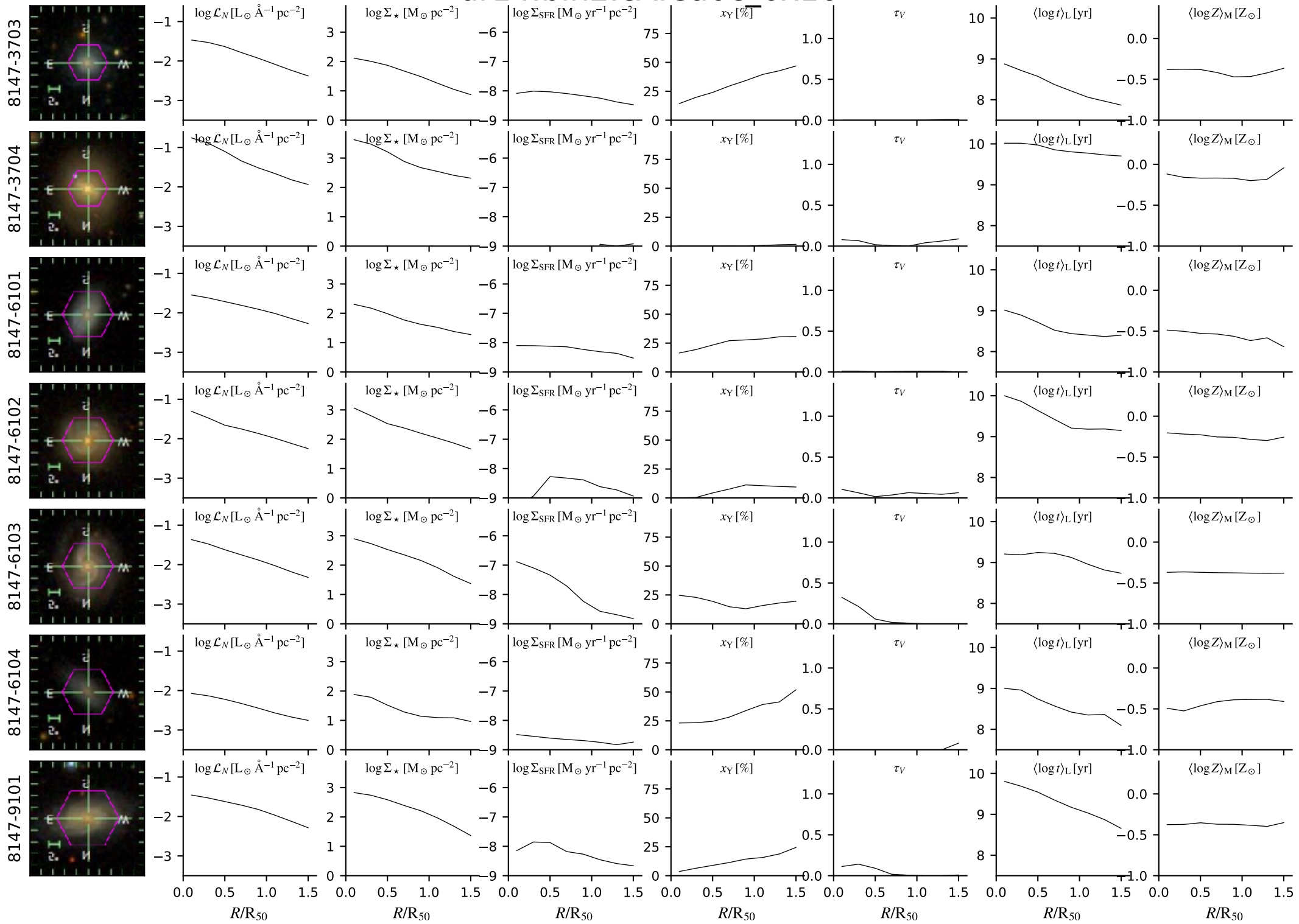



# dr14.bin2.cA.Ca0c\_6x16

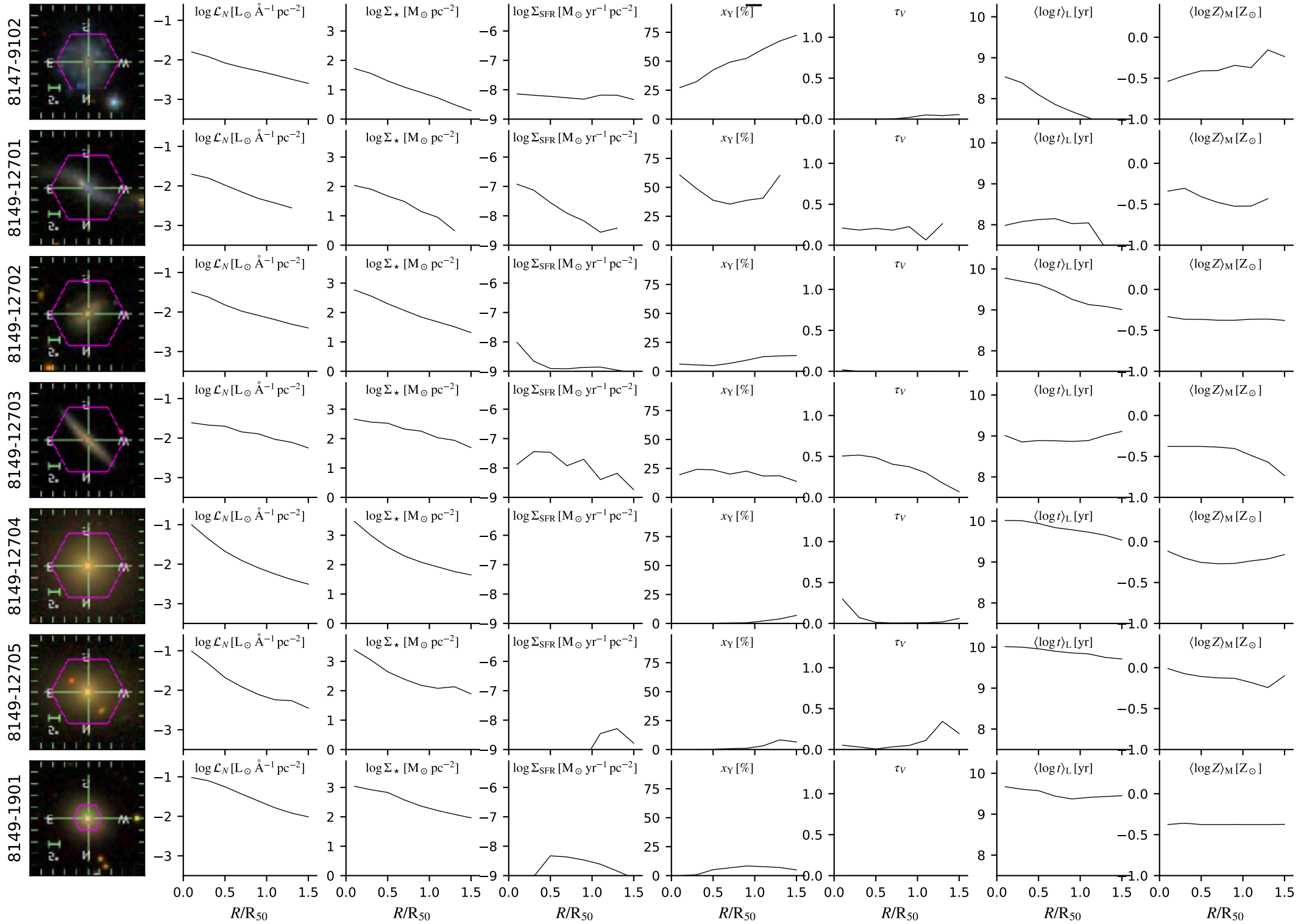

# dr14.bin2.cA.Ca0c\_6x16

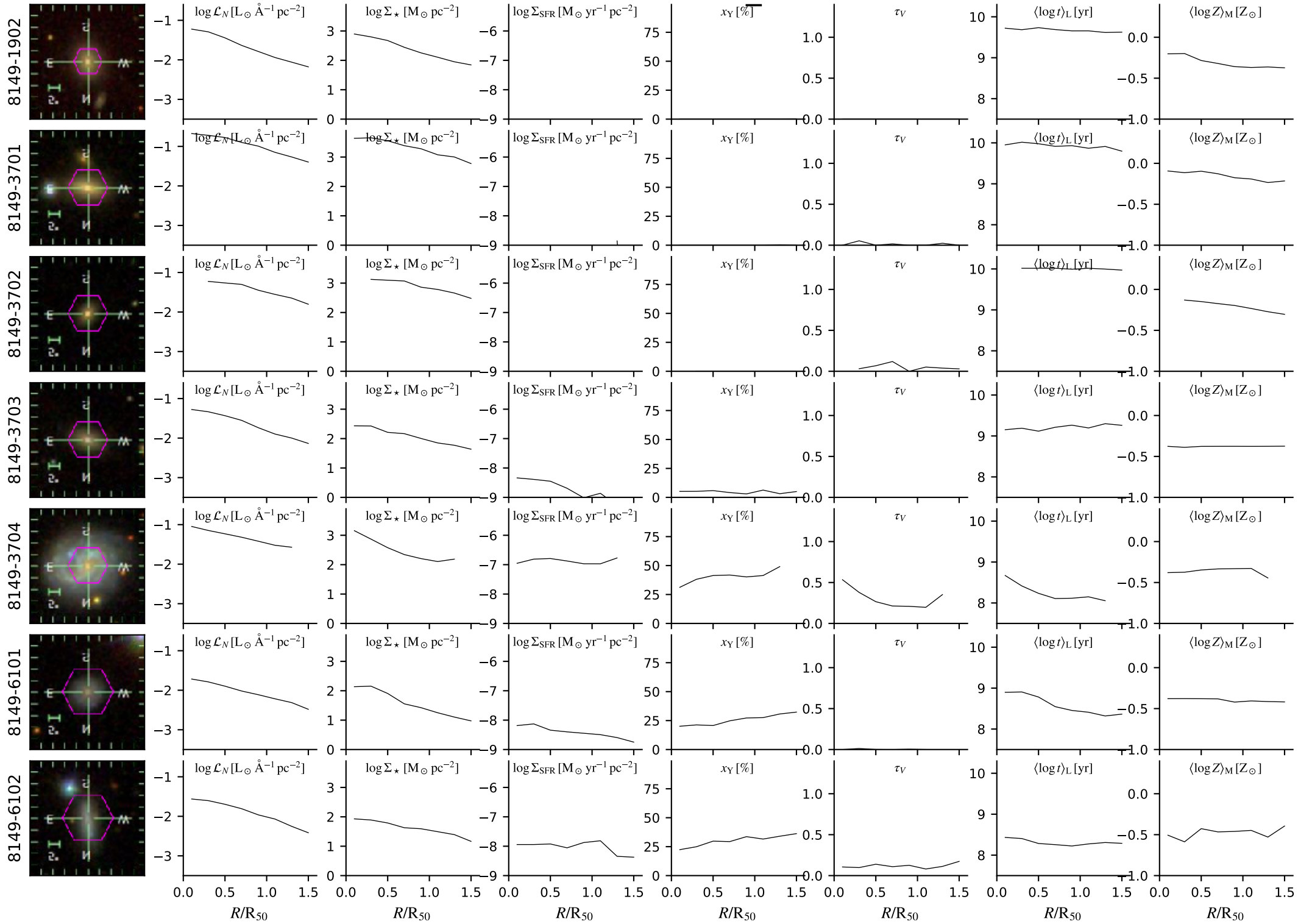

# dr14.bin2.cA.Ca0c\_6x16

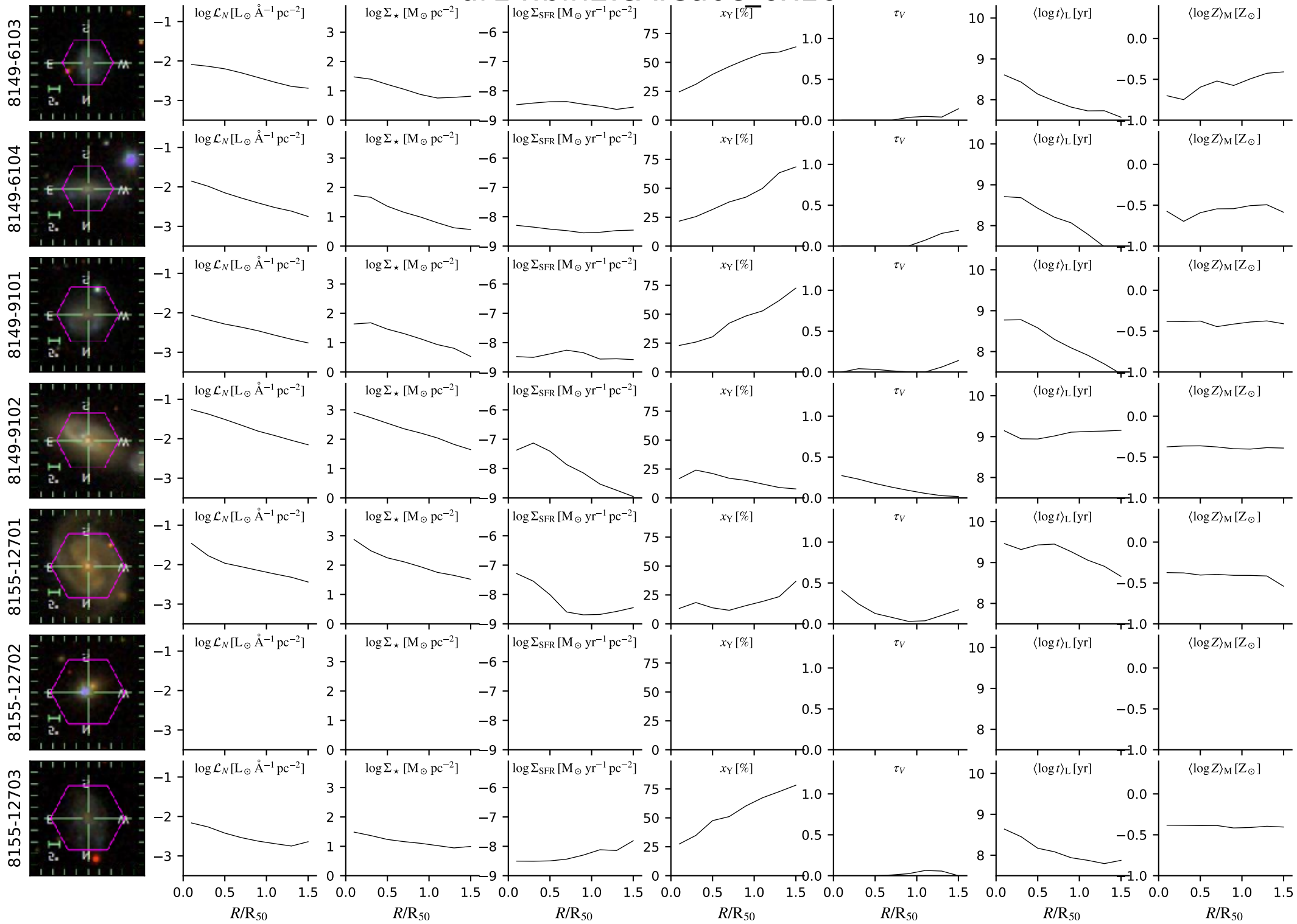

# dr14.bin2.cA.Ca0c\_6x16

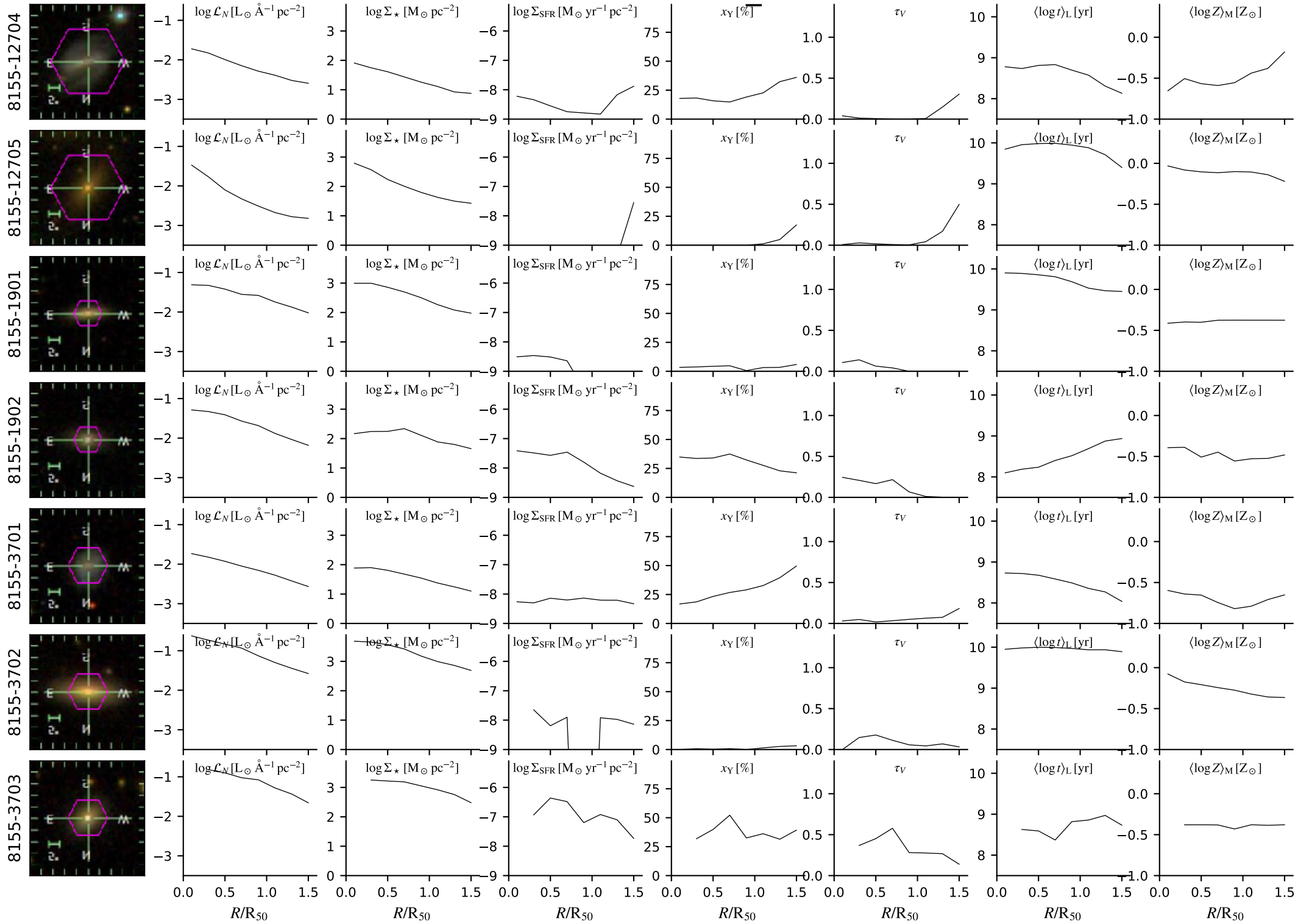

# dr14.bin2.cA.Ca0c\_6x16

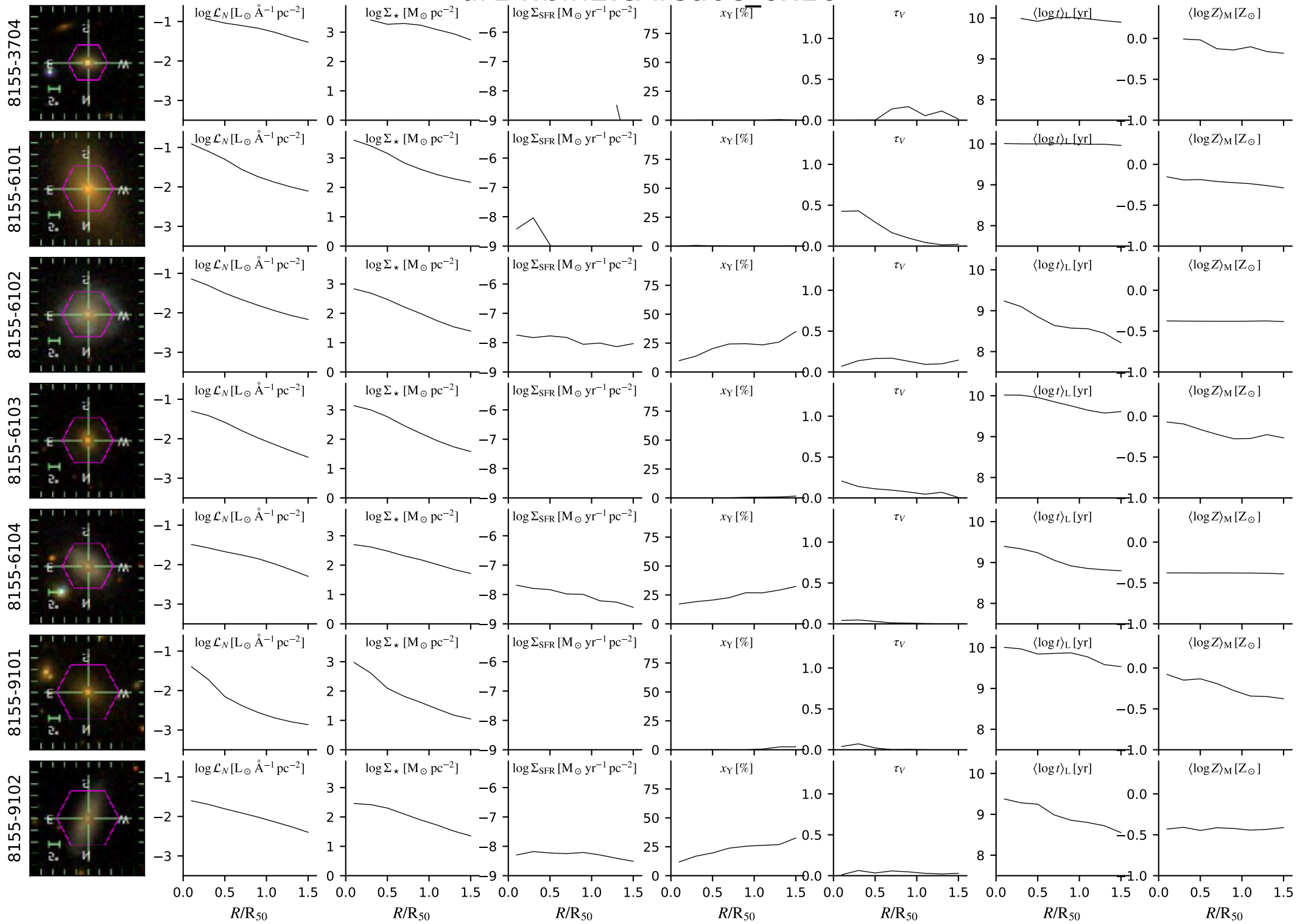

# dr14.bin2.cA.Ca0c\_6x16

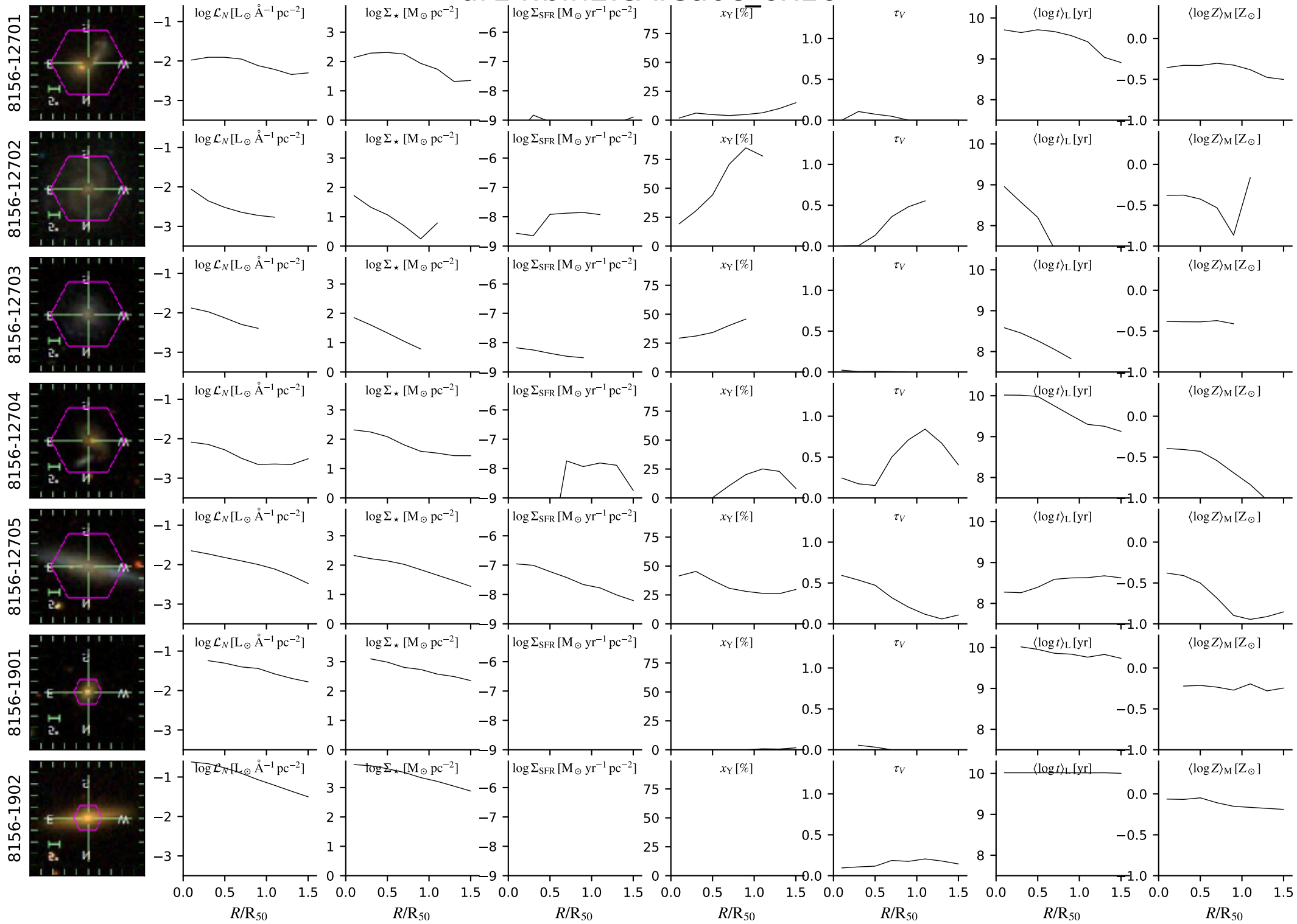



# dr14.bin2.cA.Ca0c\_6x16

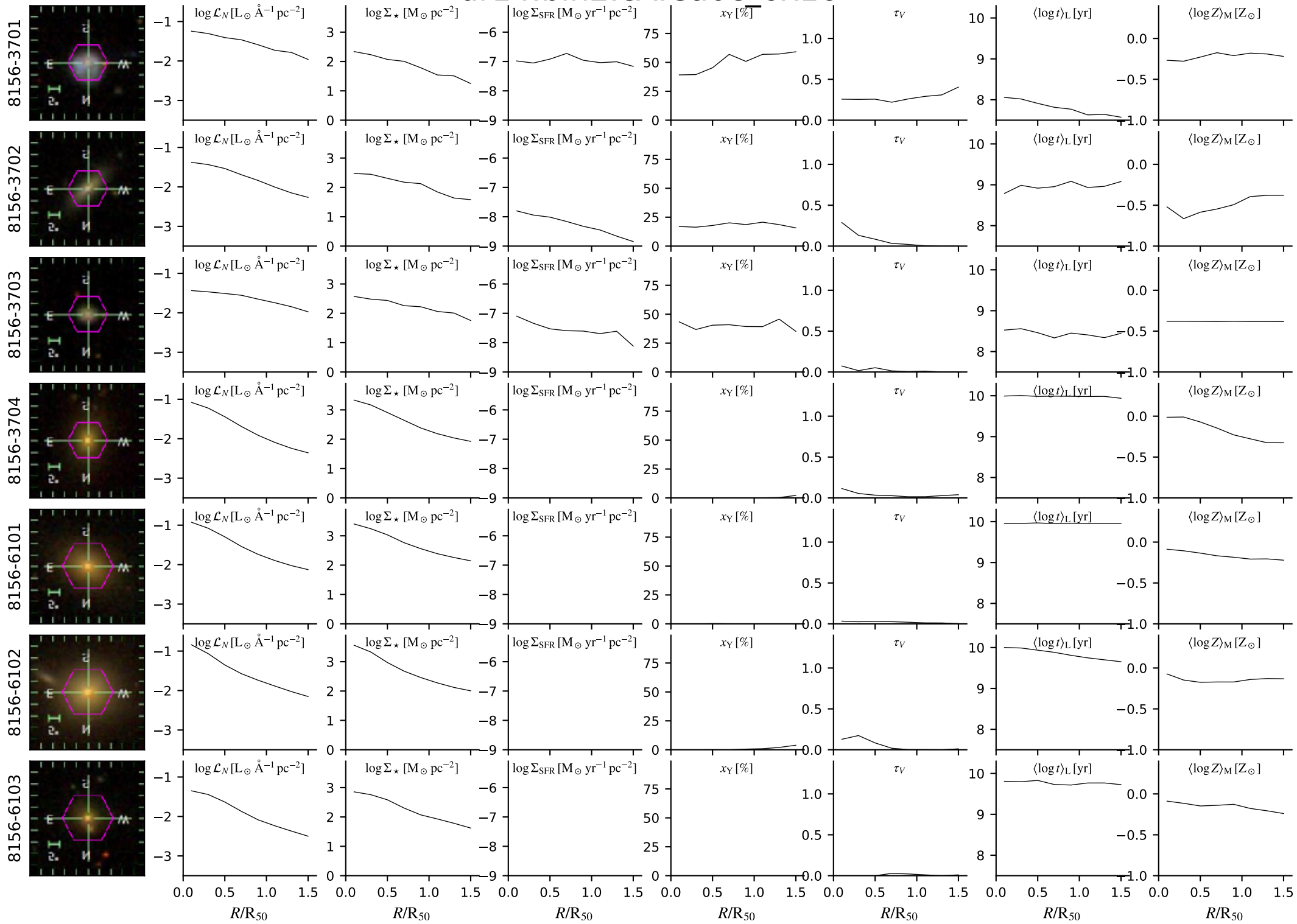

# dr14.bin2.cA.Ca0c\_6x16

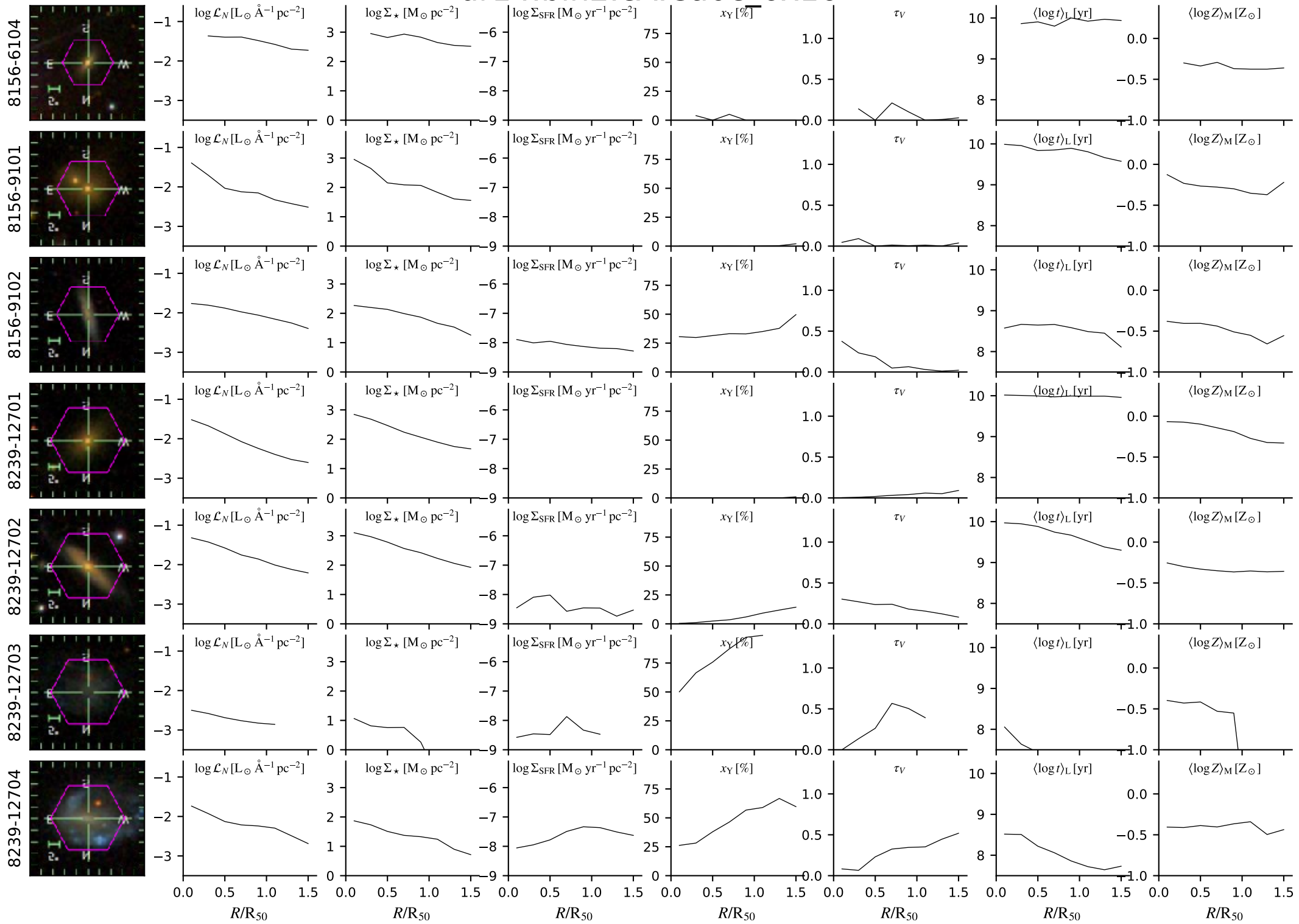

# dr14.bin2.cA.Ca0c\_6x16

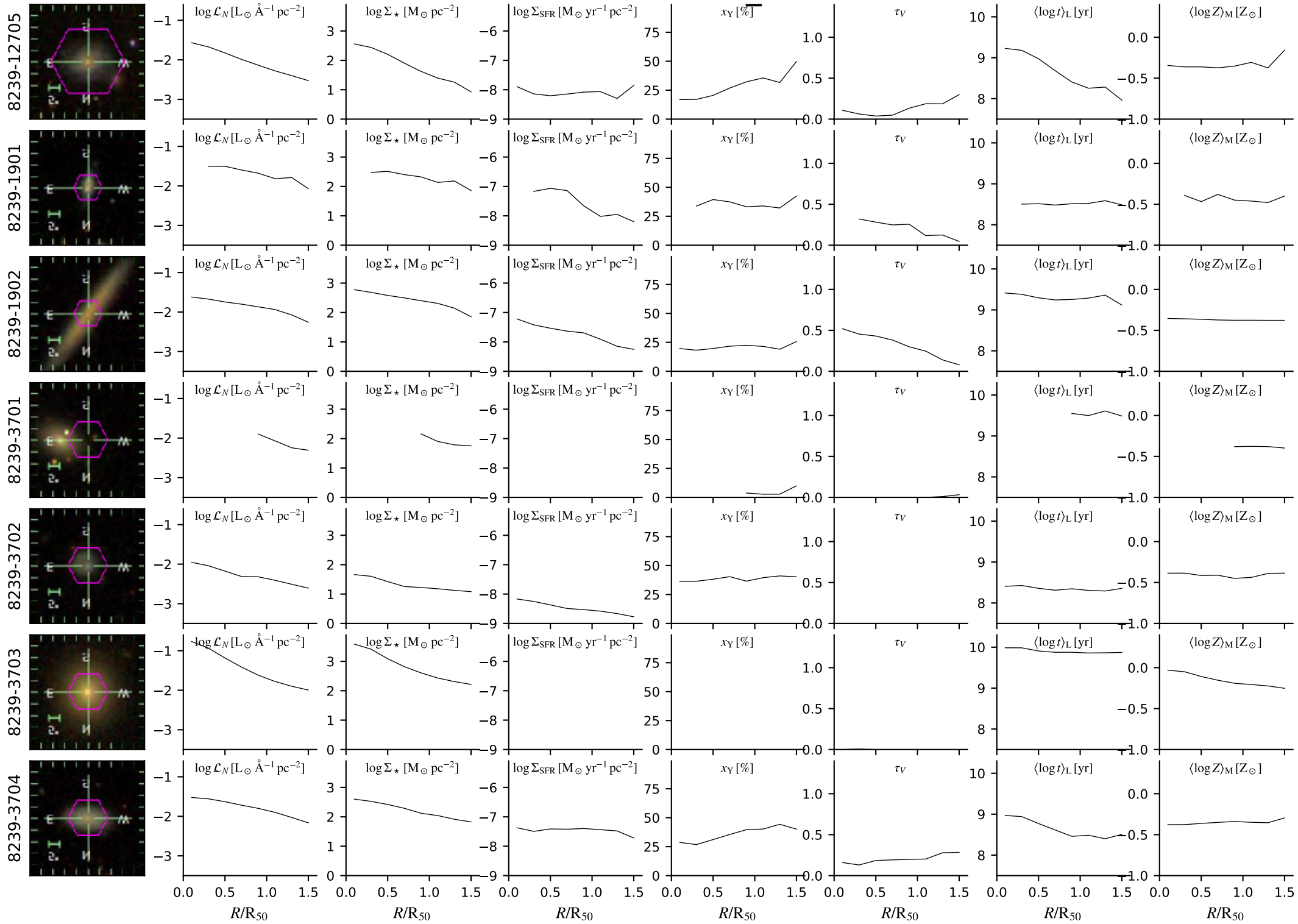

# dr14.bin2.cA.Ca0c\_6x16

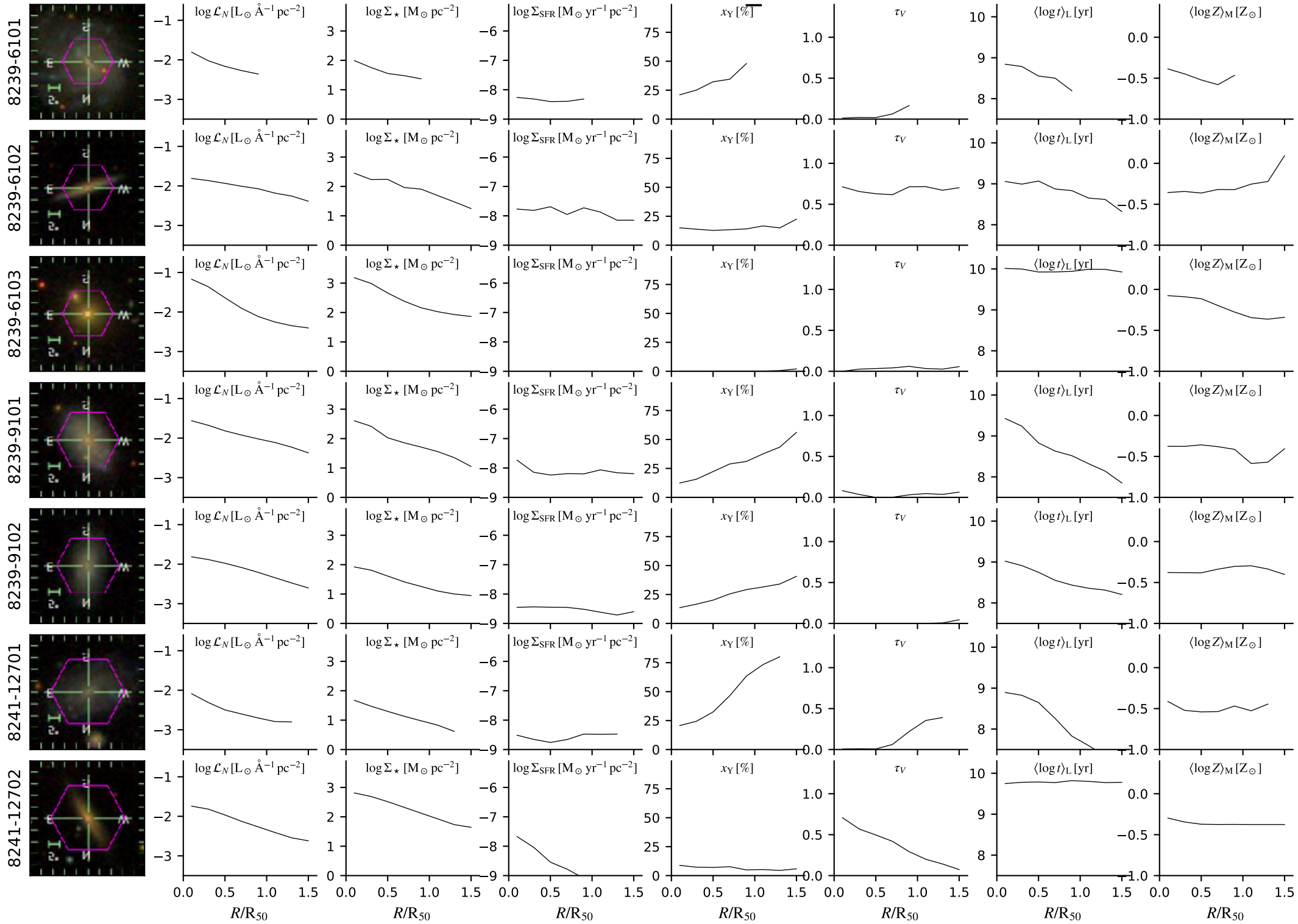

# dr14.bin2.cA.Ca0c\_6x16

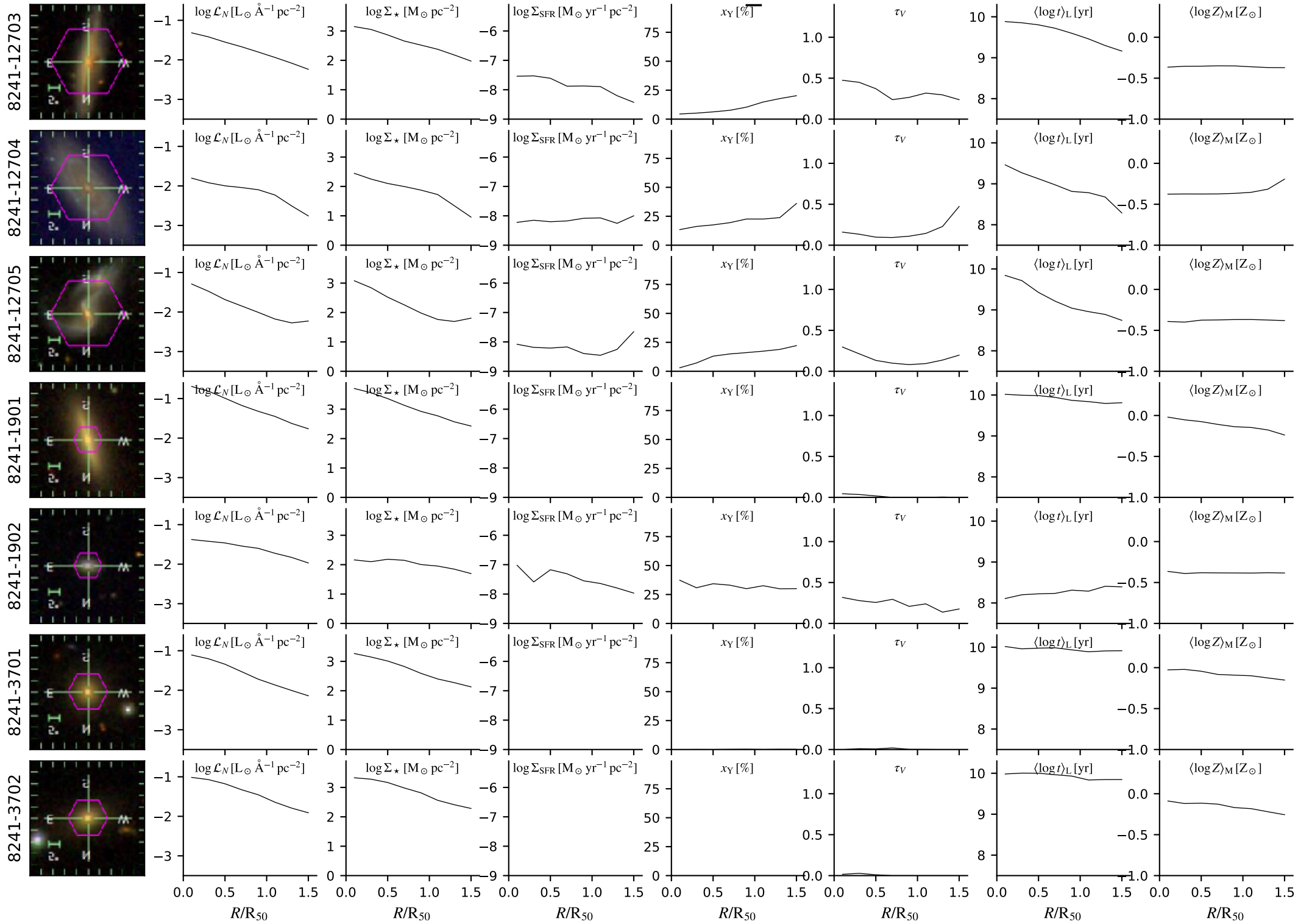

# dr14.bin2.cA.Ca0c\_6x16

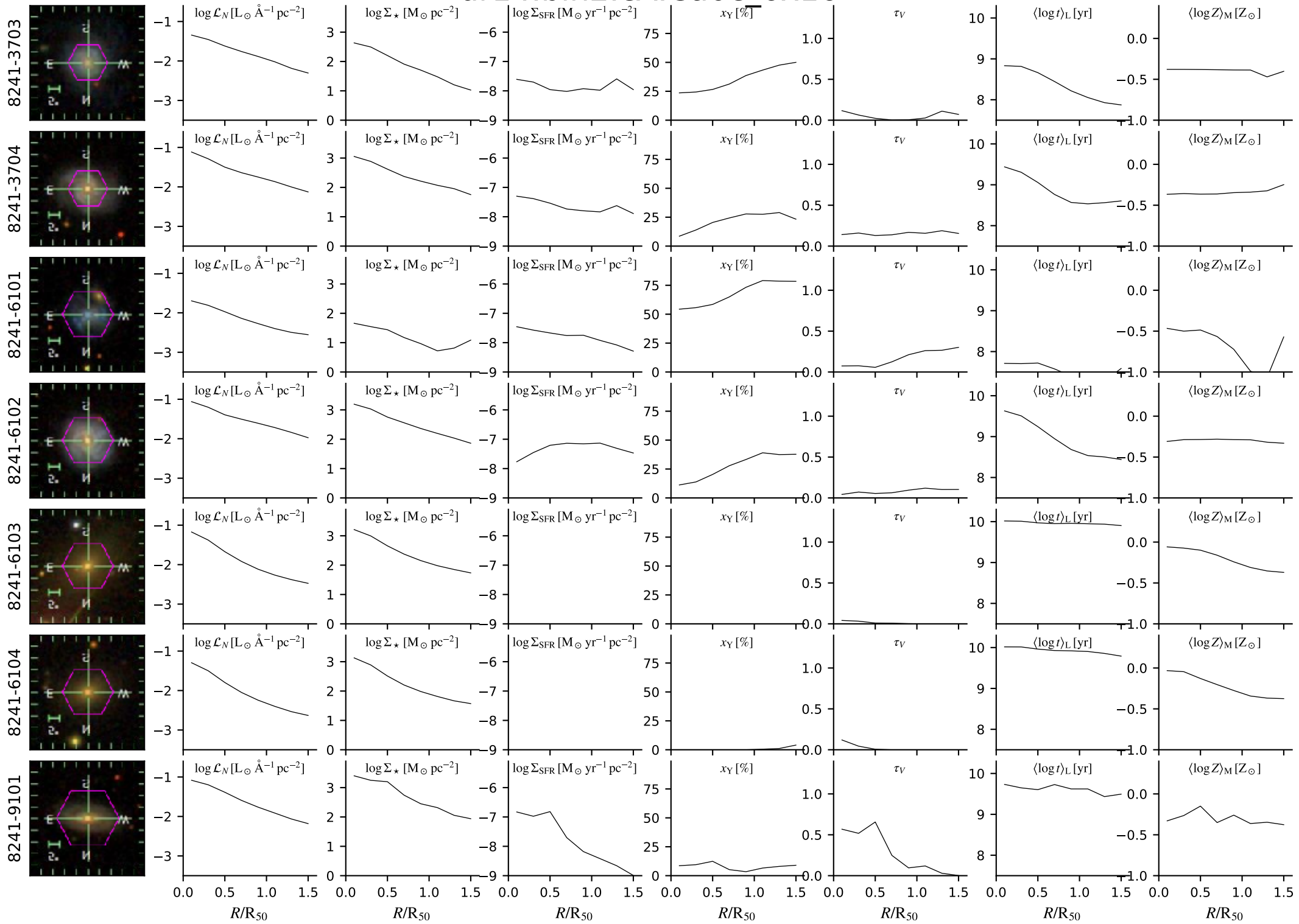



# dr14.bin2.cA.Ca0c\_6x16

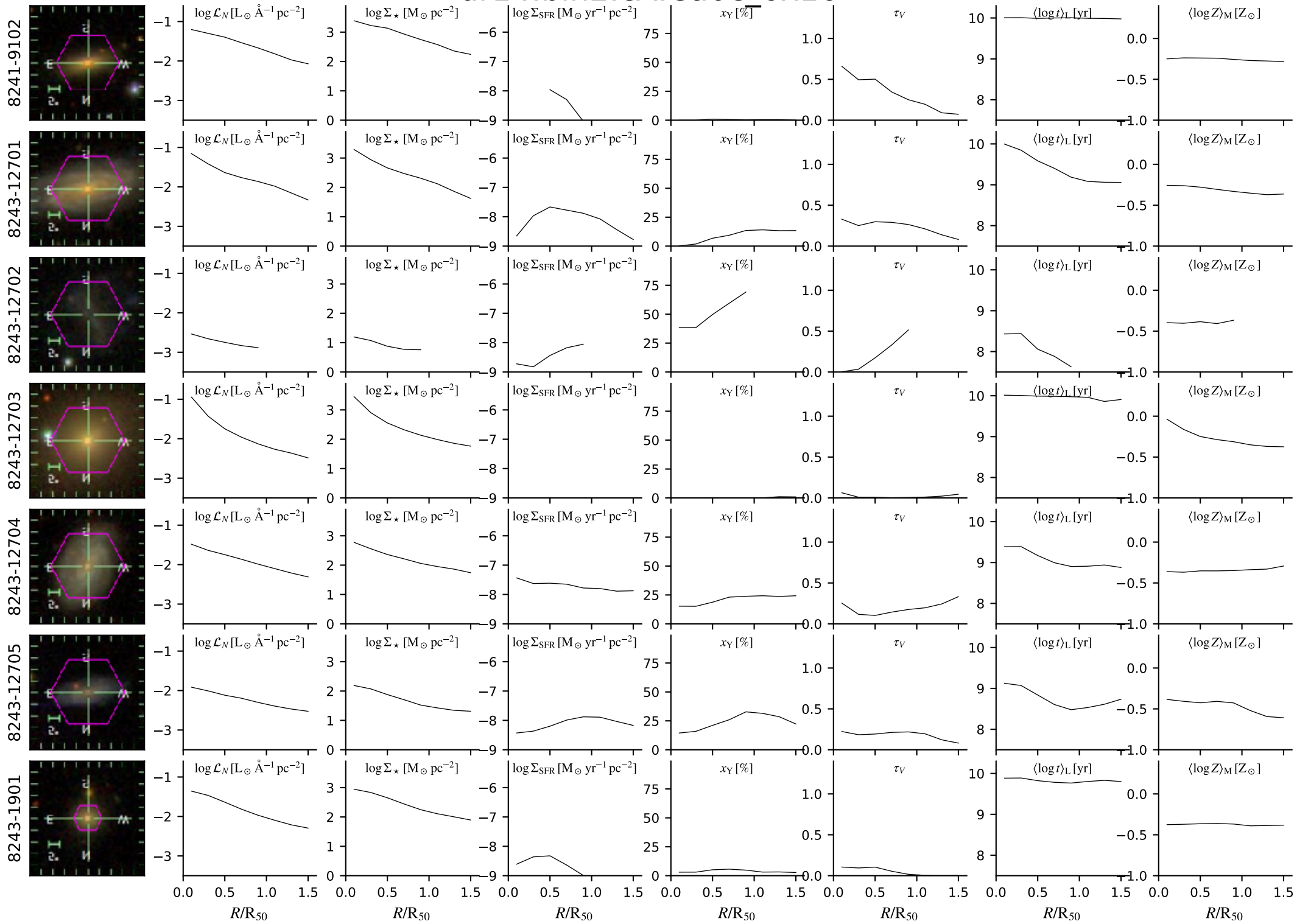

# dr14.bin2.cA.Ca0c\_6x16

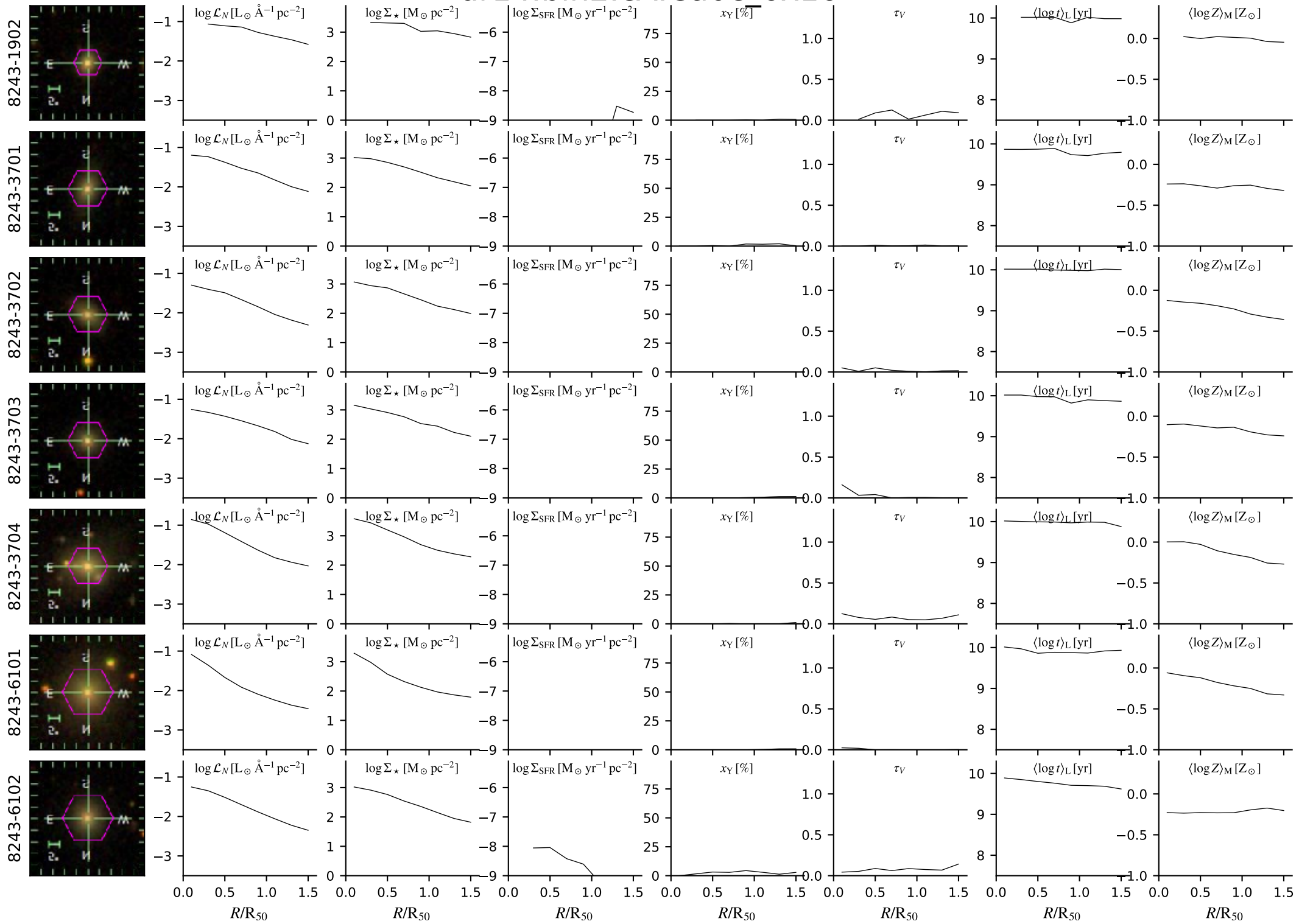

# dr14.bin2.cA.Ca0c\_6x16

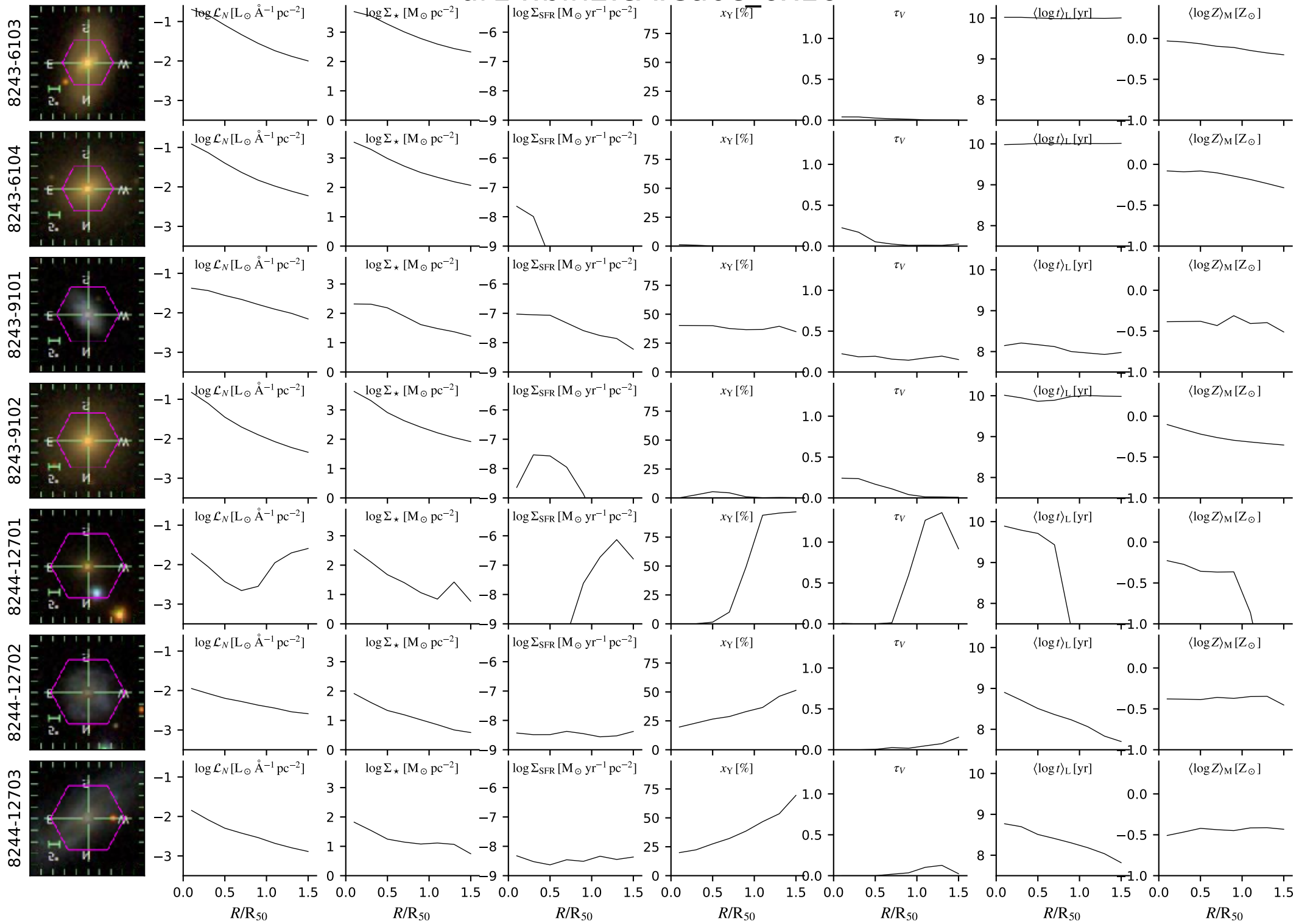

# dr14.bin2.cA.Ca0c\_6x16

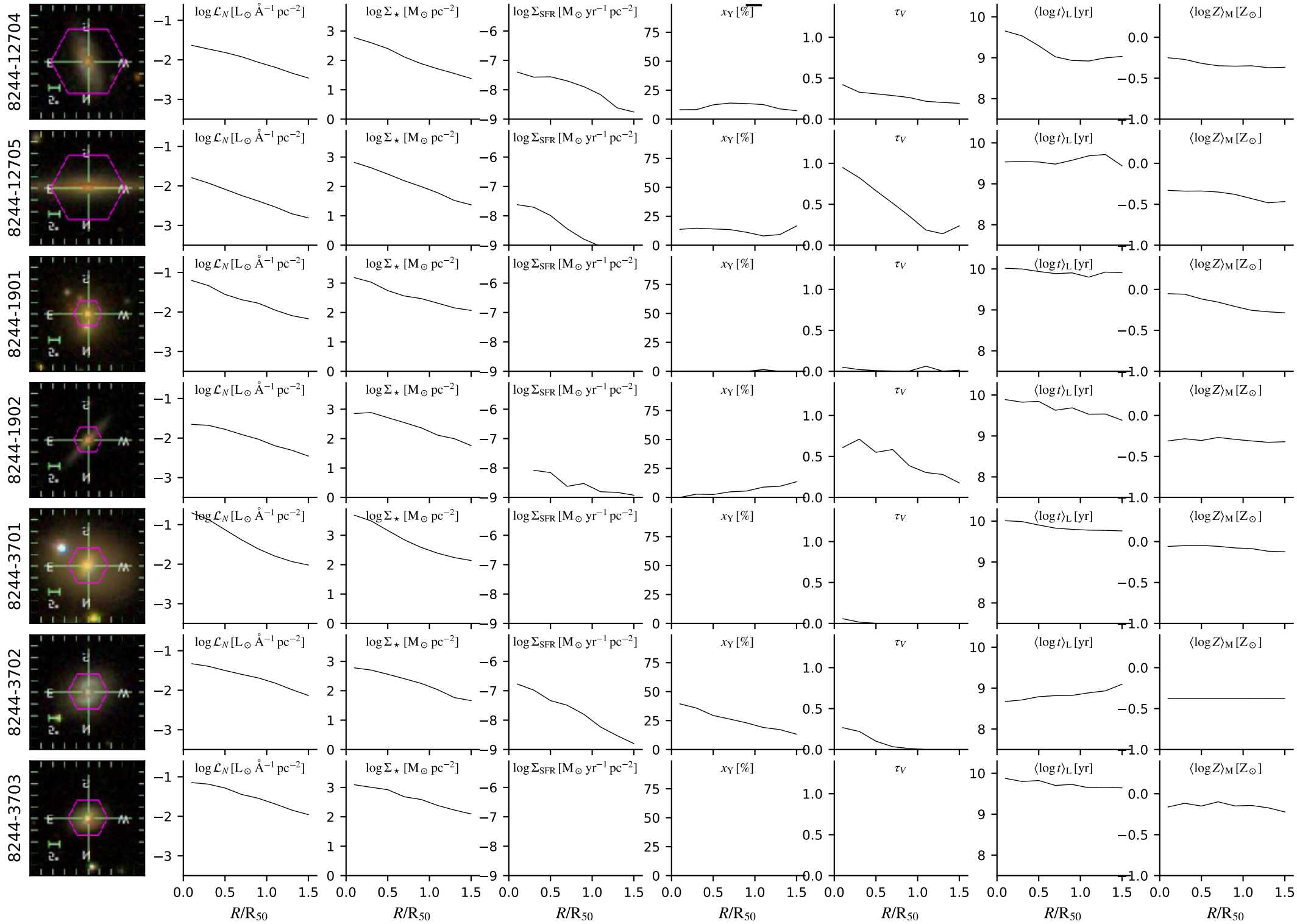

# dr14.bin2.cA.Ca0c\_6x16

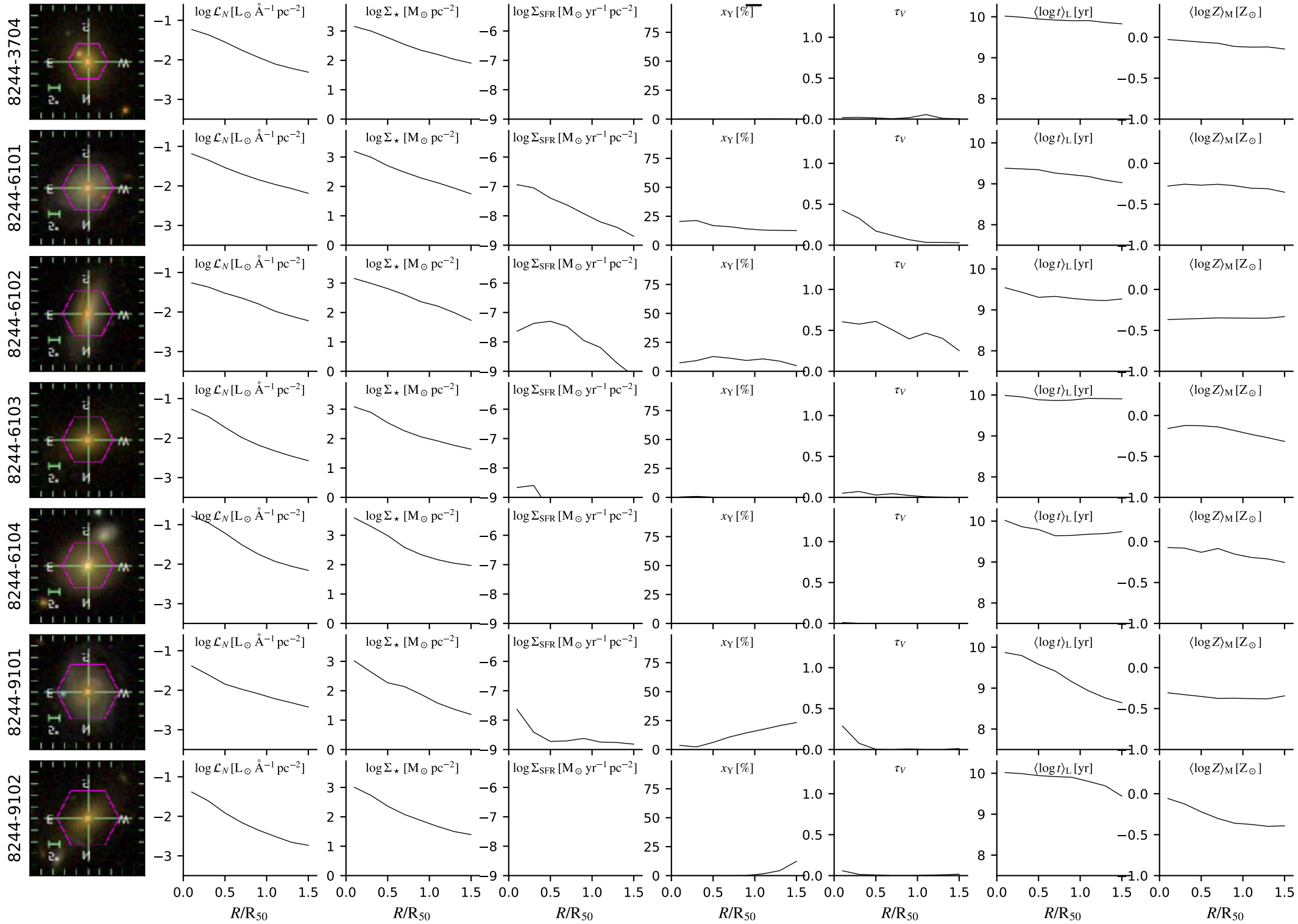

# dr14.bin2.cA.Ca0c\_6x16

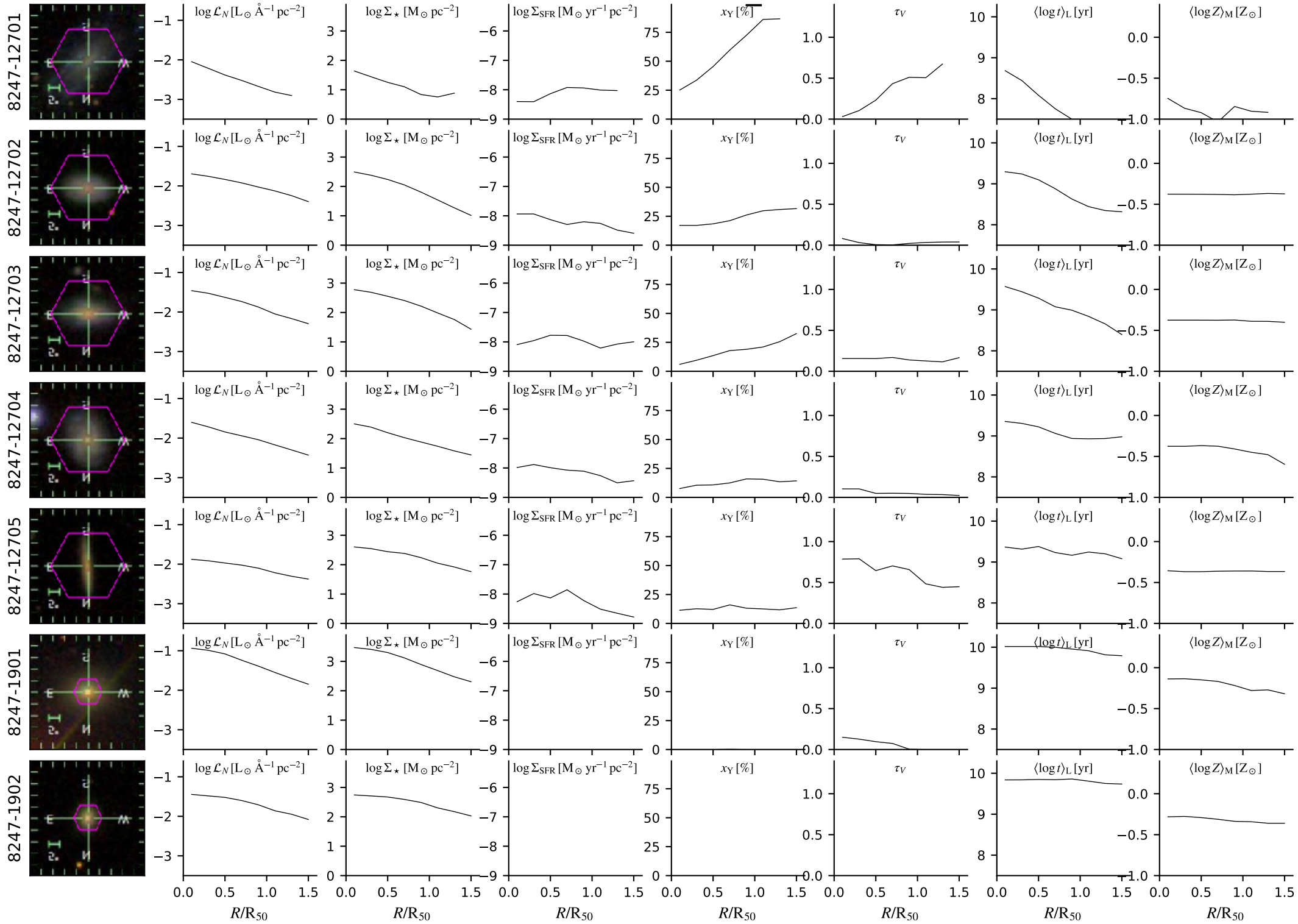



# dr14.bin2.cA.Ca0c\_6x16

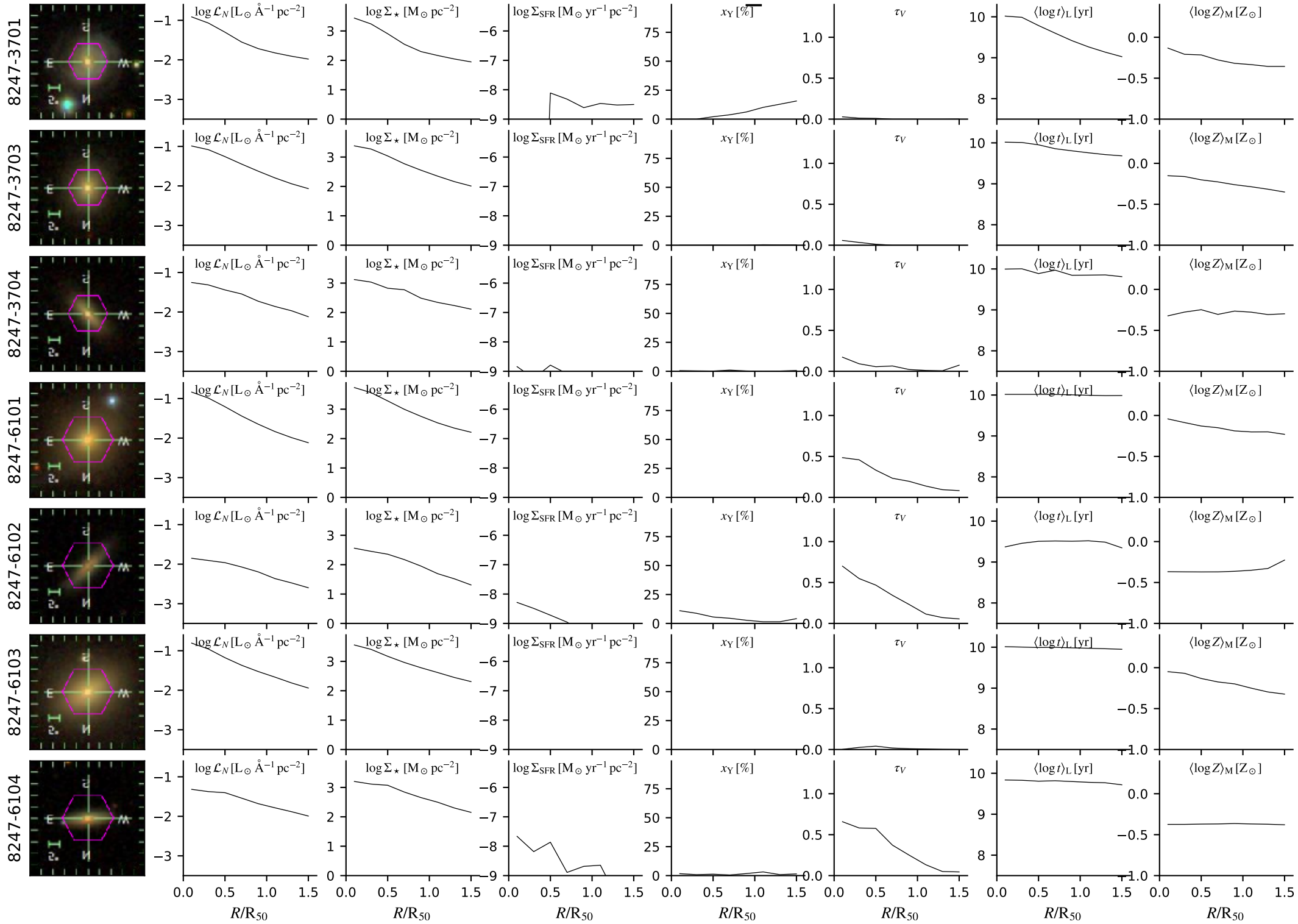

# dr14.bin2.cA.Ca0c\_6x16

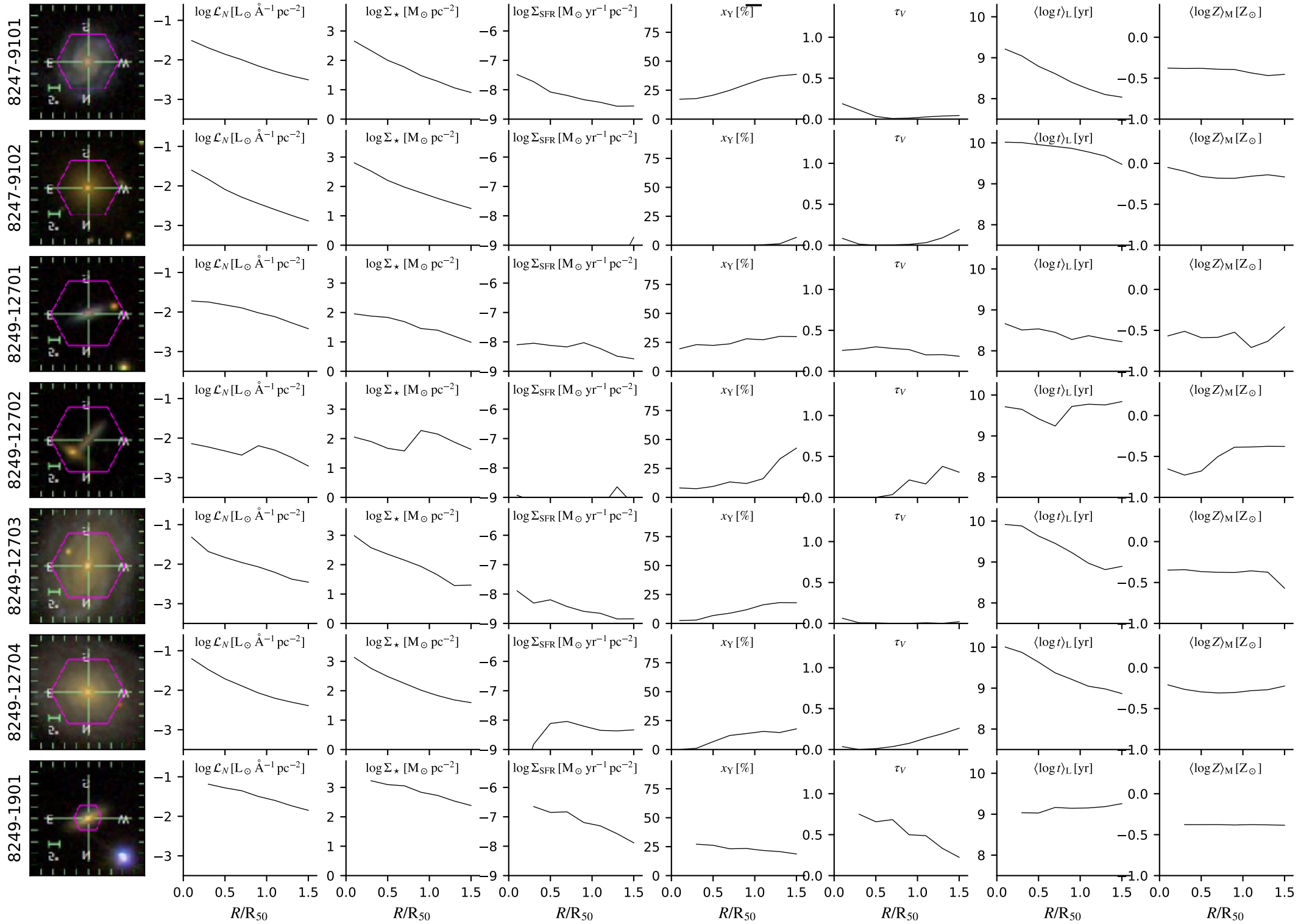

# dr14.bin2.cA.Ca0c\_6x16

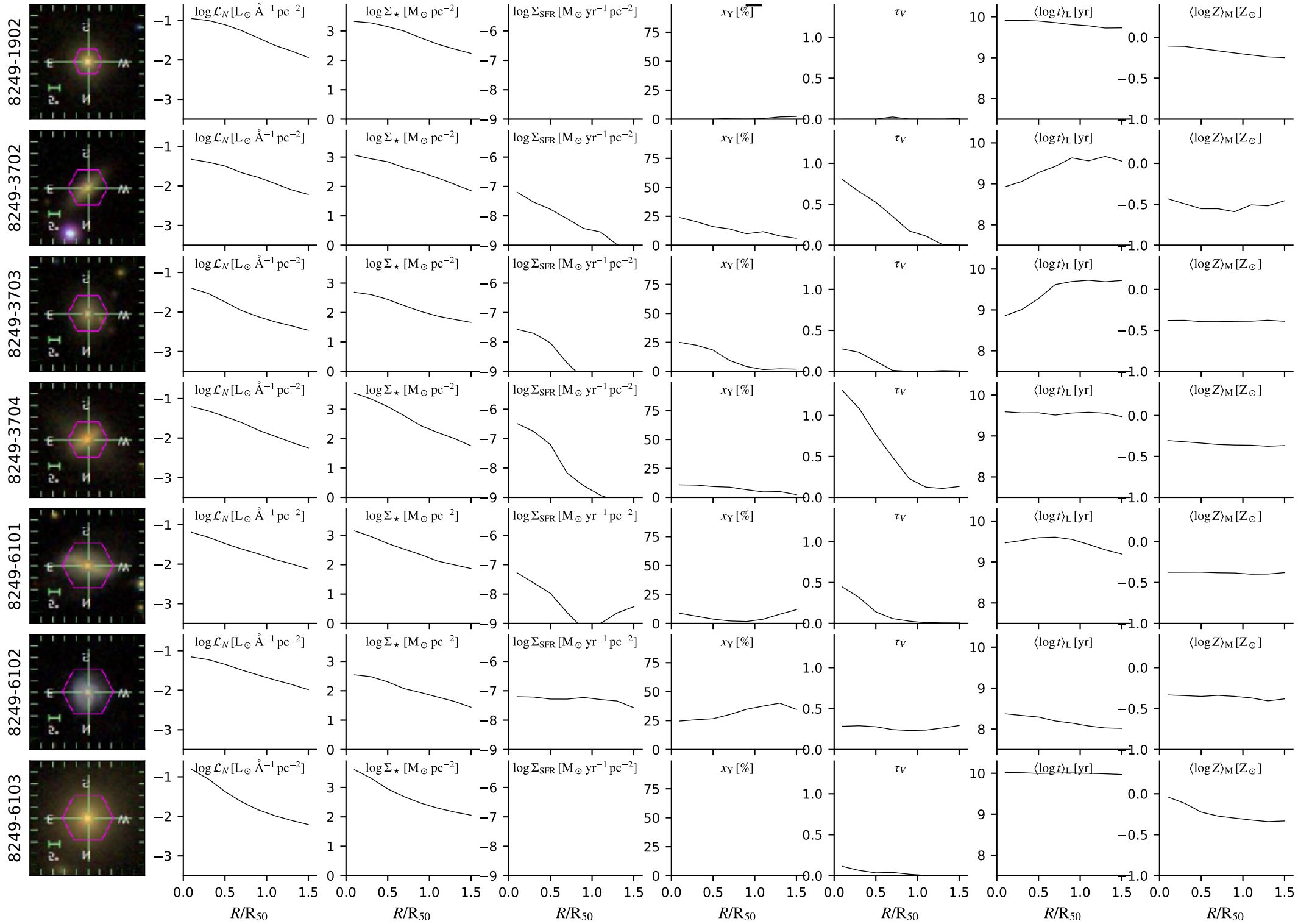

# dr14.bin2.cA.Ca0c\_6x16

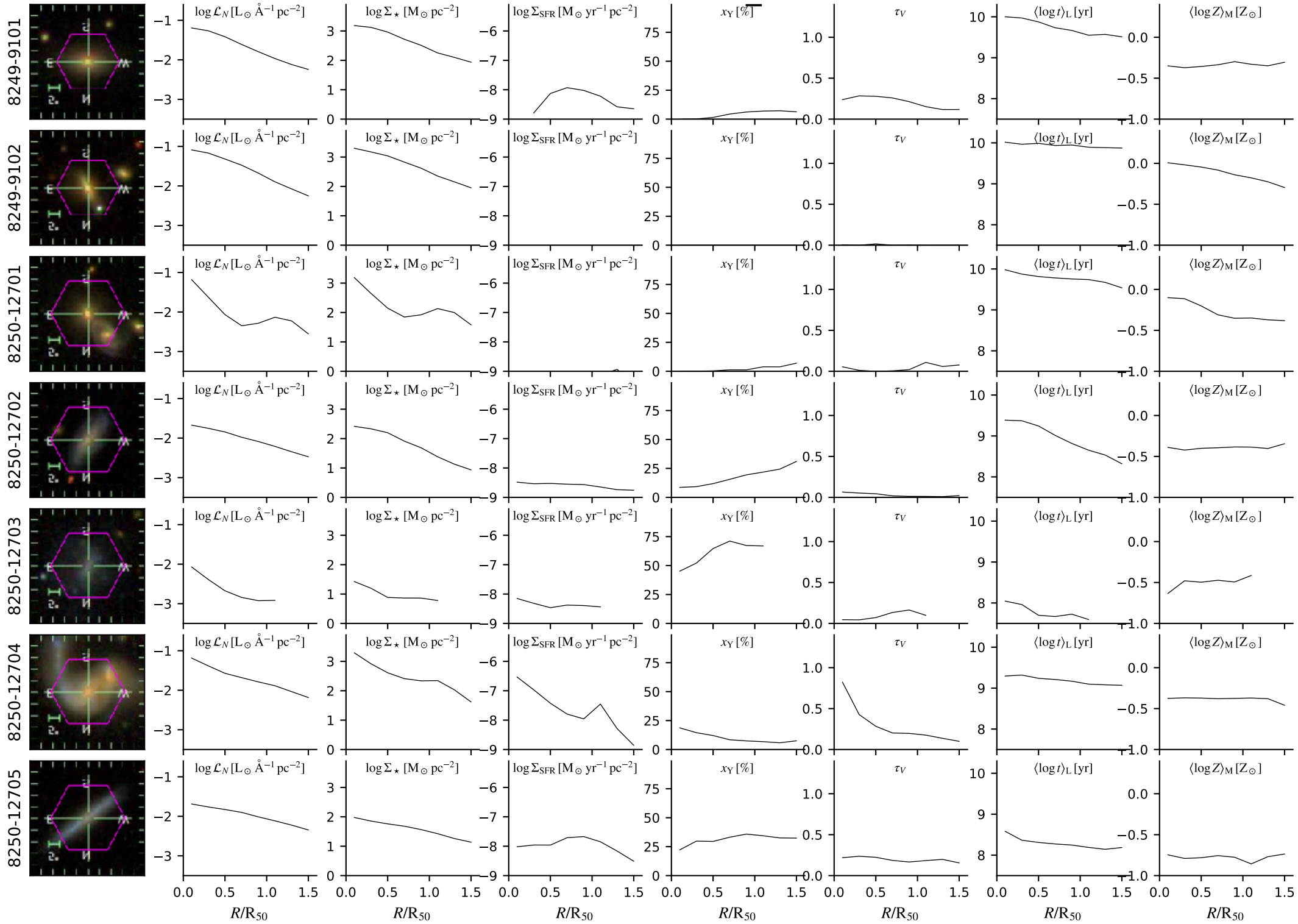

# dr14.bin2.cA.Ca0c\_6x16

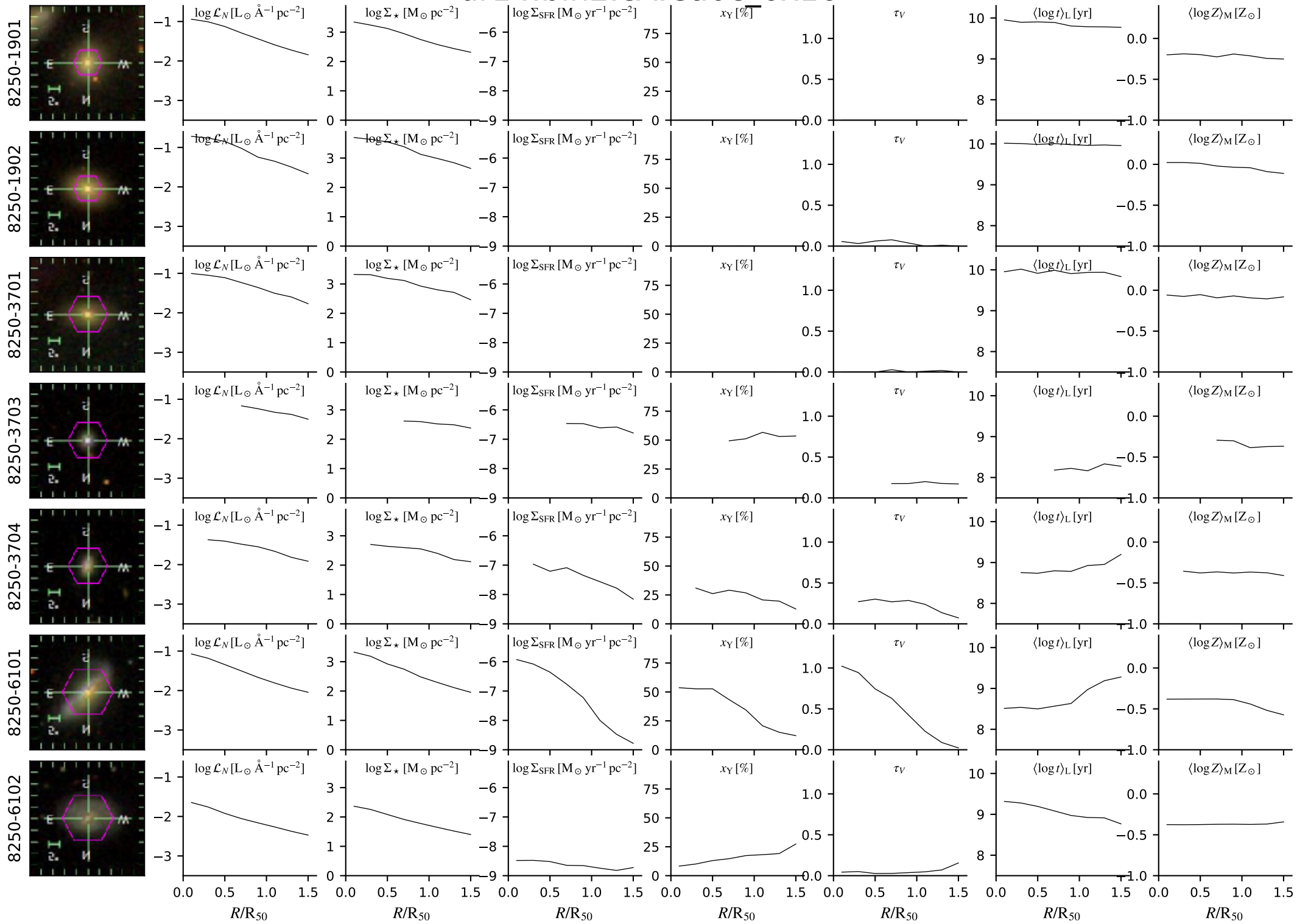

# dr14.bin2.cA.Ca0c\_6x16

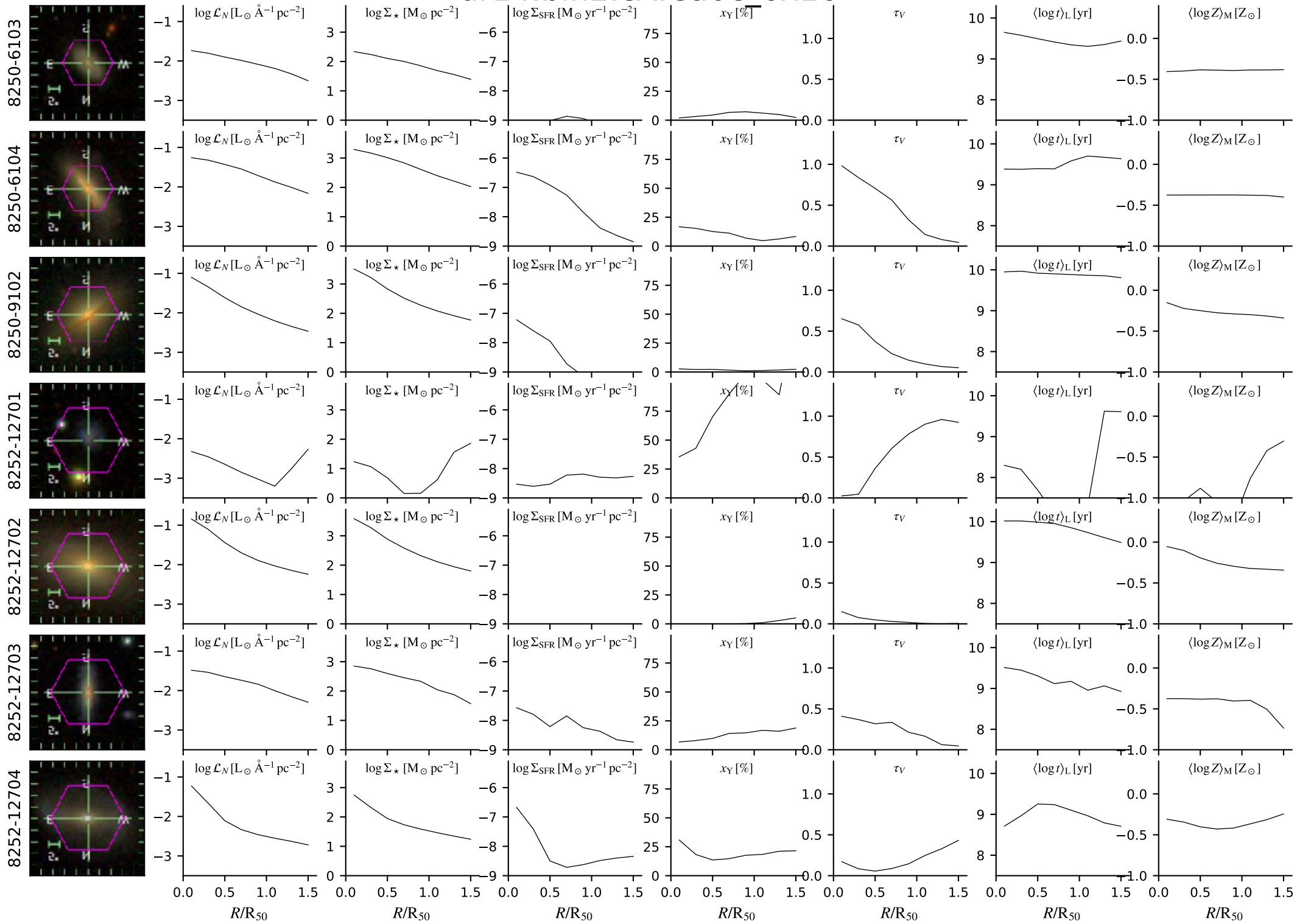



# dr14.bin2.cA.Ca0c\_6x16

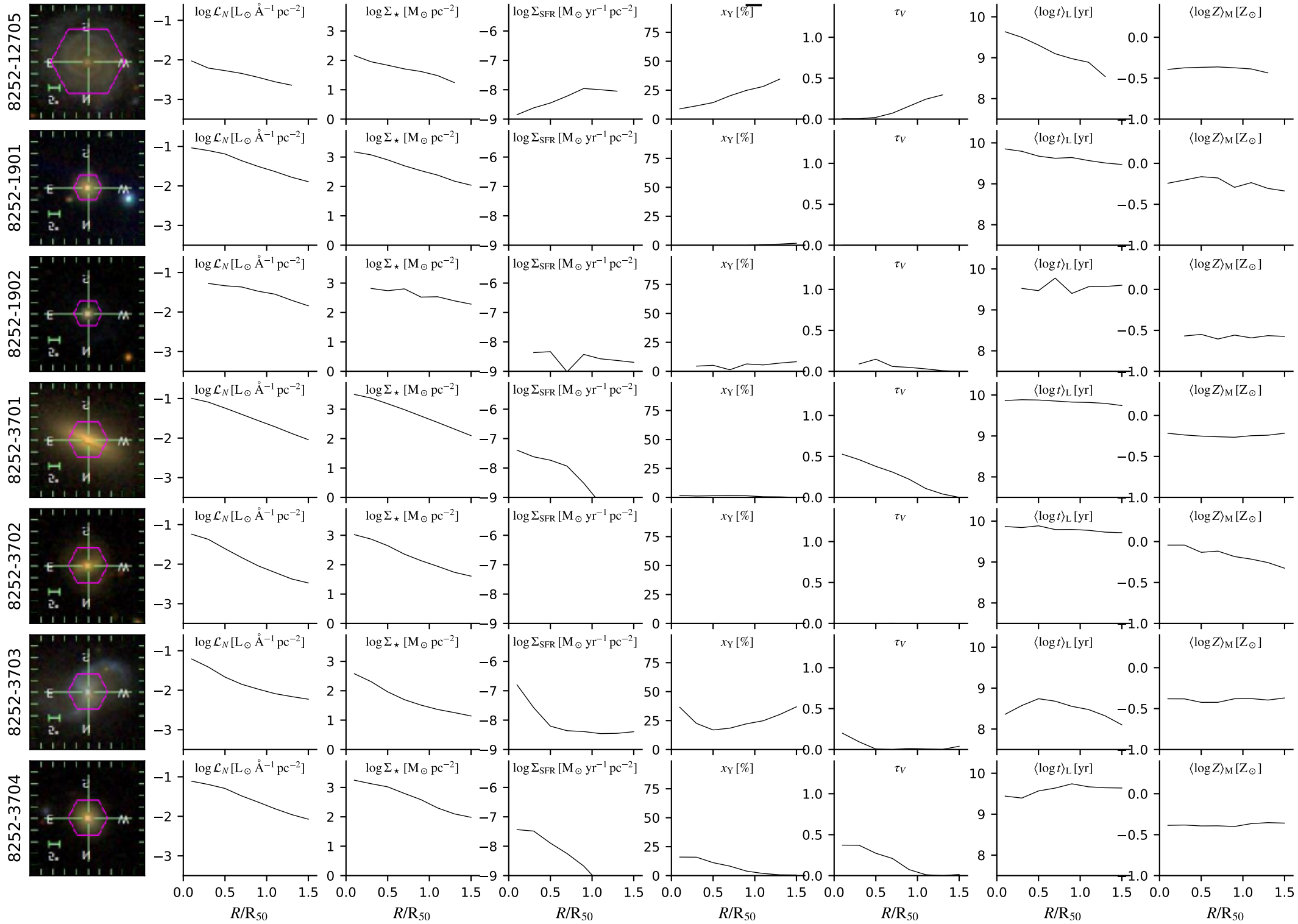

# dr14.bin2.cA.Ca0c\_6x16

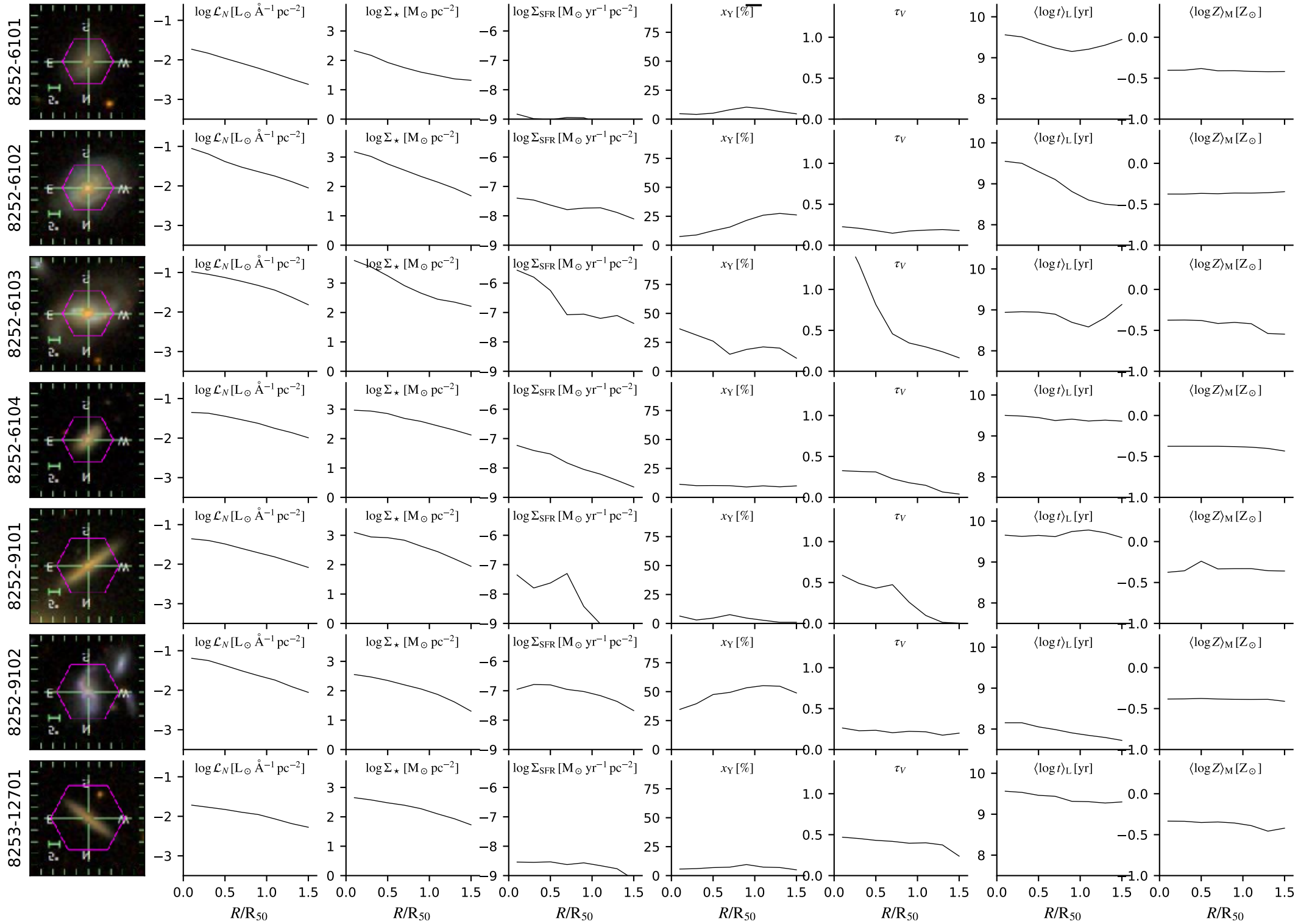

# dr14.bin2.cA.Ca0c\_6x16

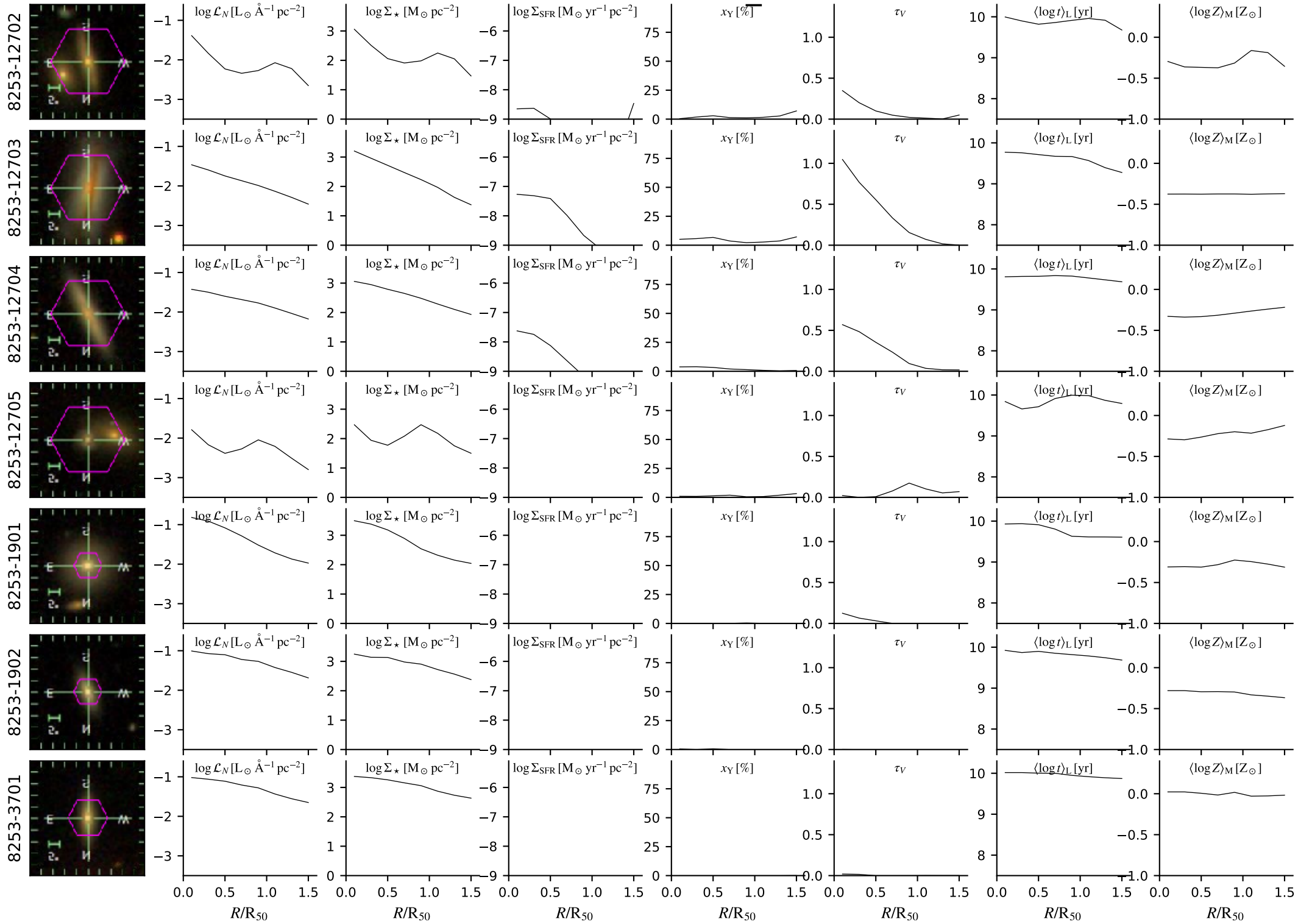

# dr14.bin2.cA.Ca0c\_6x16

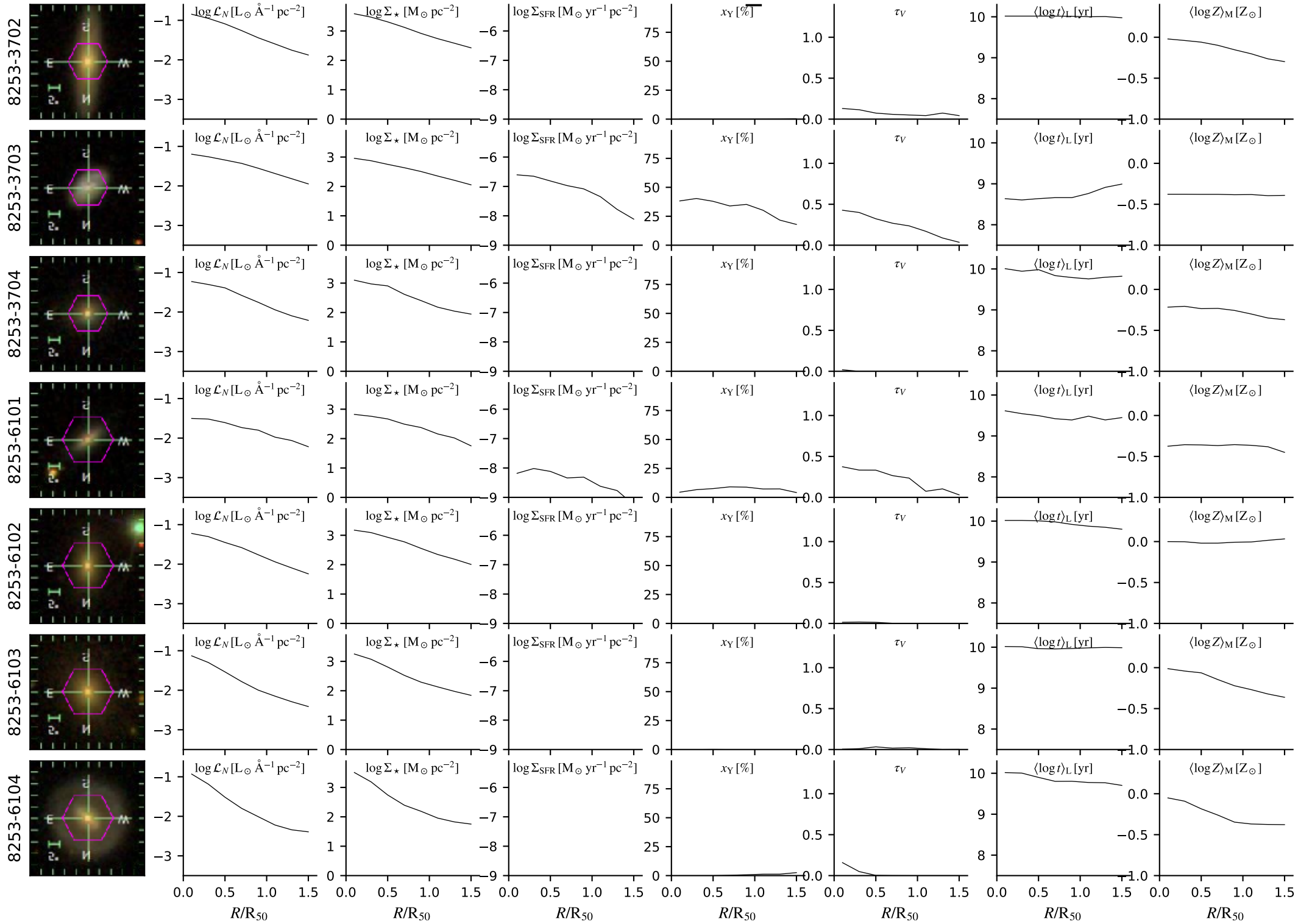

# dr14.bin2.cA.Ca0c\_6x16

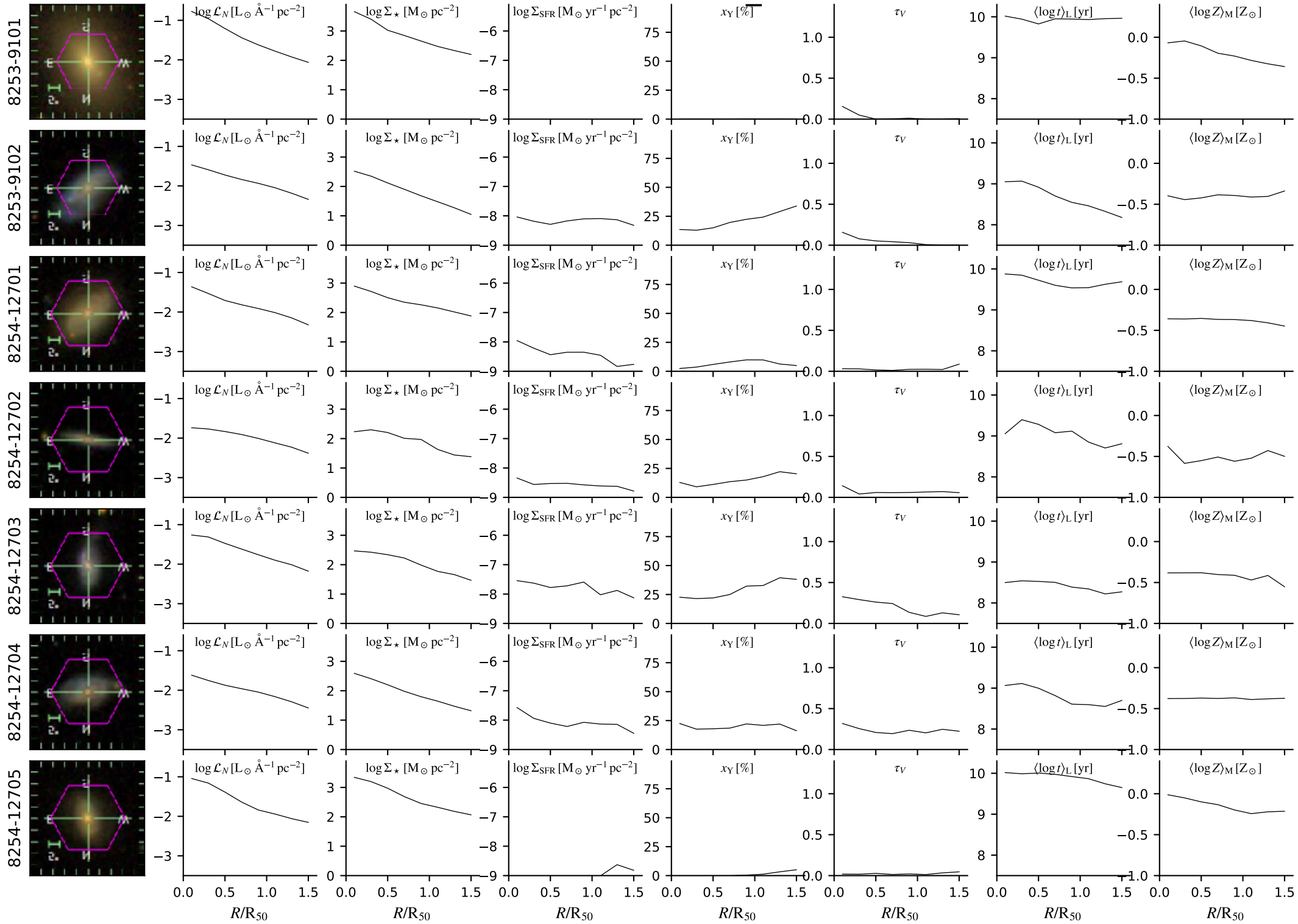

# dr14.bin2.cA.Ca0c\_6x16

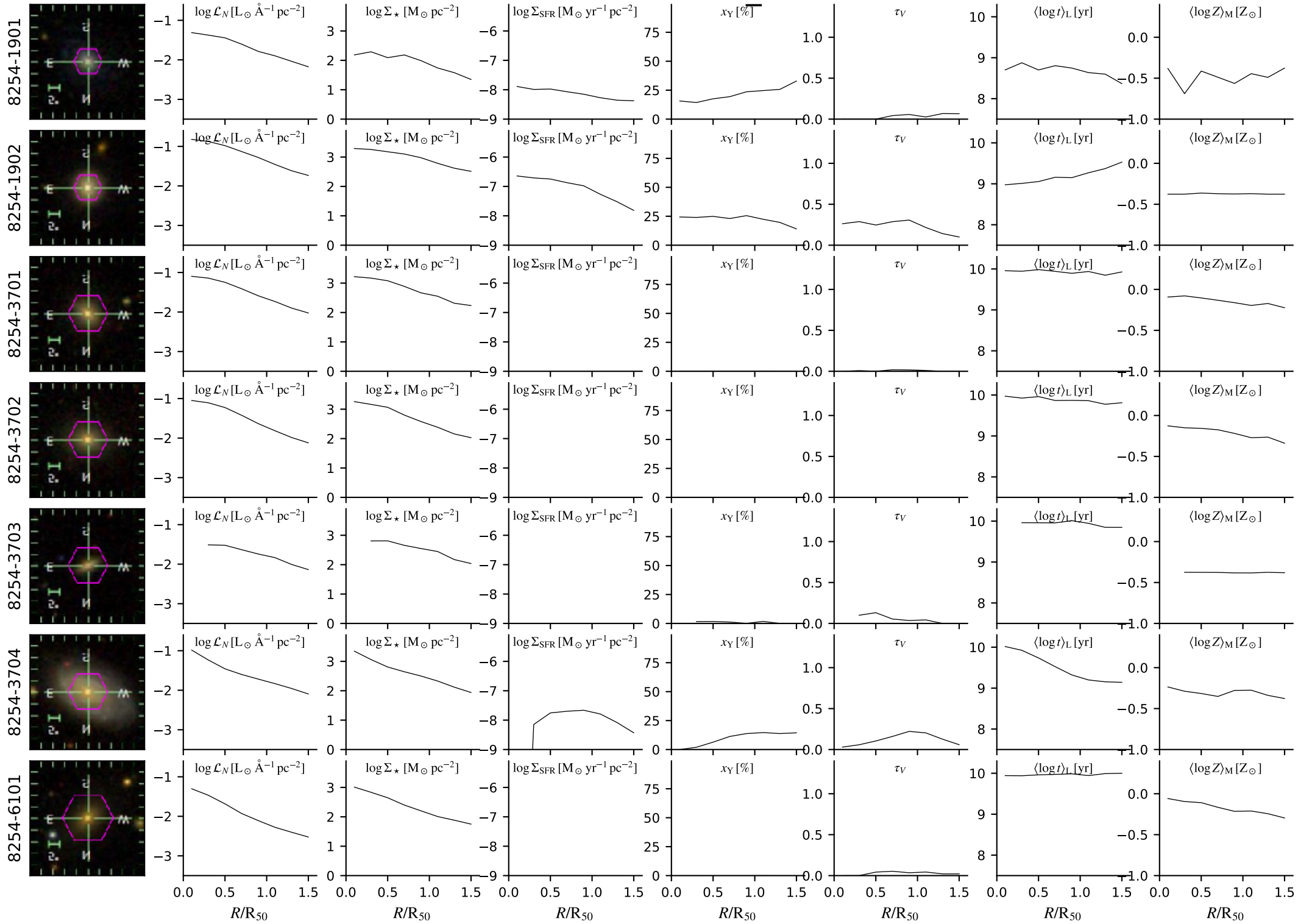



# dr14.bin2.cA.Ca0c\_6x16

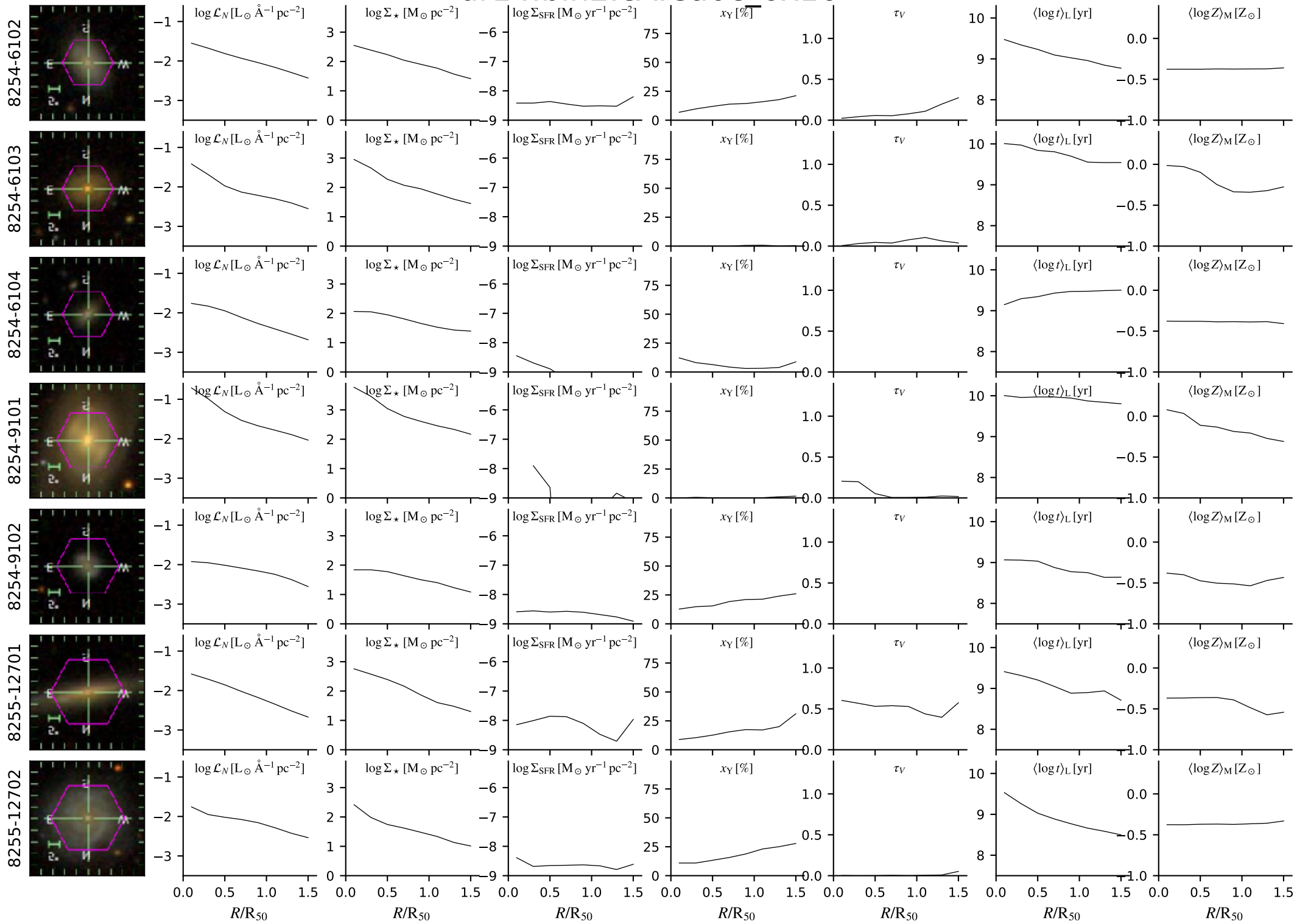

# dr14.bin2.cA.Ca0c\_6x16

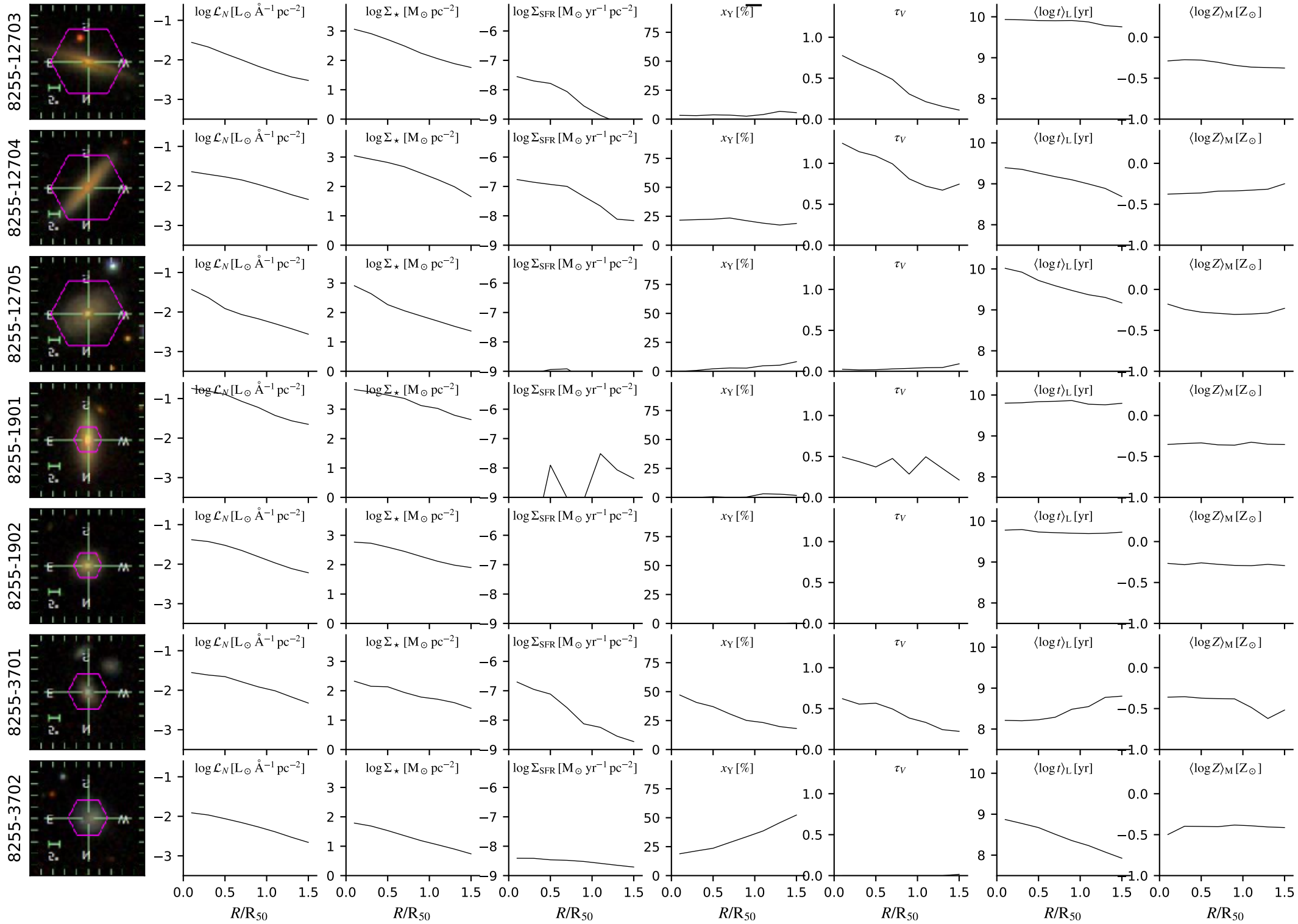

# dr14.bin2.cA.Ca0c\_6x16

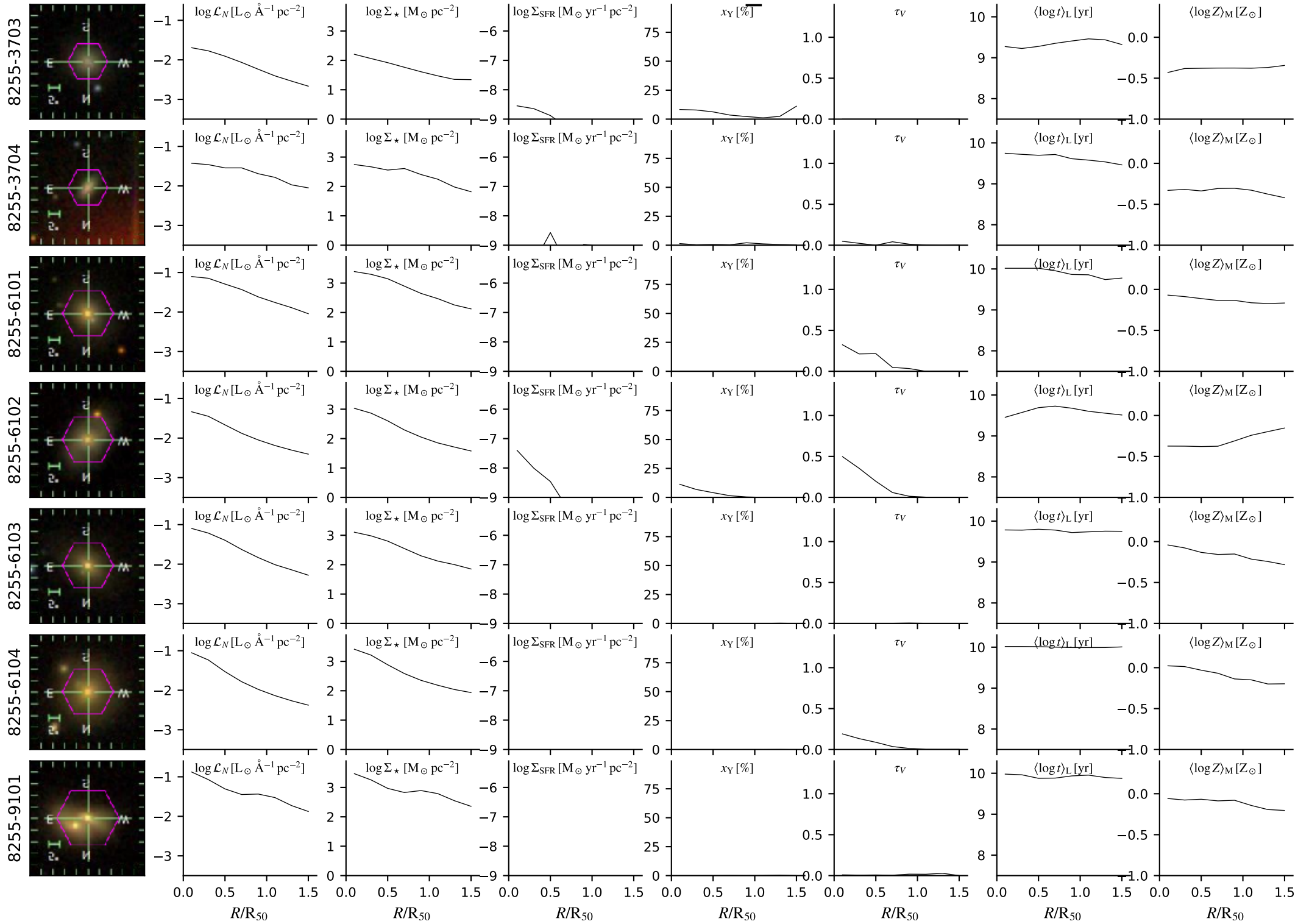

# dr14.bin2.cA.Ca0c\_6x16

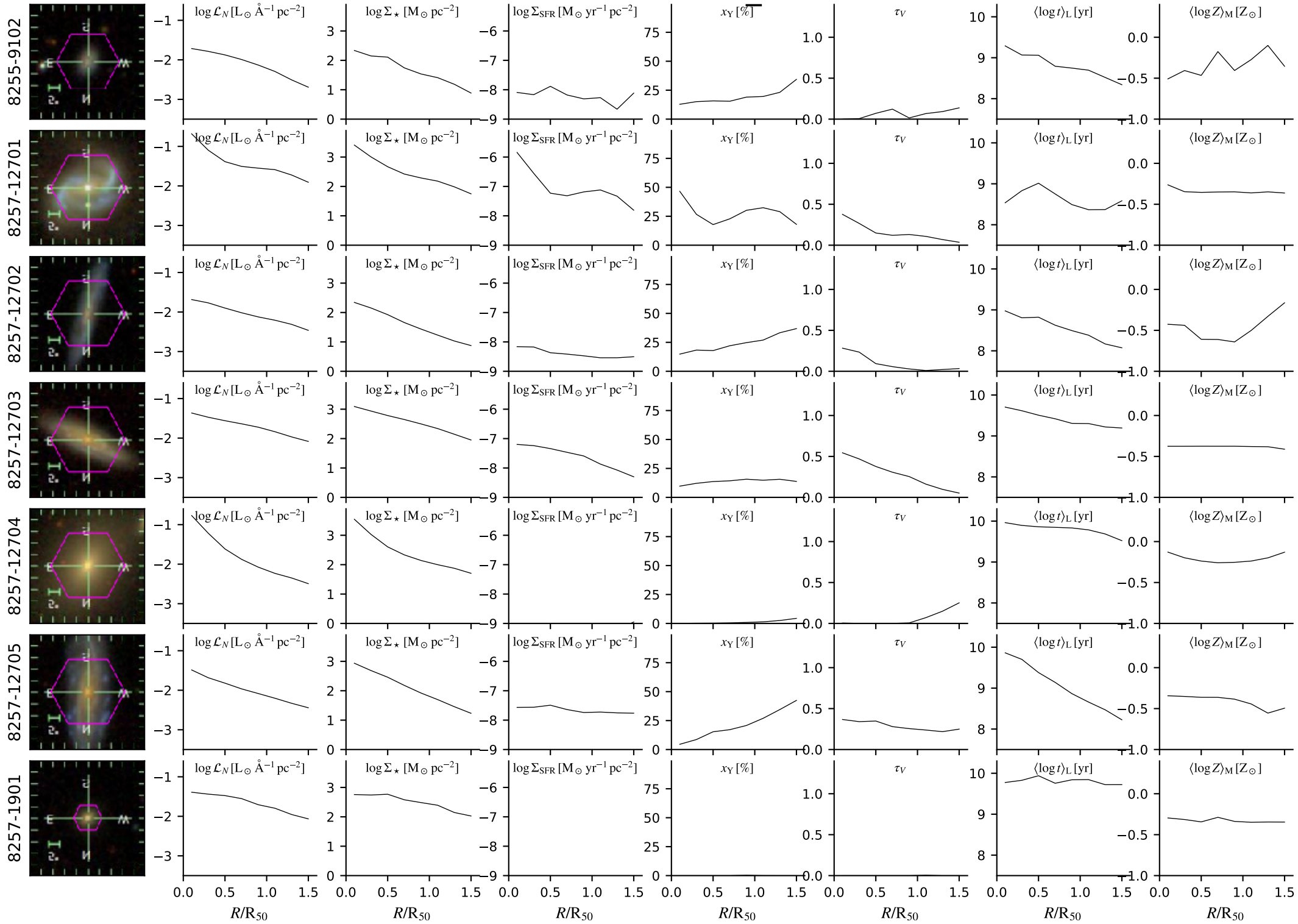

# dr14.bin2.cA.Ca0c\_6x16

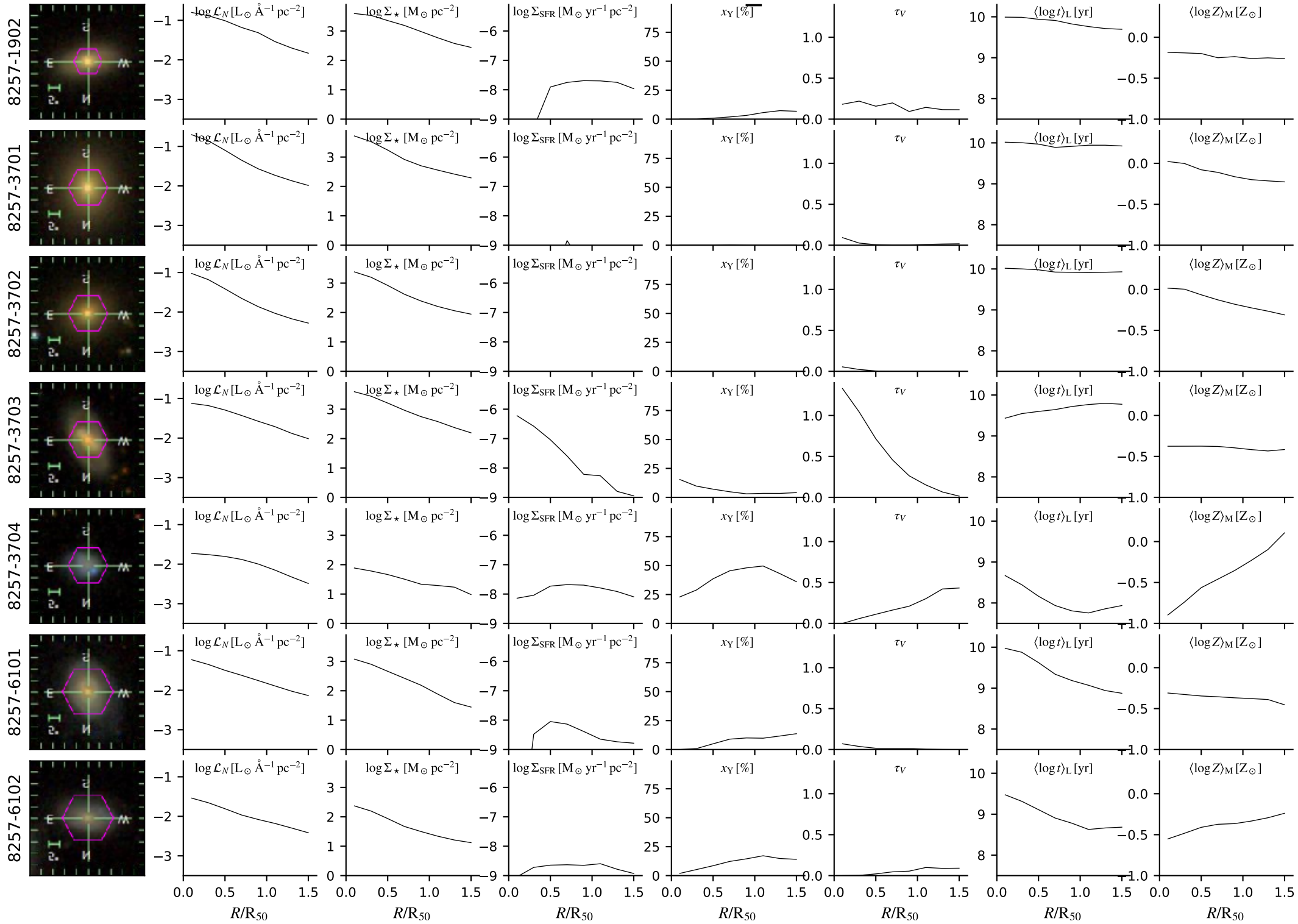

# dr14.bin2.cA.Ca0c\_6x16

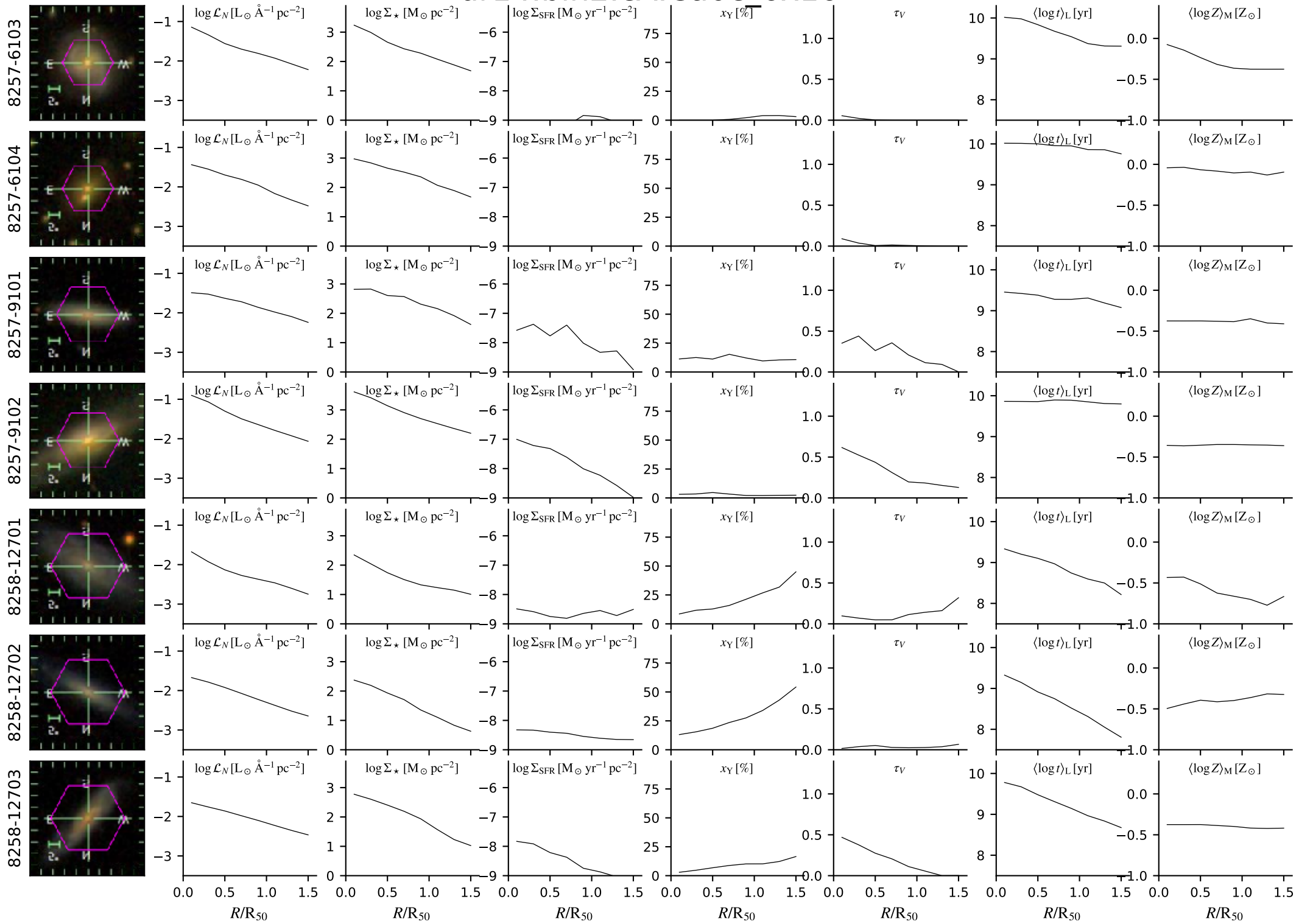



# dr14.bin2.cA.Ca0c\_6x16

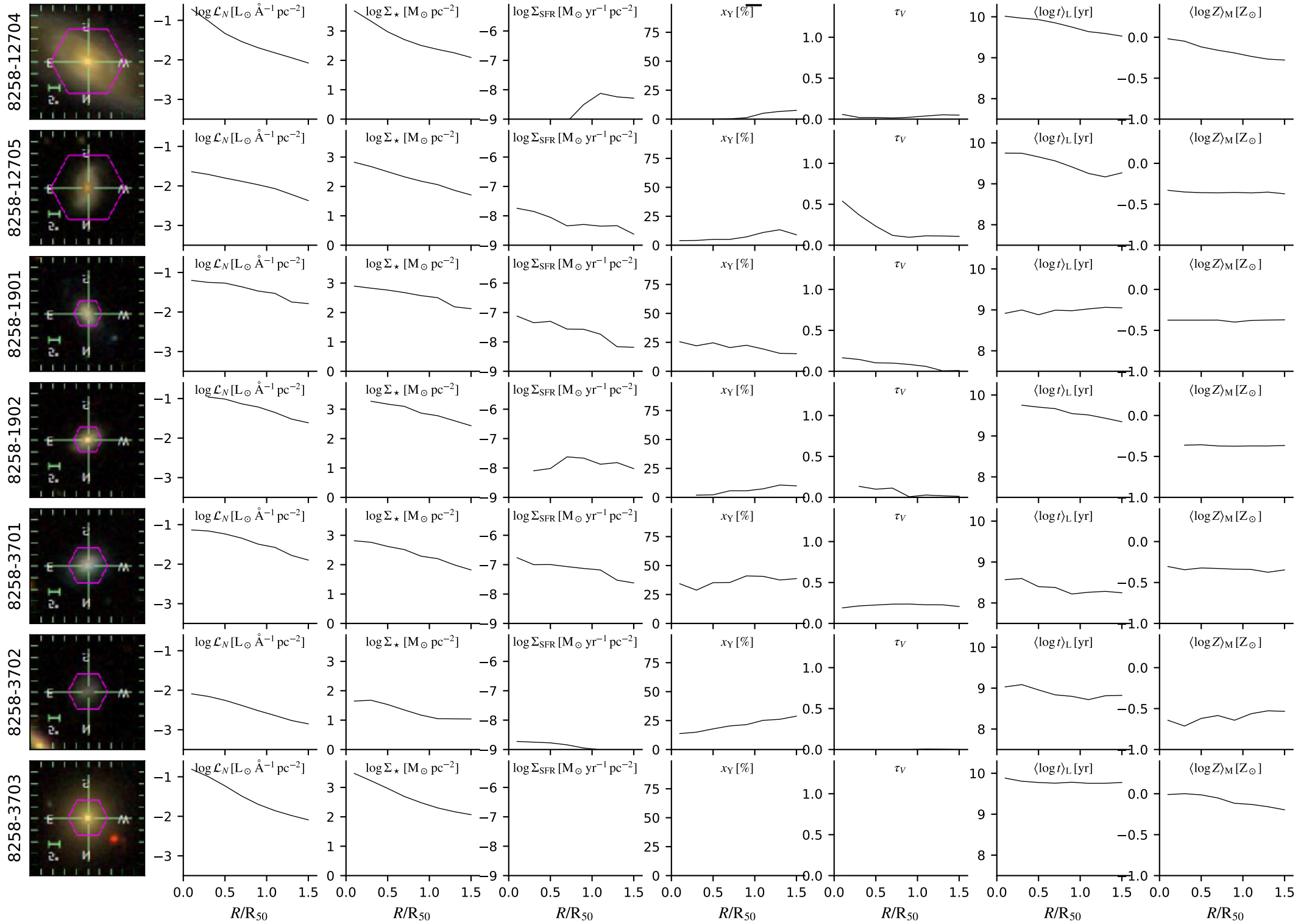

# dr14.bin2.cA.Ca0c\_6x16

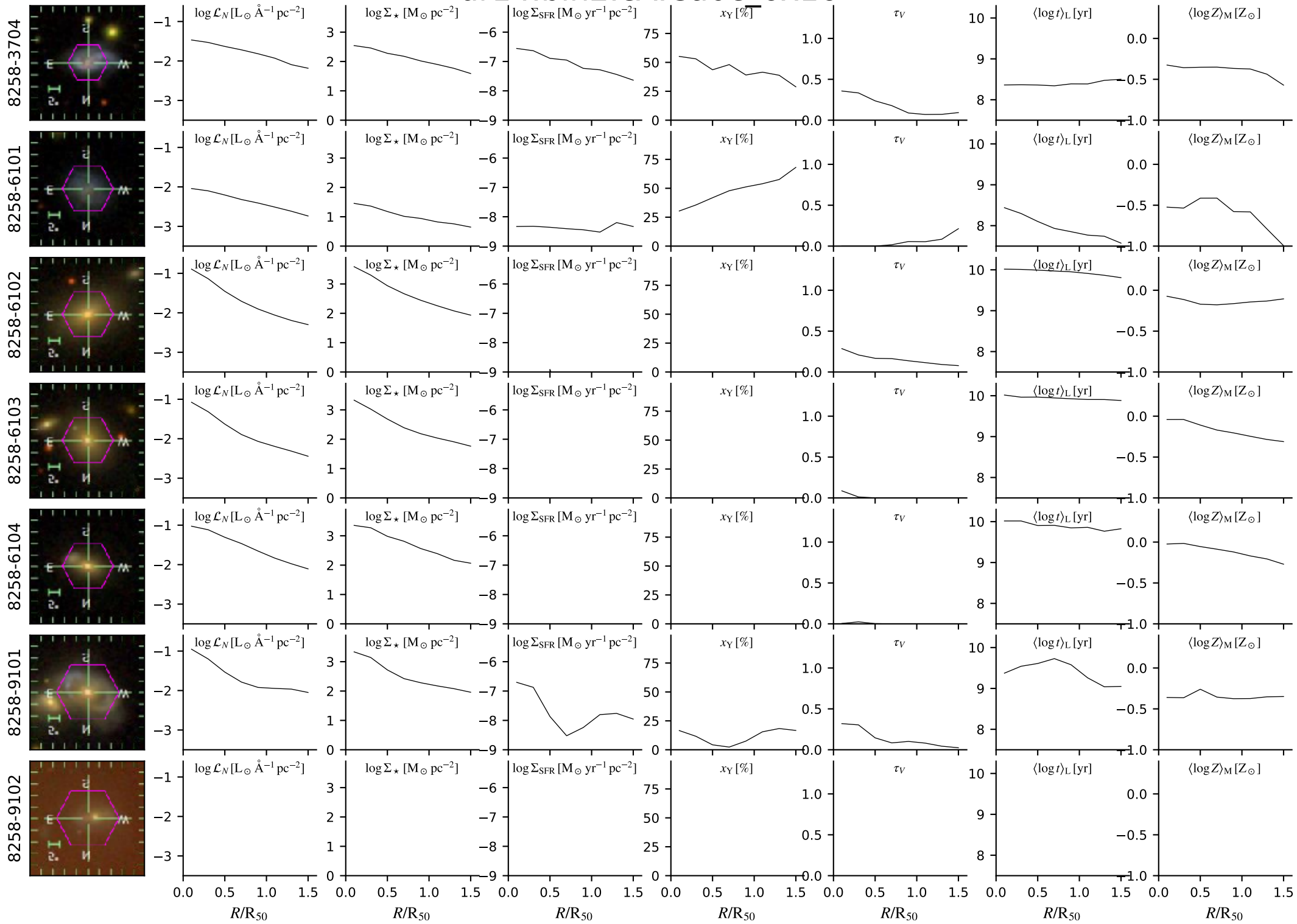

# dr14.bin2.cA.Ca0c\_6x16

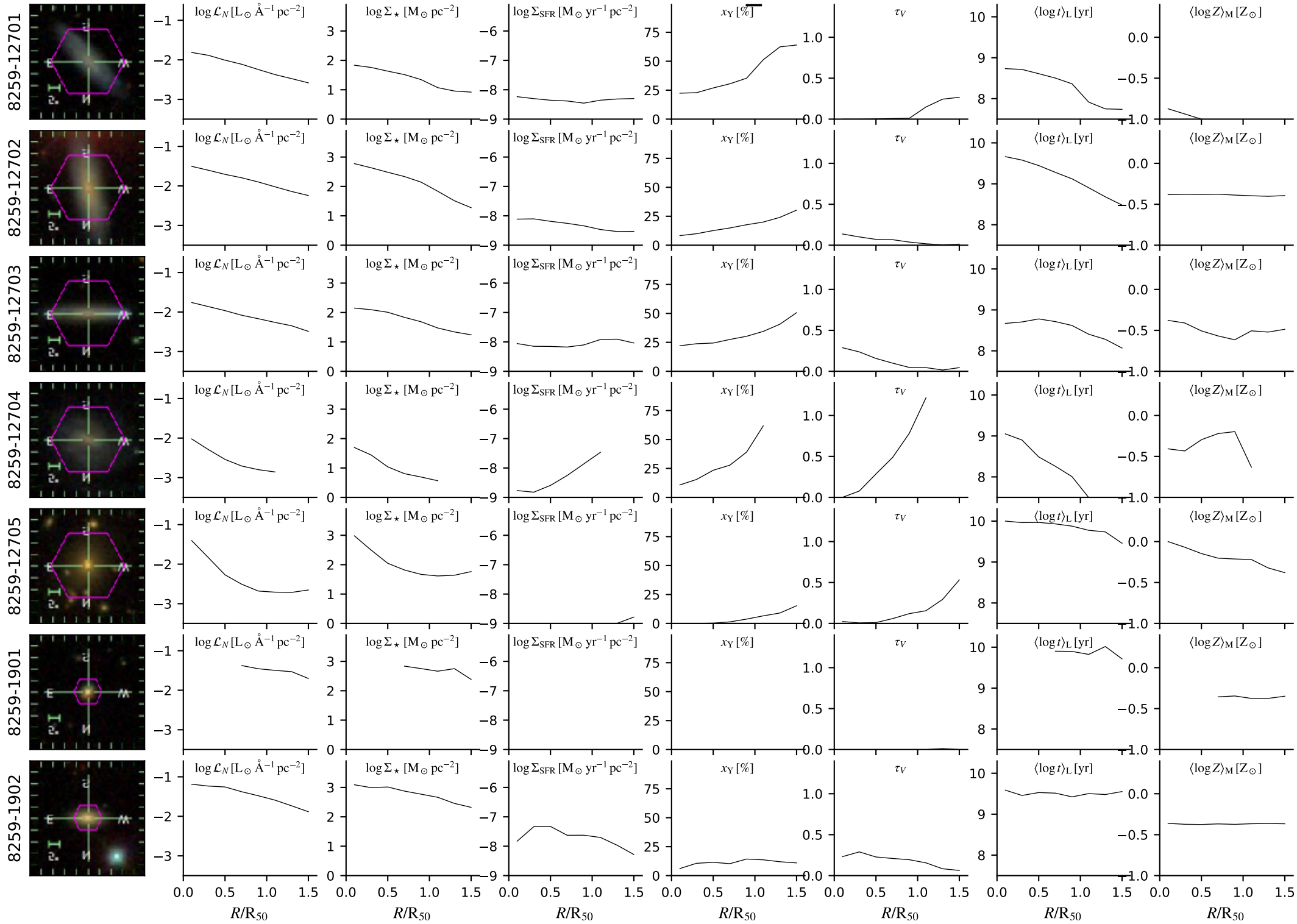

# dr14.bin2.cA.Ca0c\_6x16

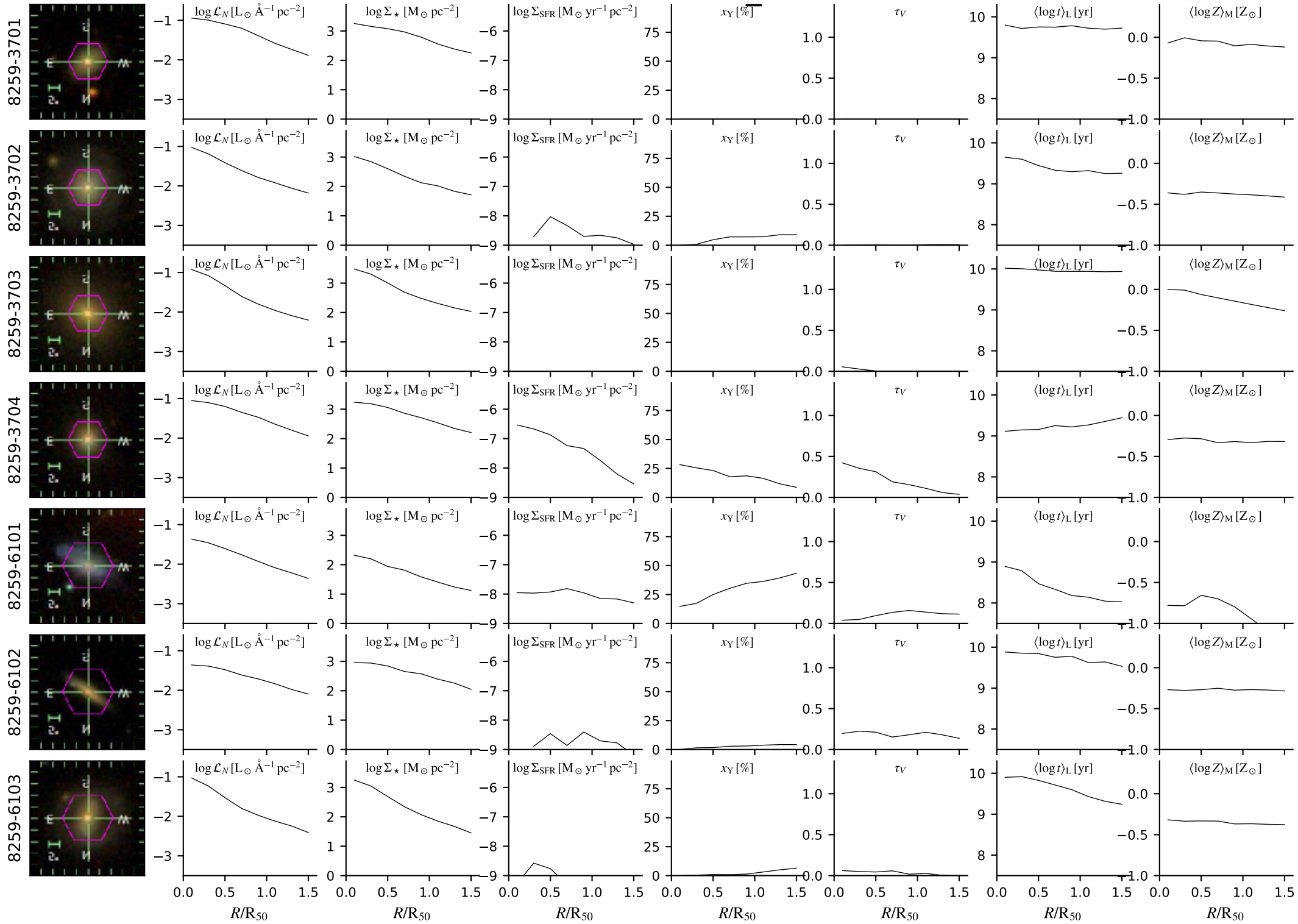

# dr14.bin2.cA.Ca0c\_6x16

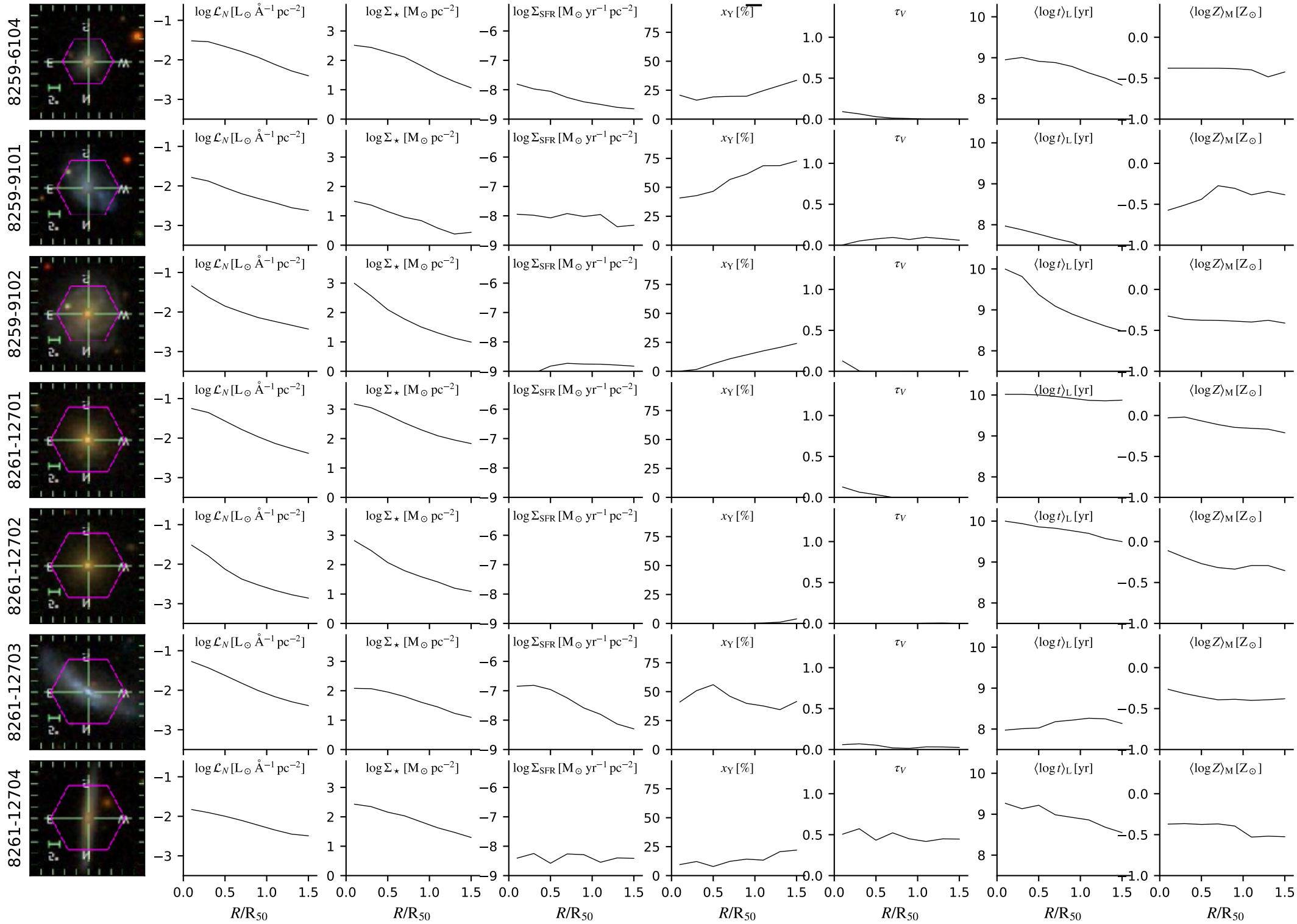

# dr14.bin2.cA.Ca0c\_6x16

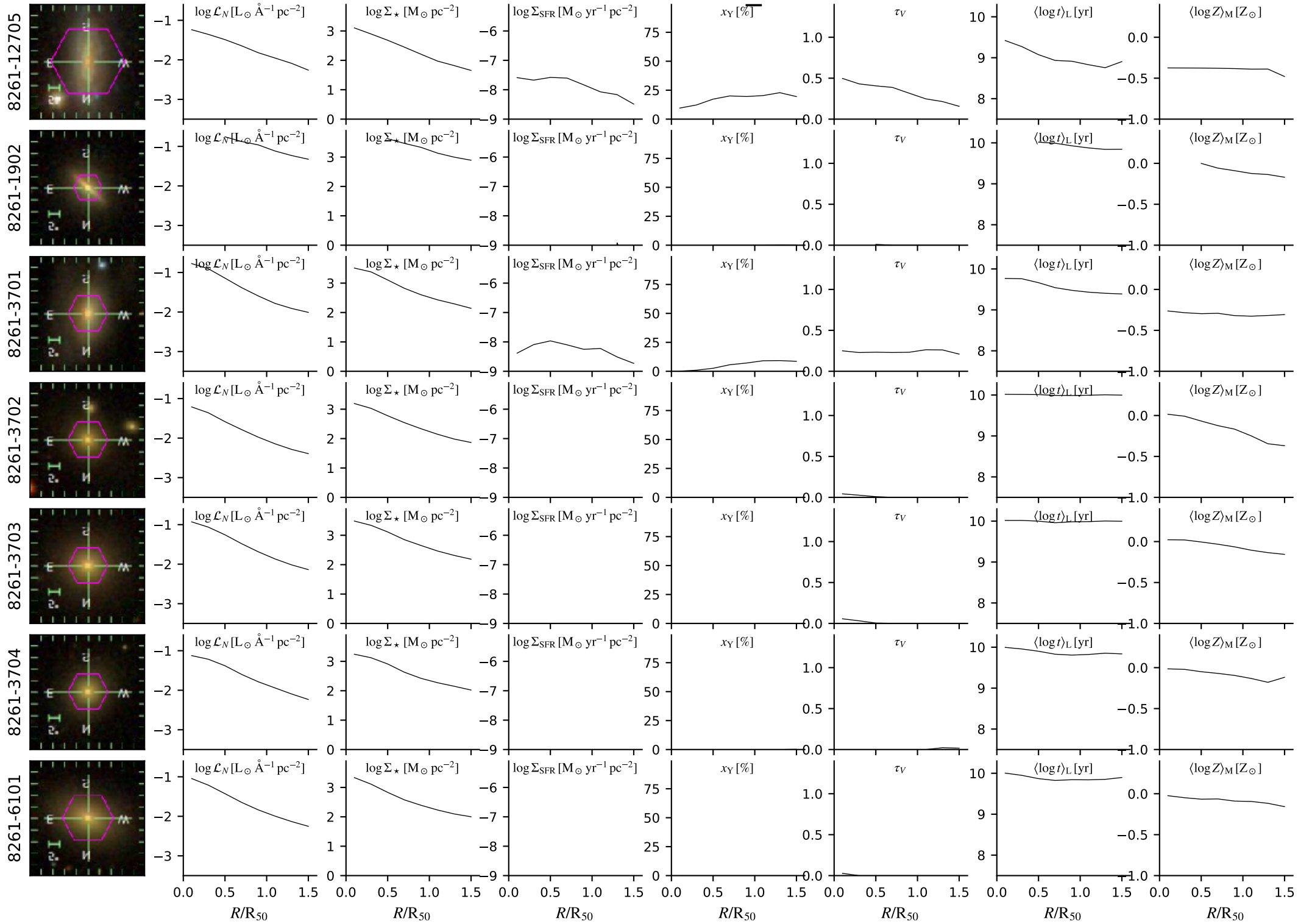



# dr14.bin2.cA.Ca0c\_6x16

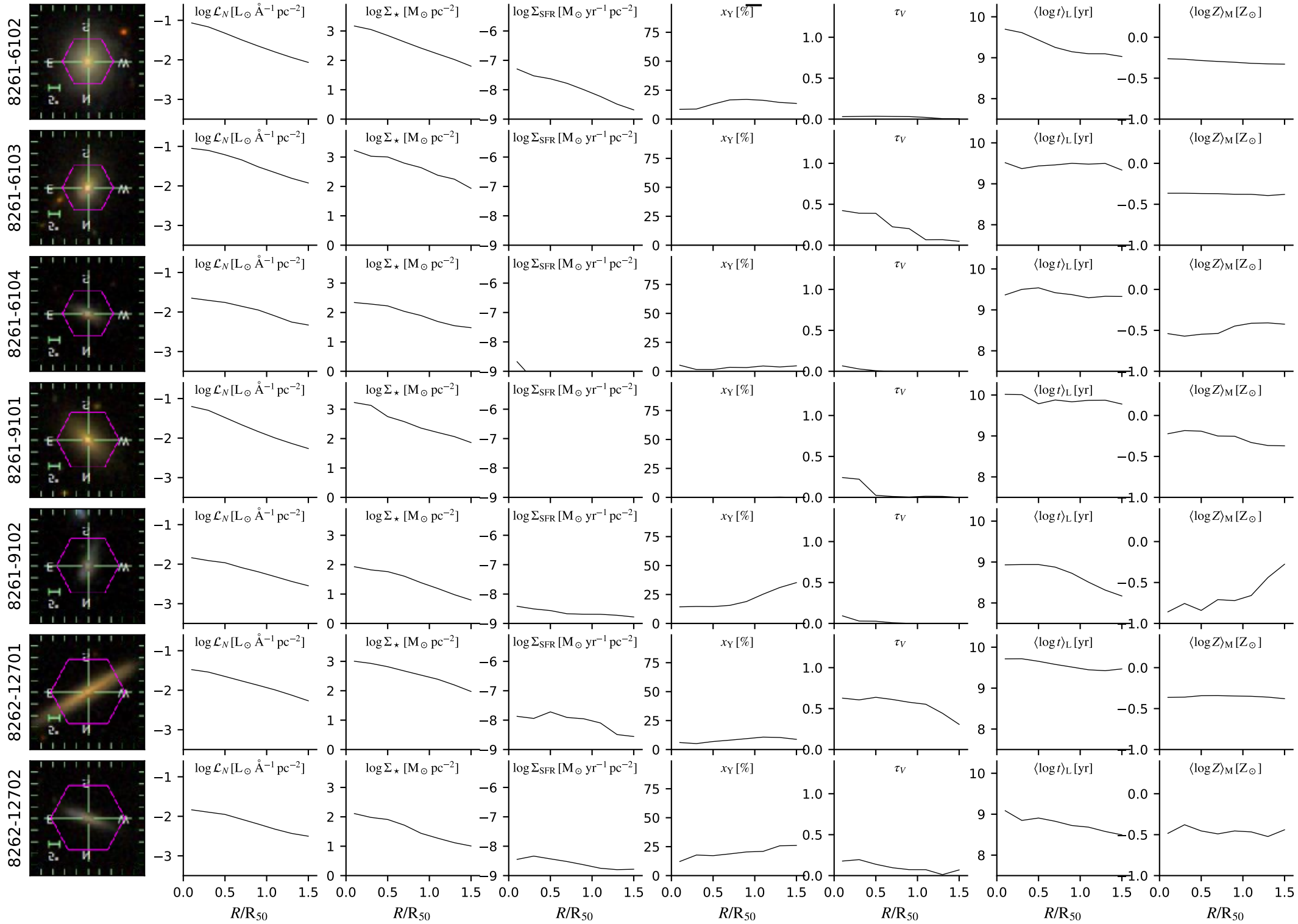

# dr14.bin2.cA.Ca0c\_6x16

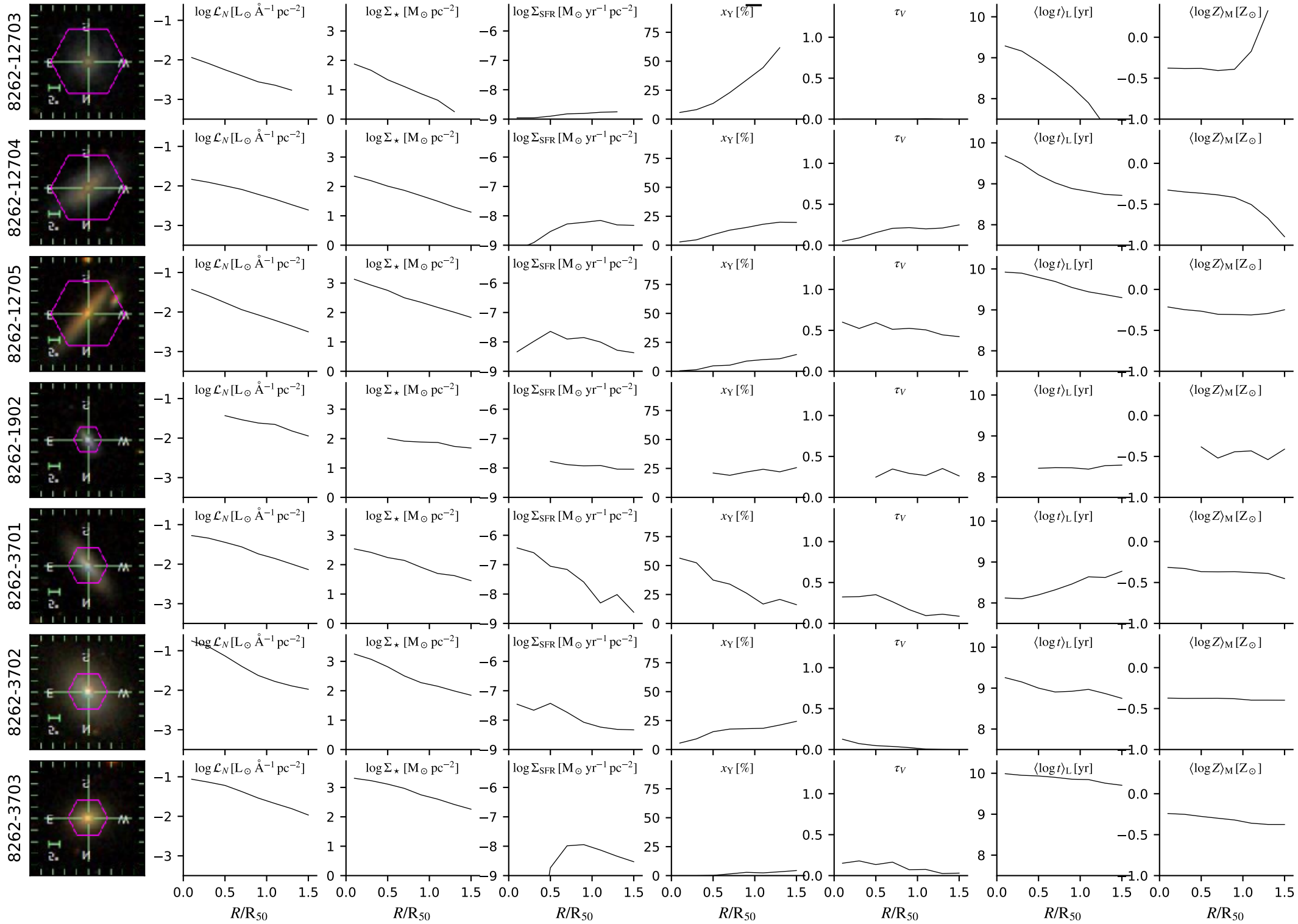

# dr14.bin2.cA.Ca0c\_6x16

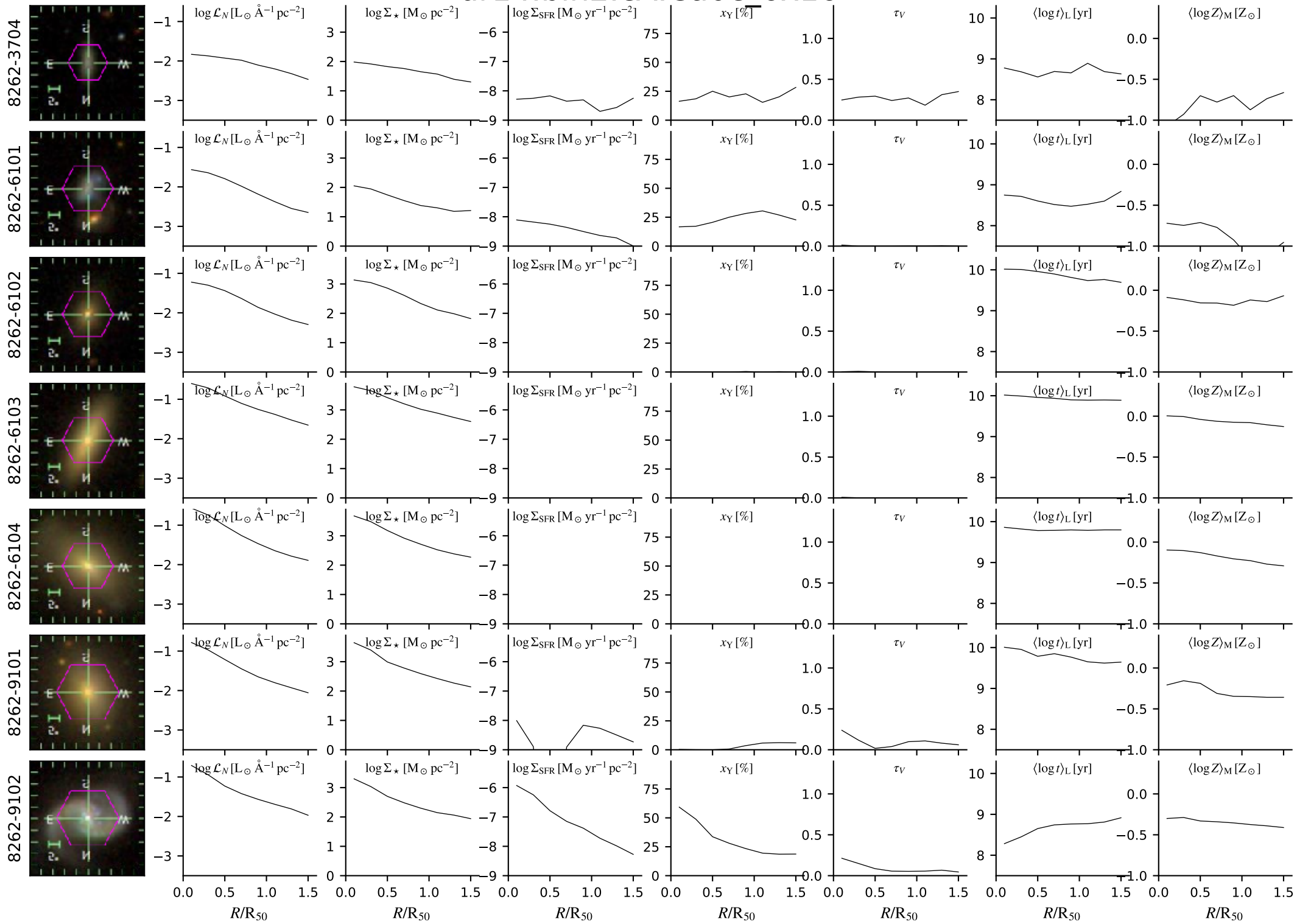

# dr14.bin2.cA.Ca0c\_6x16

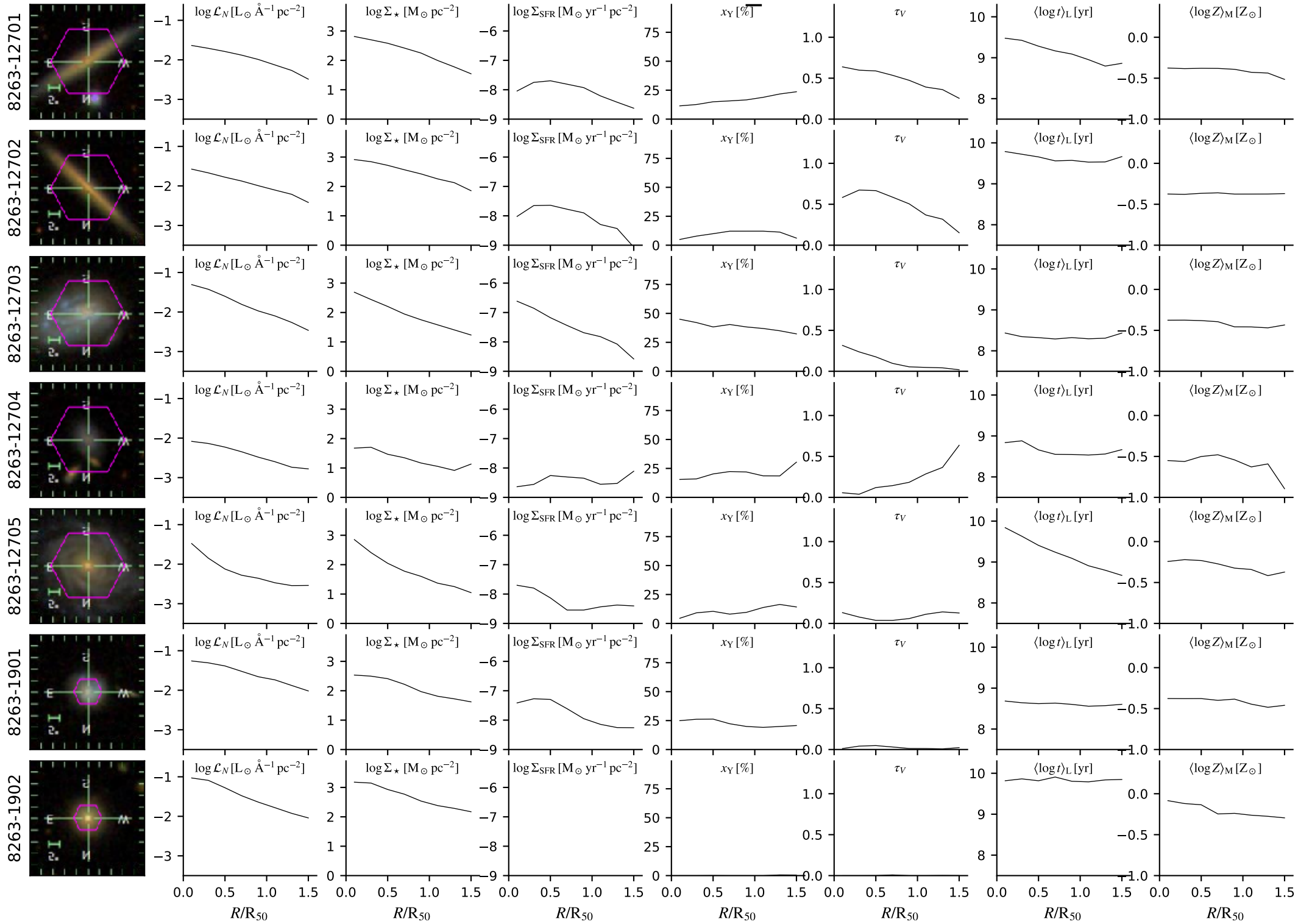

# dr14.bin2.cA.Ca0c\_6x16

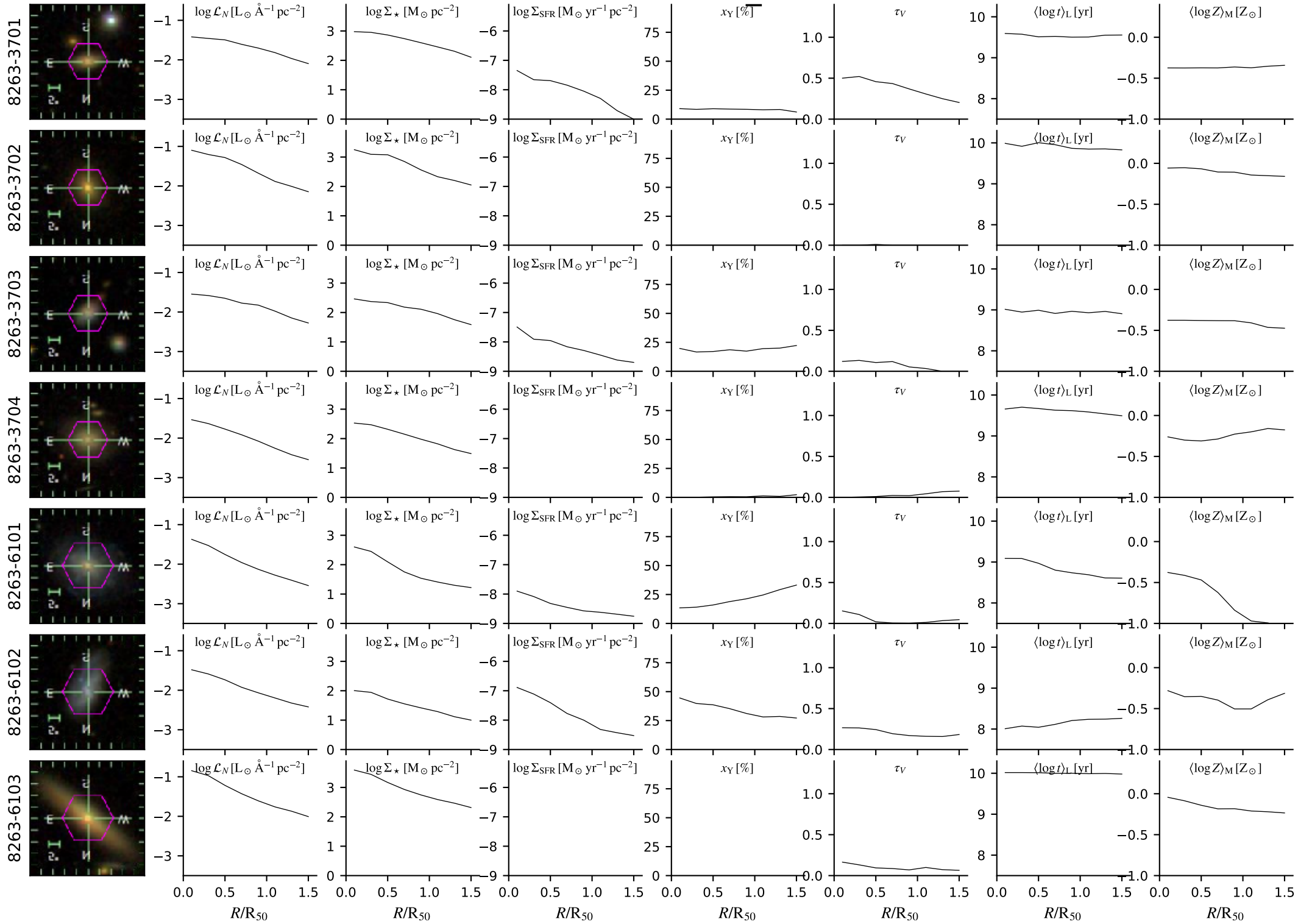

# dr14.bin2.cA.Ca0c\_6x16

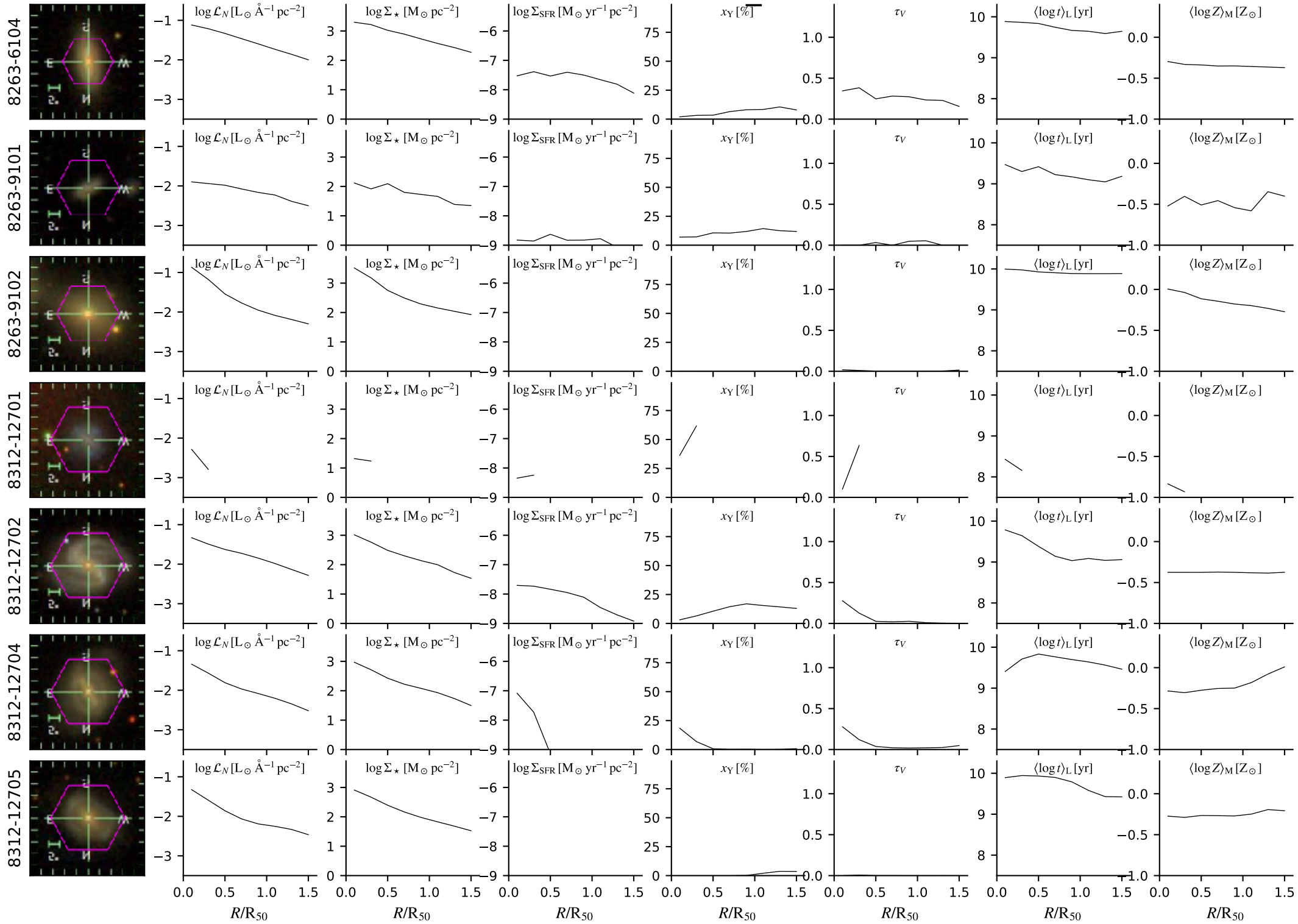



# dr14.bin2.cA.Ca0c\_6x16

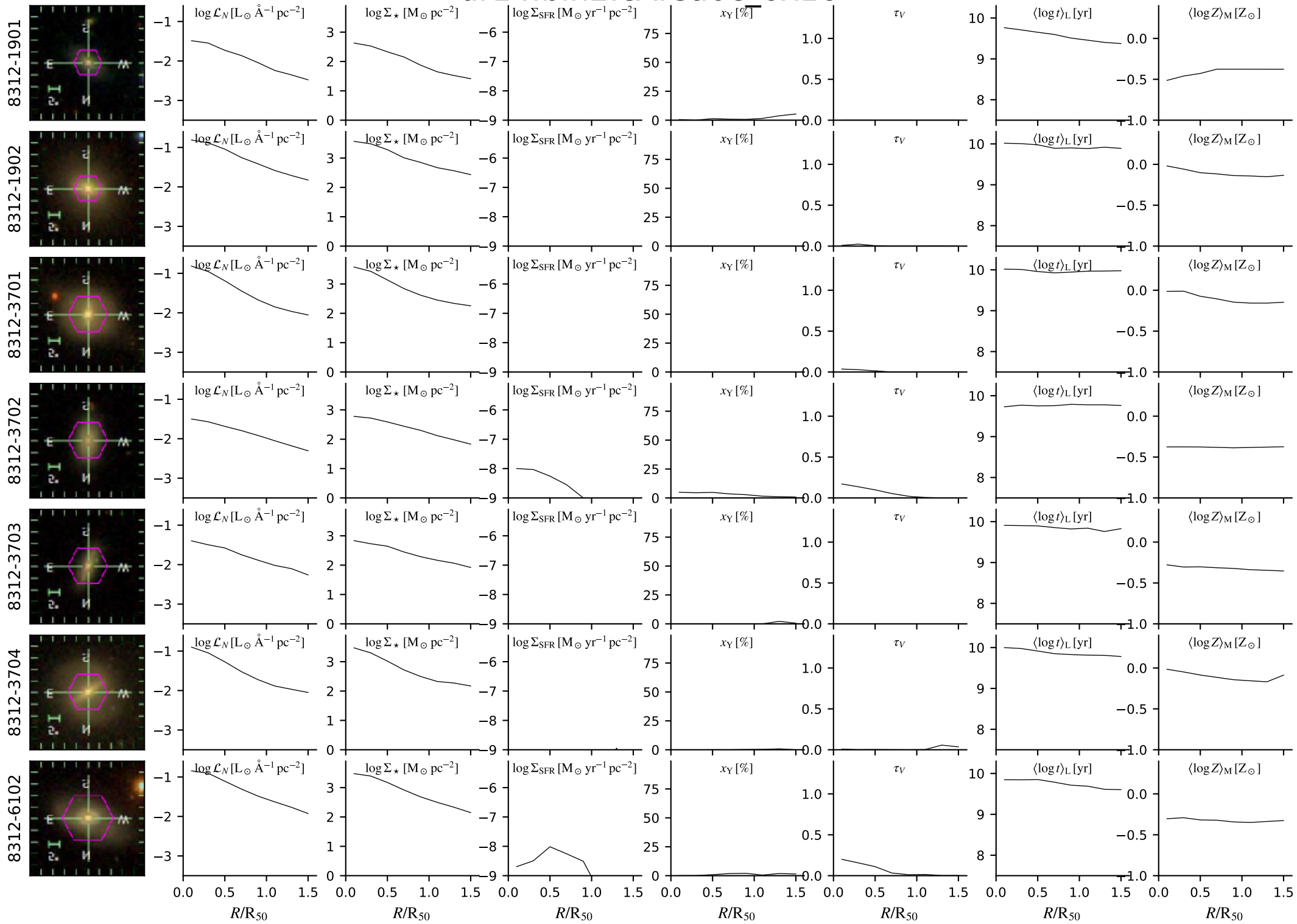

# dr14.bin2.cA.Ca0c\_6x16

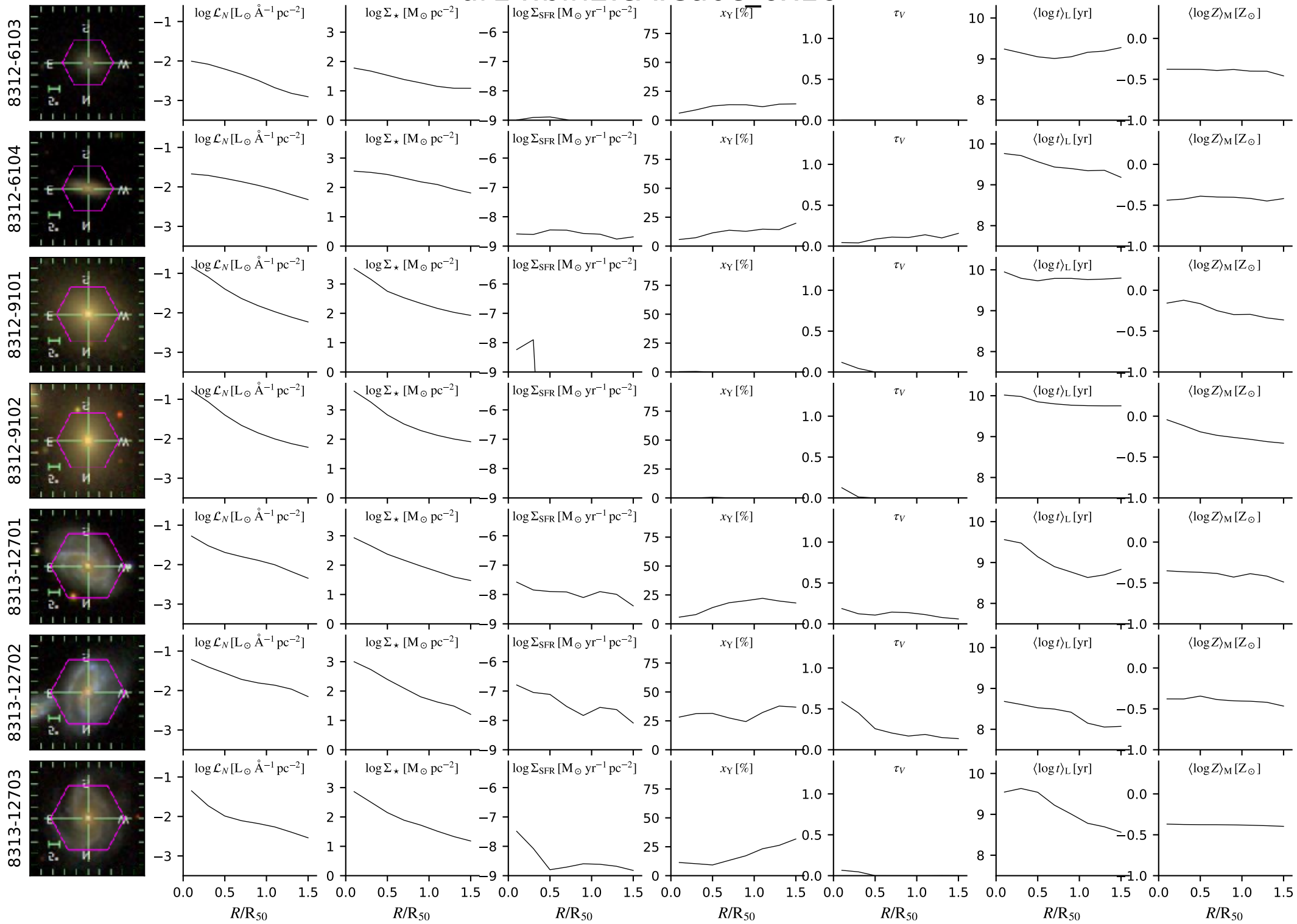

# dr14.bin2.cA.Ca0c\_6x16

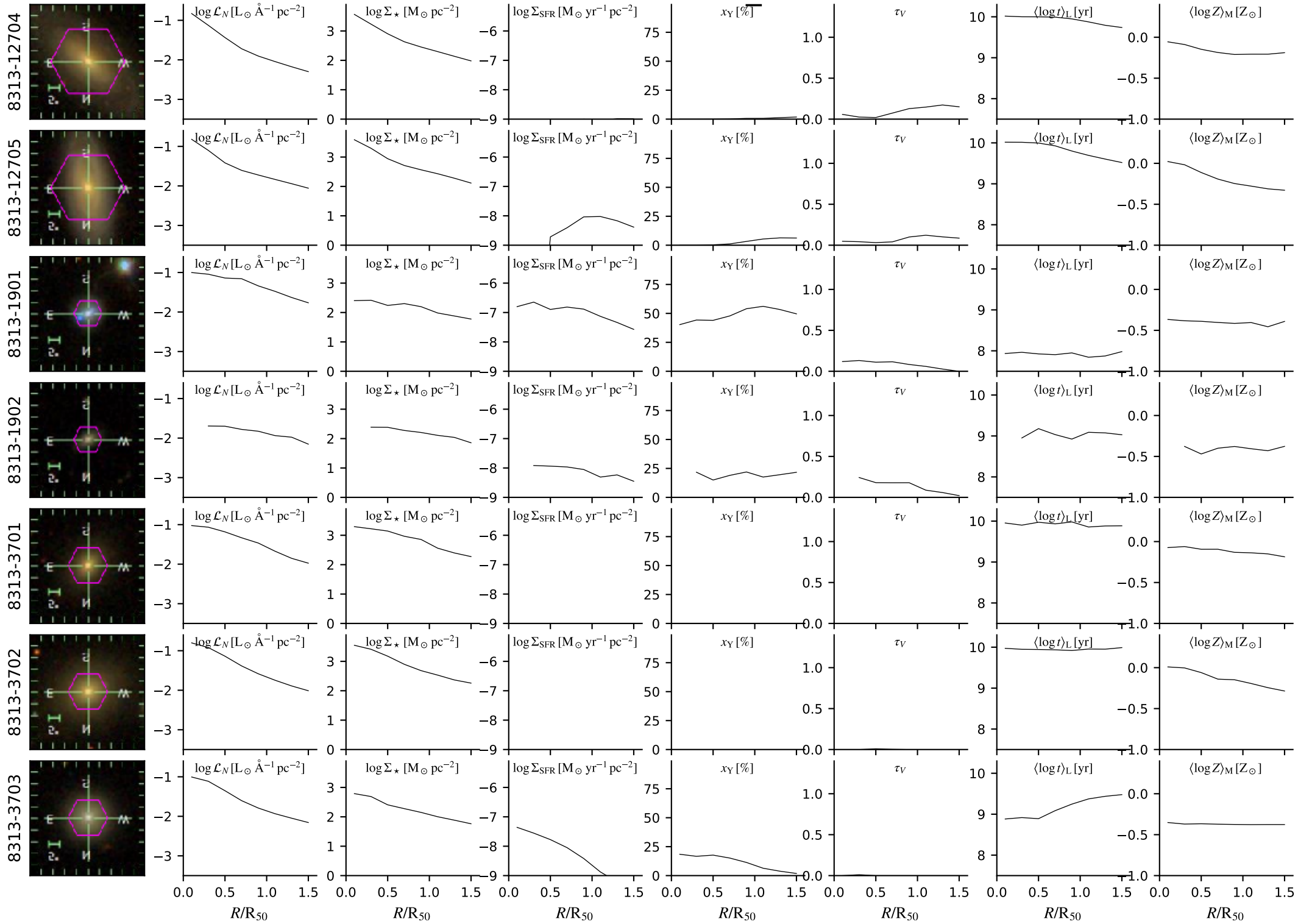

# dr14.bin2.cA.Ca0c\_6x16

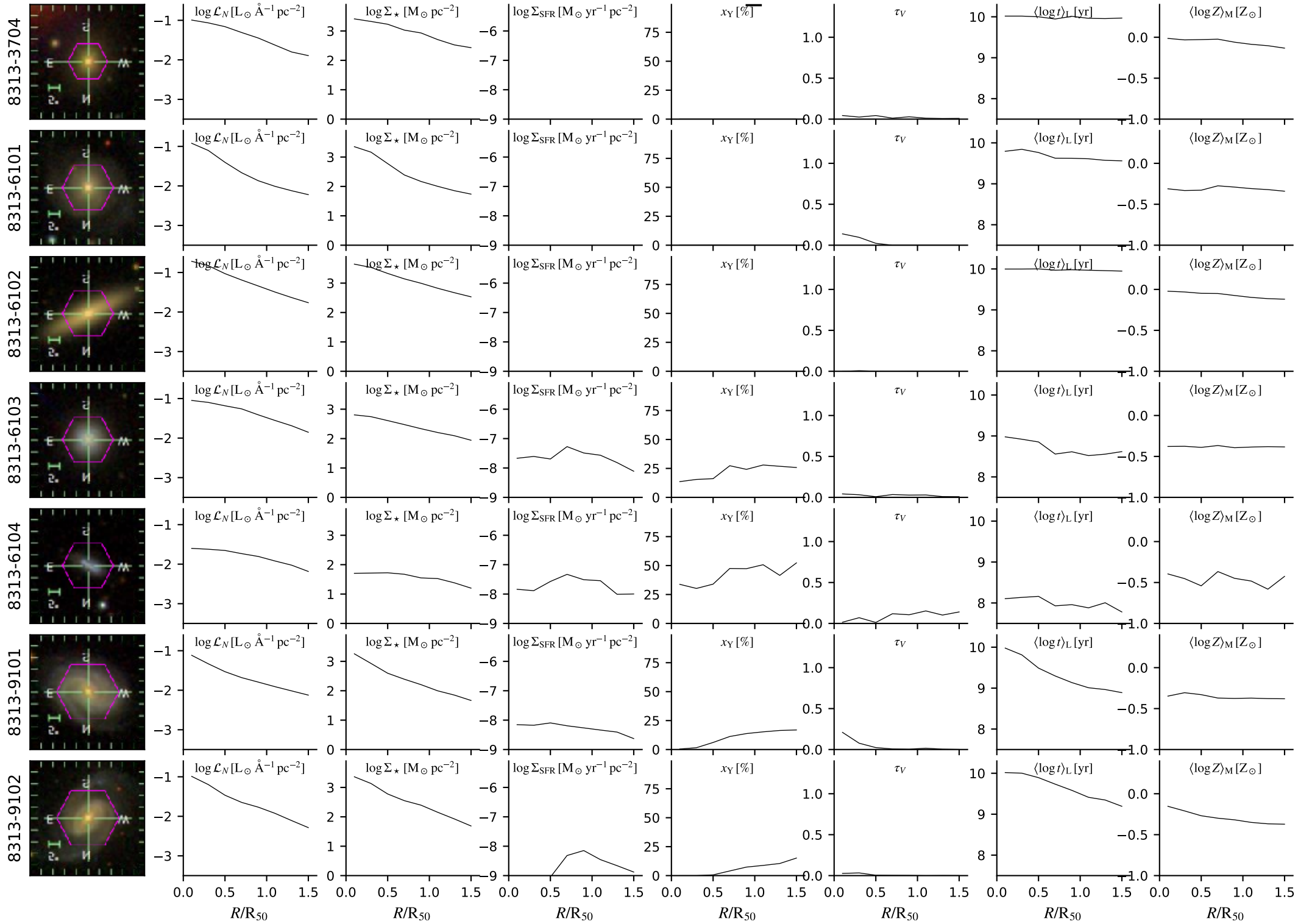

# dr14.bin2.cA.Ca0c\_6x16

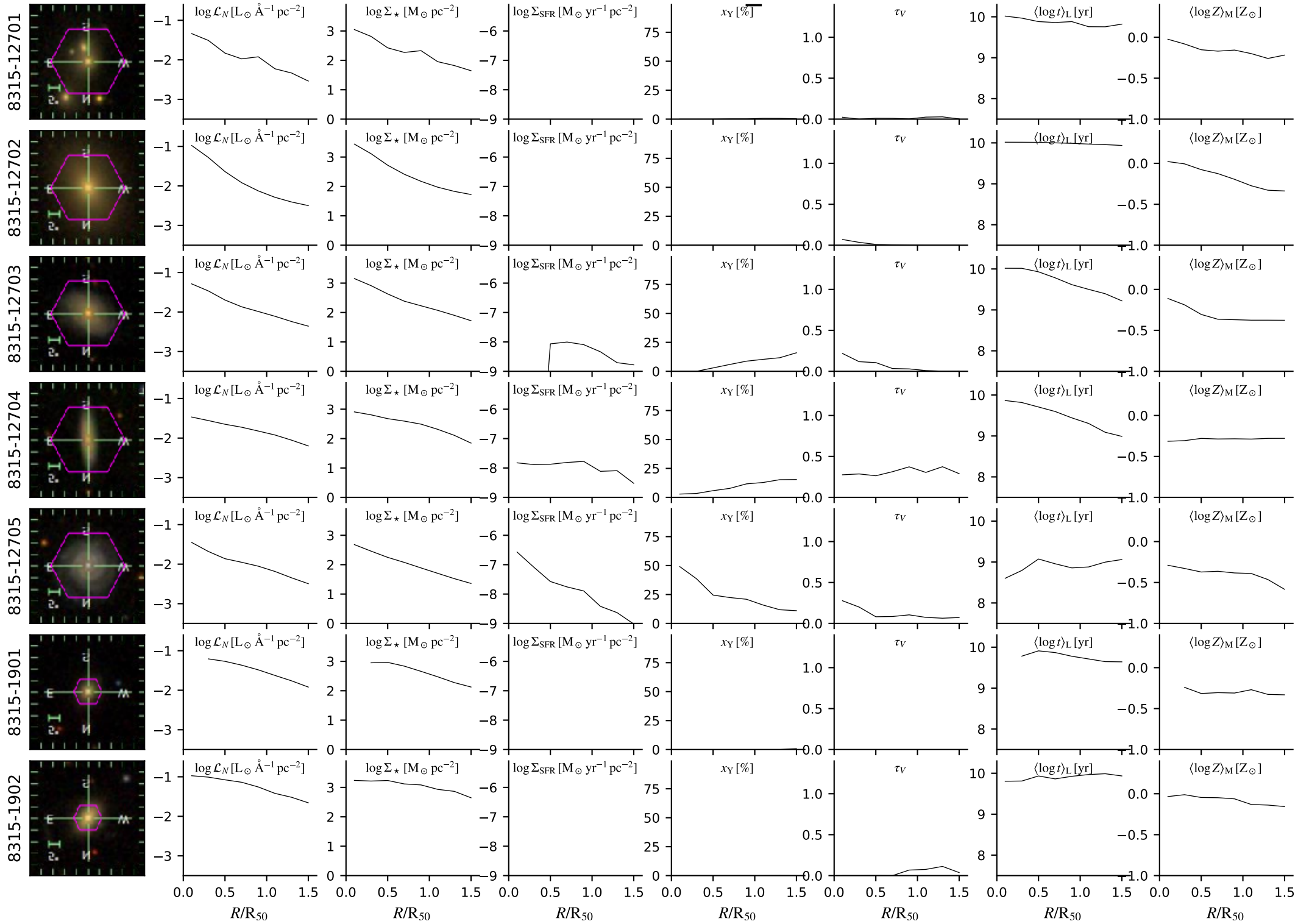

# dr14.bin2.cA.Ca0c\_6x16

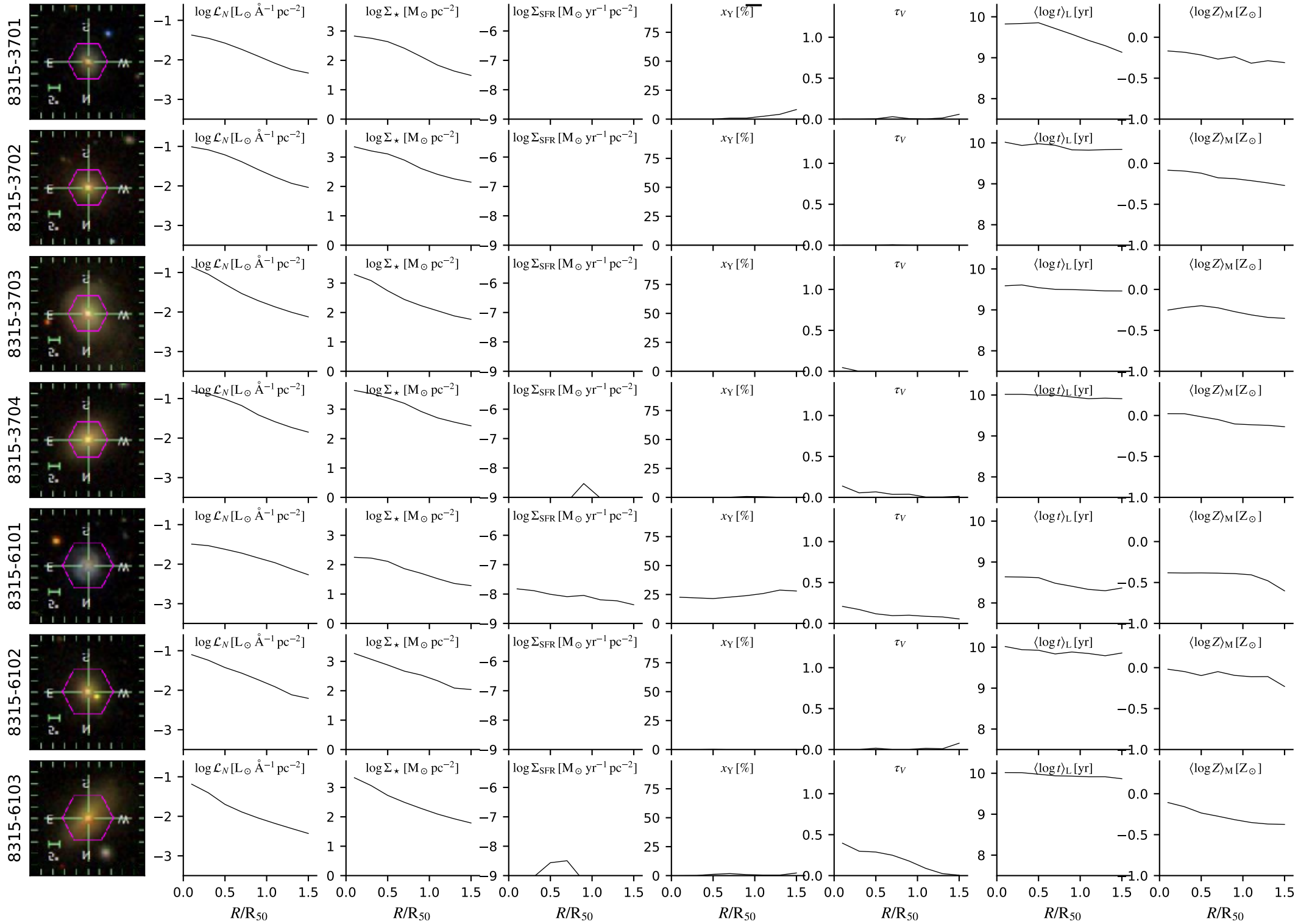



# dr14.bin2.cA.Ca0c\_6x16

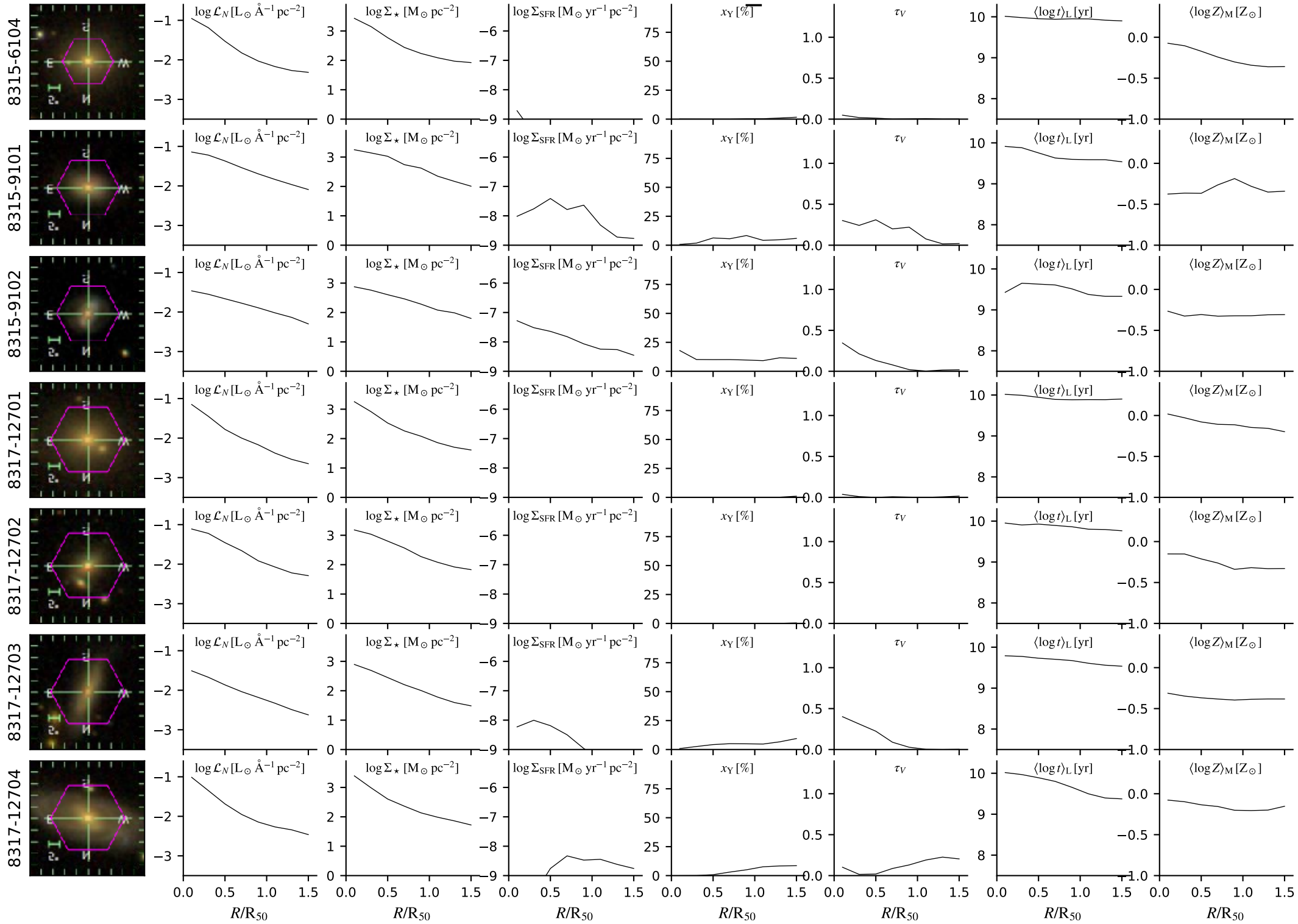

# dr14.bin2.cA.Ca0c\_6x16

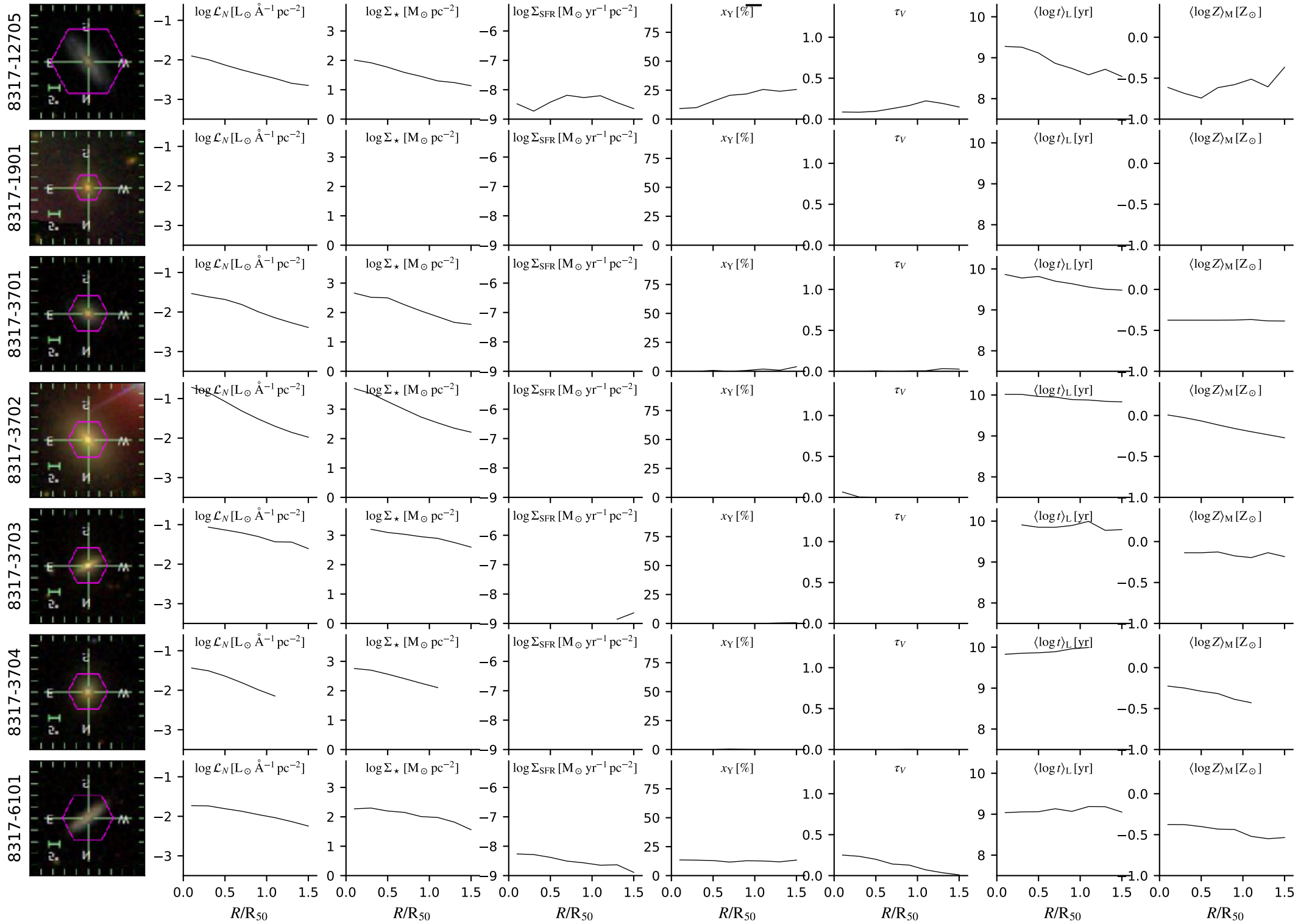

# dr14.bin2.cA.Ca0c\_6x16

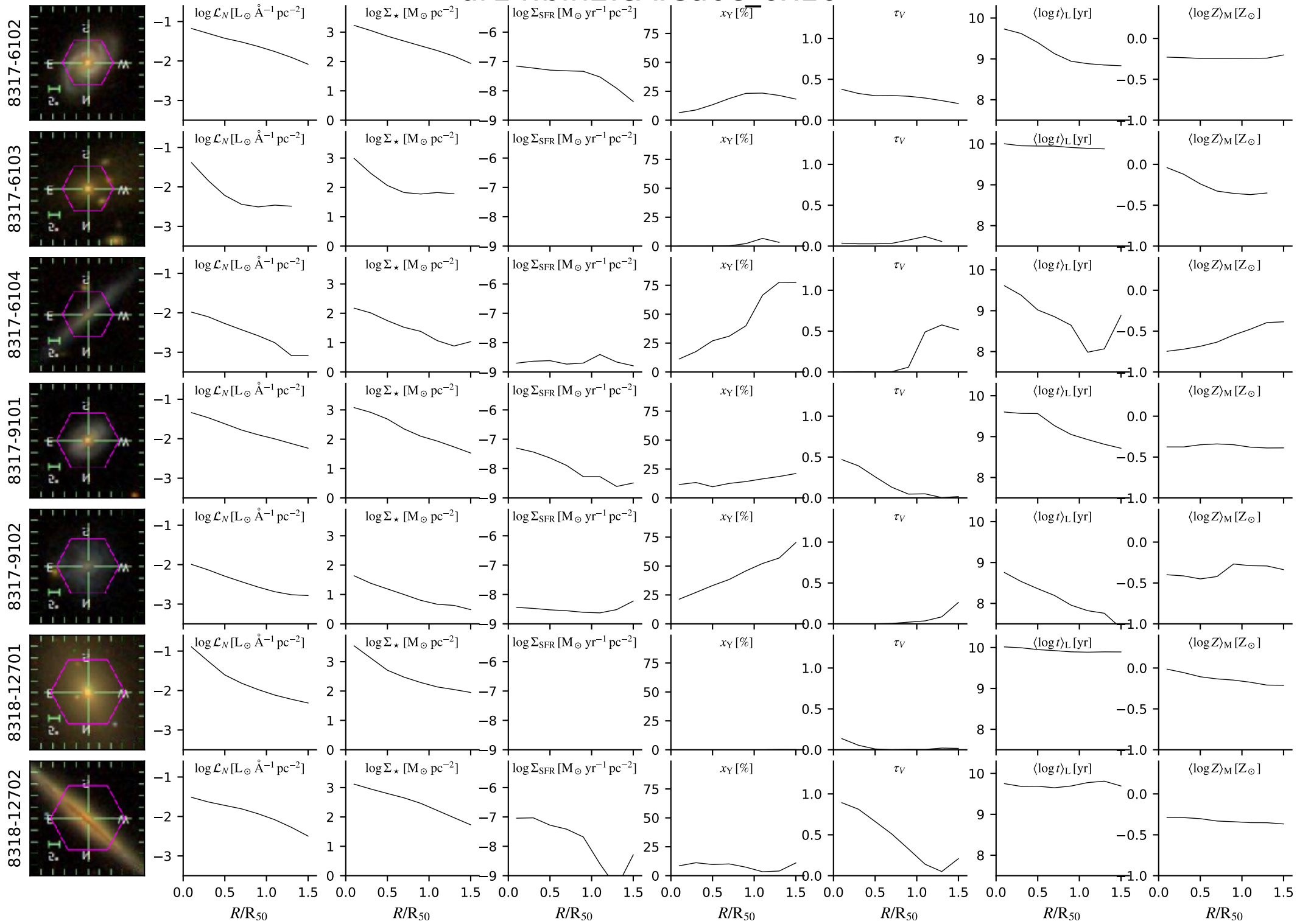

# dr14.bin2.cA.Ca0c\_6x16

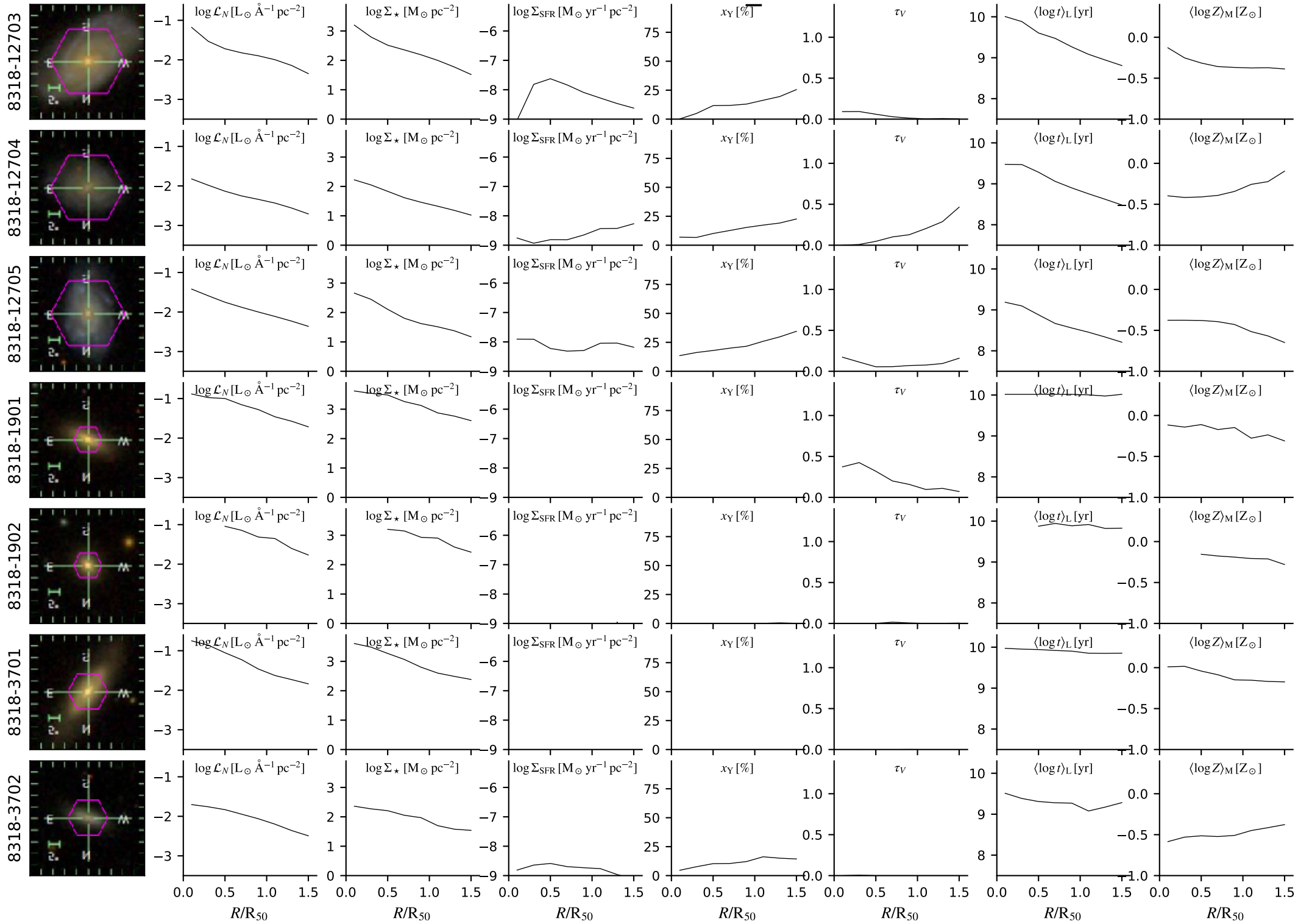

# dr14.bin2.cA.Ca0c\_6x16

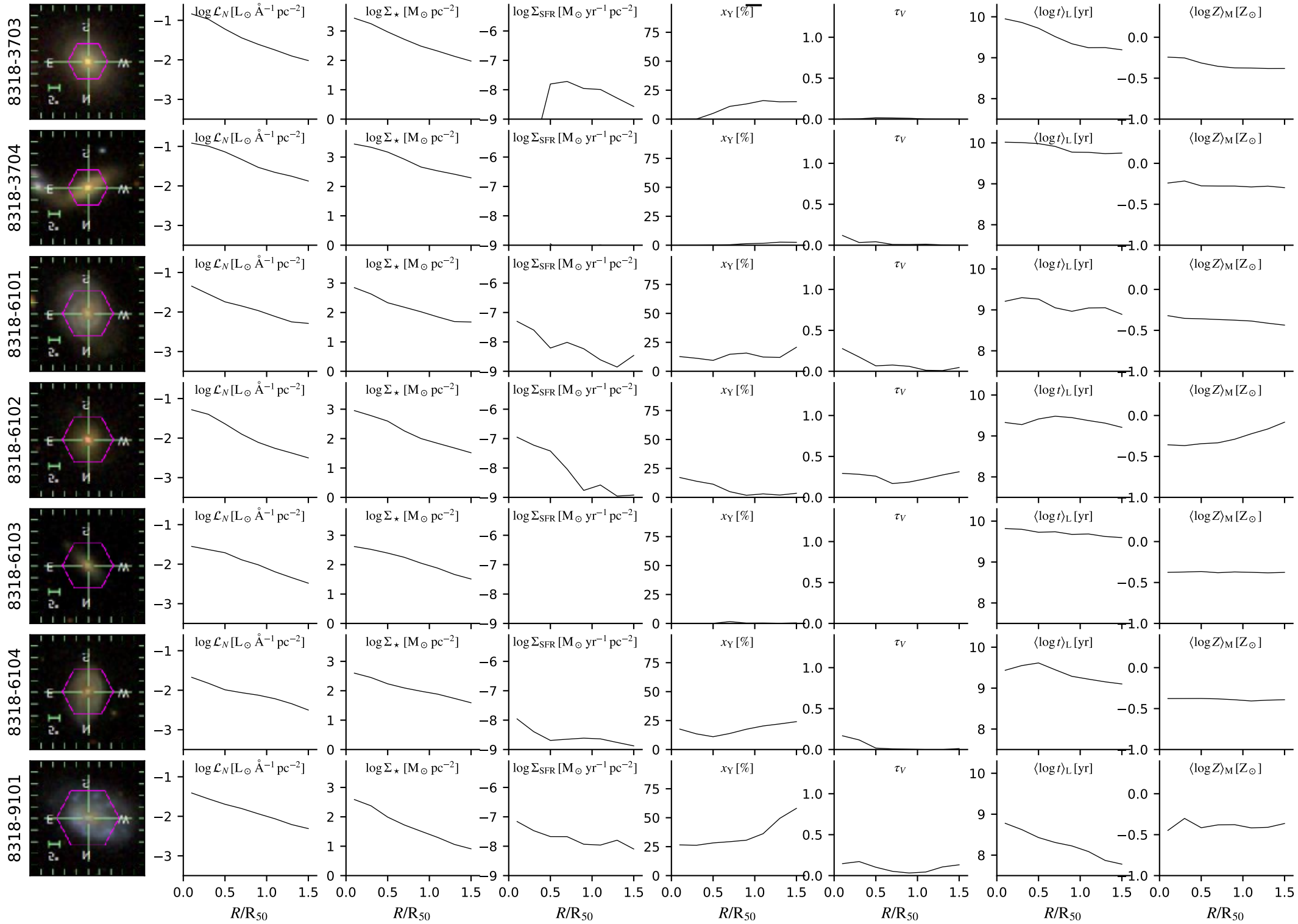

# dr14.bin2.cA.Ca0c\_6x16

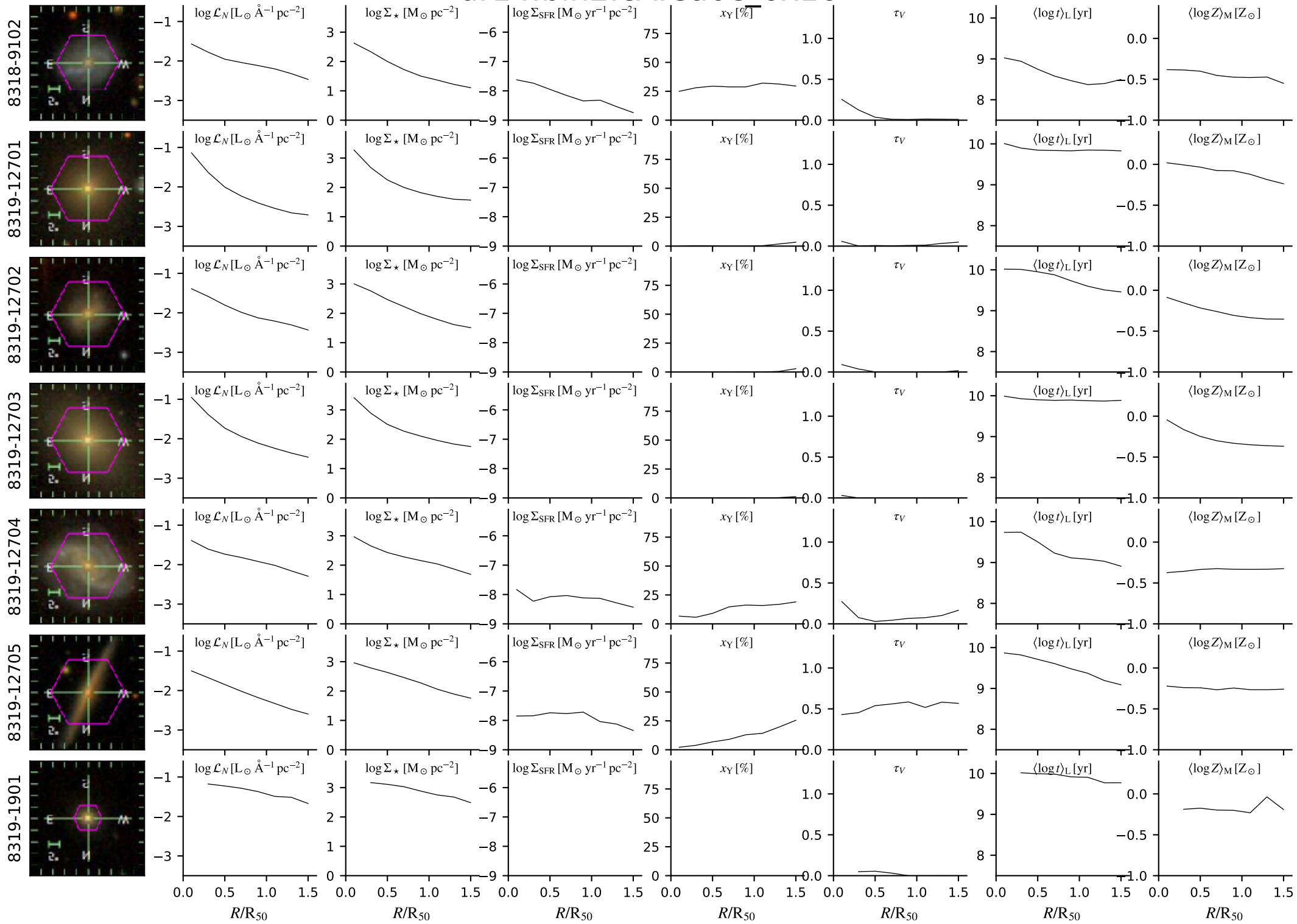



# dr14.bin2.cA.Ca0c\_6x16

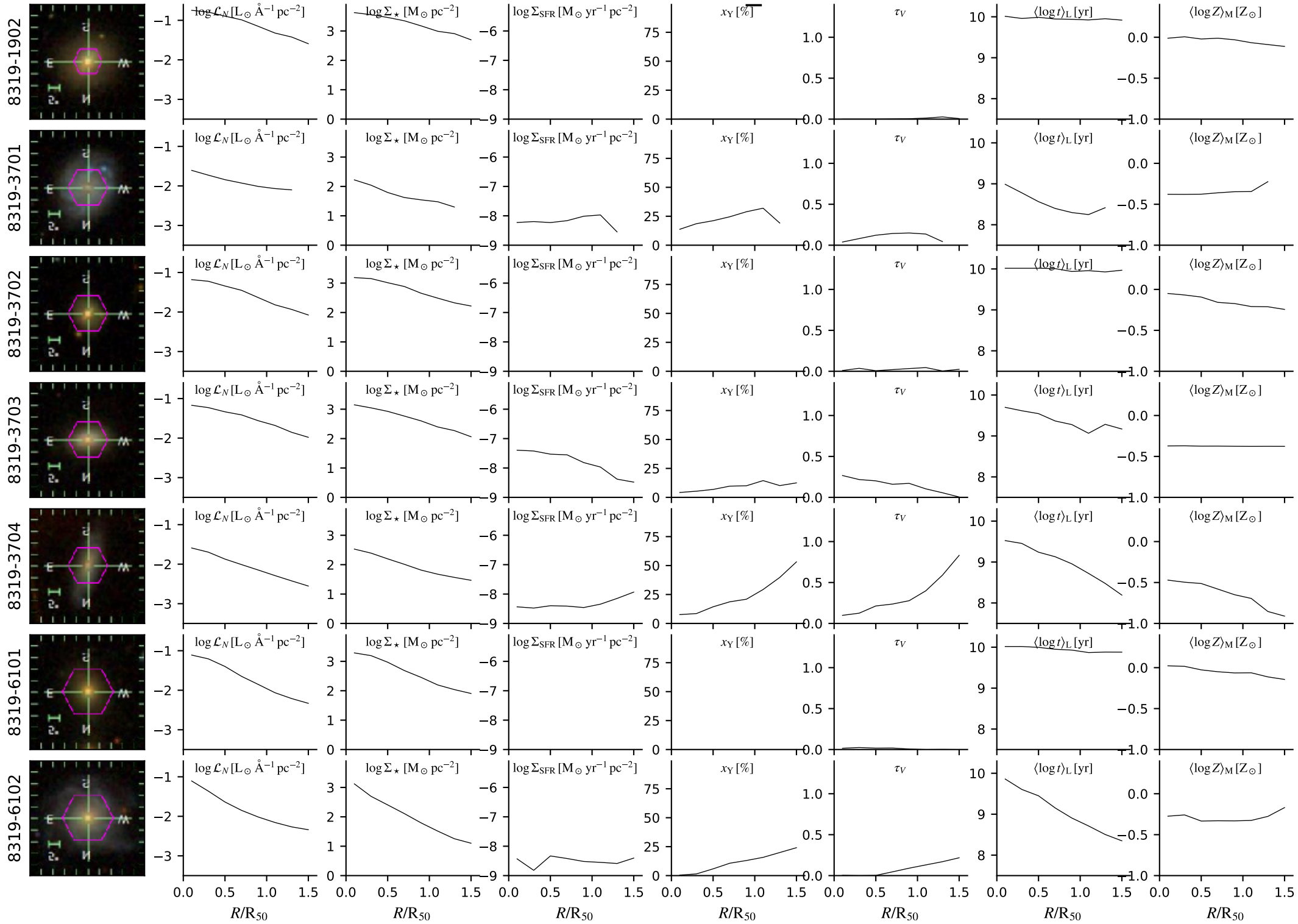

# dr14.bin2.cA.Ca0c\_6x16

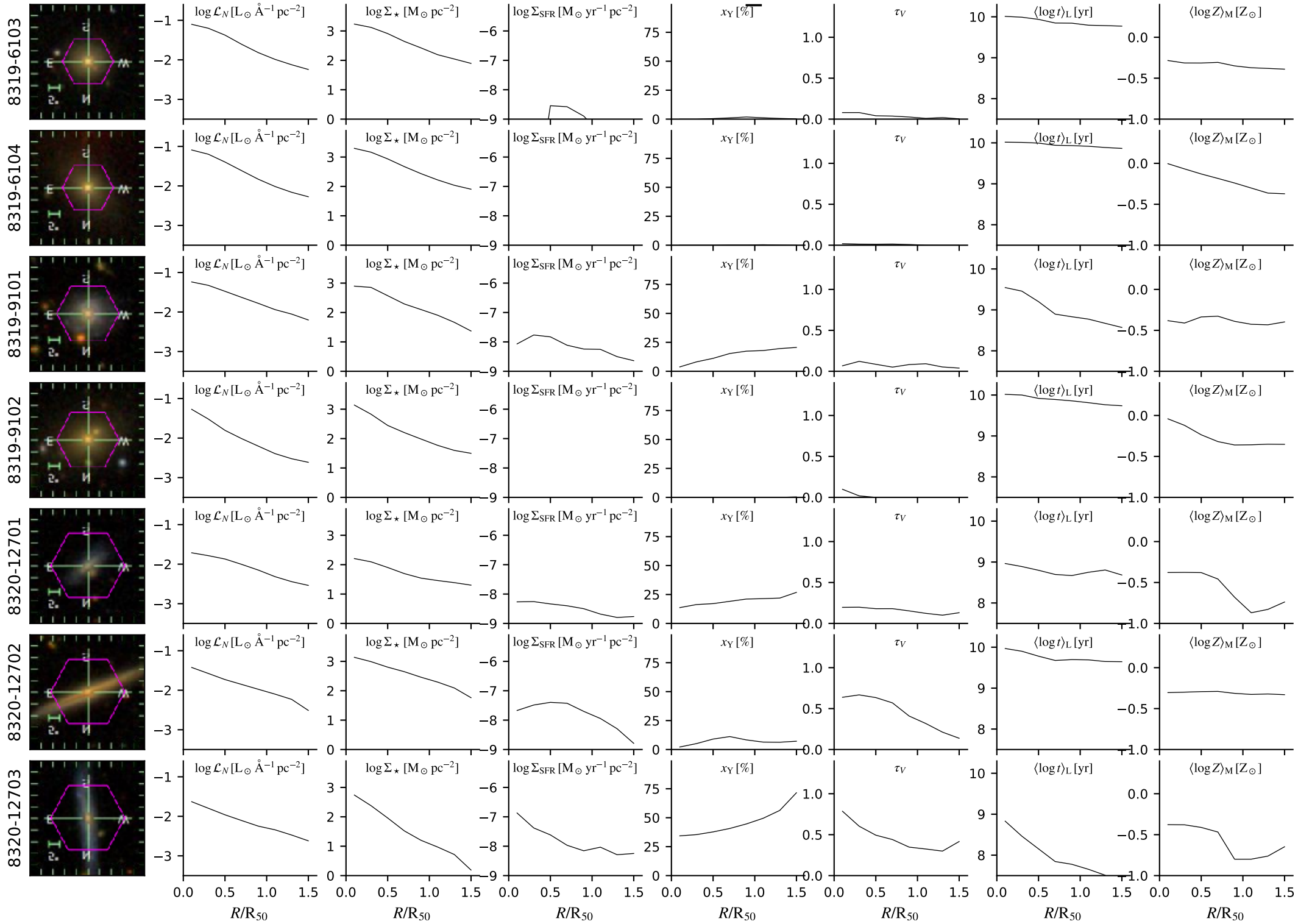

# dr14.bin2.cA.Ca0c\_6x16

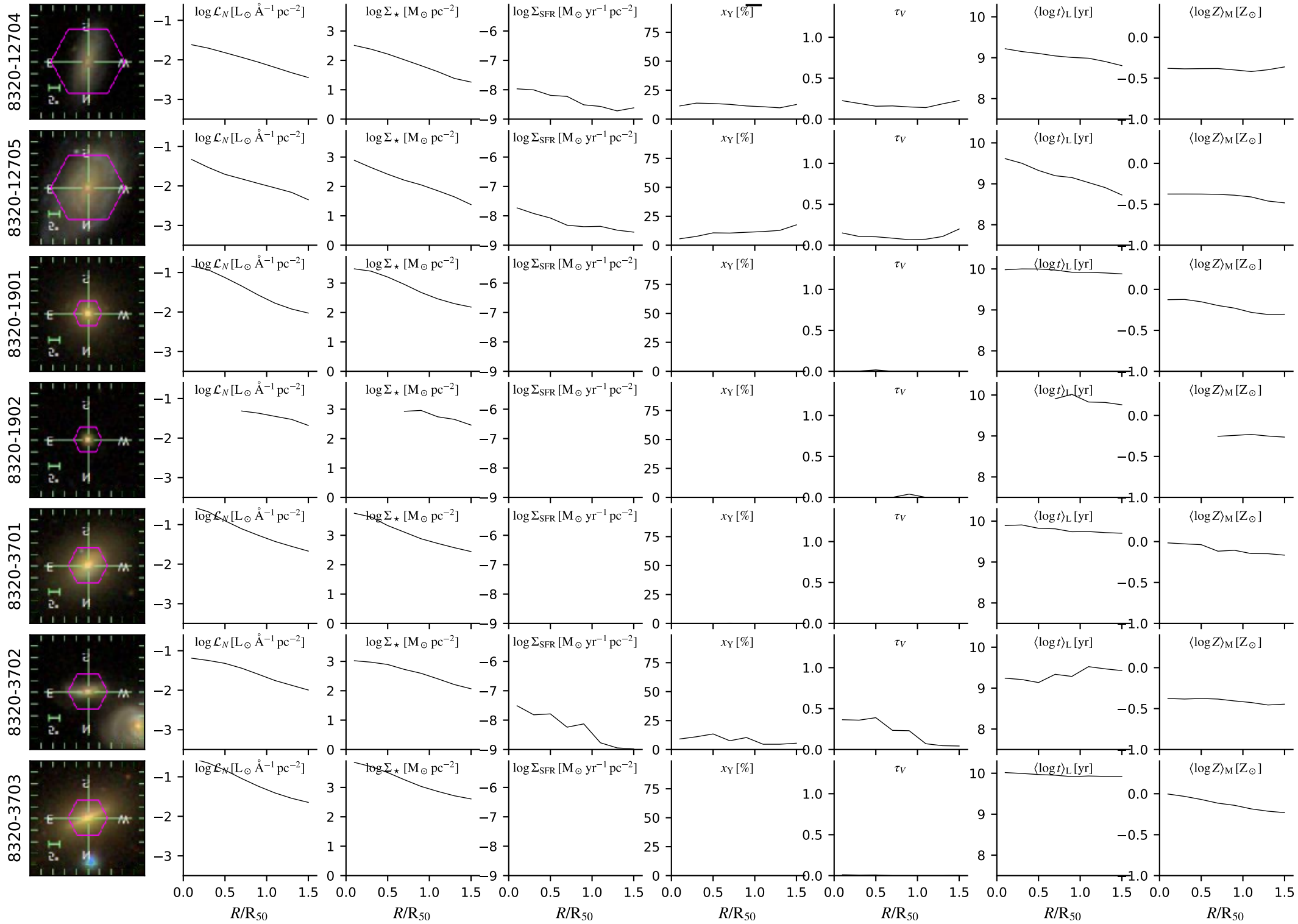

# dr14.bin2.cA.Ca0c\_6x16

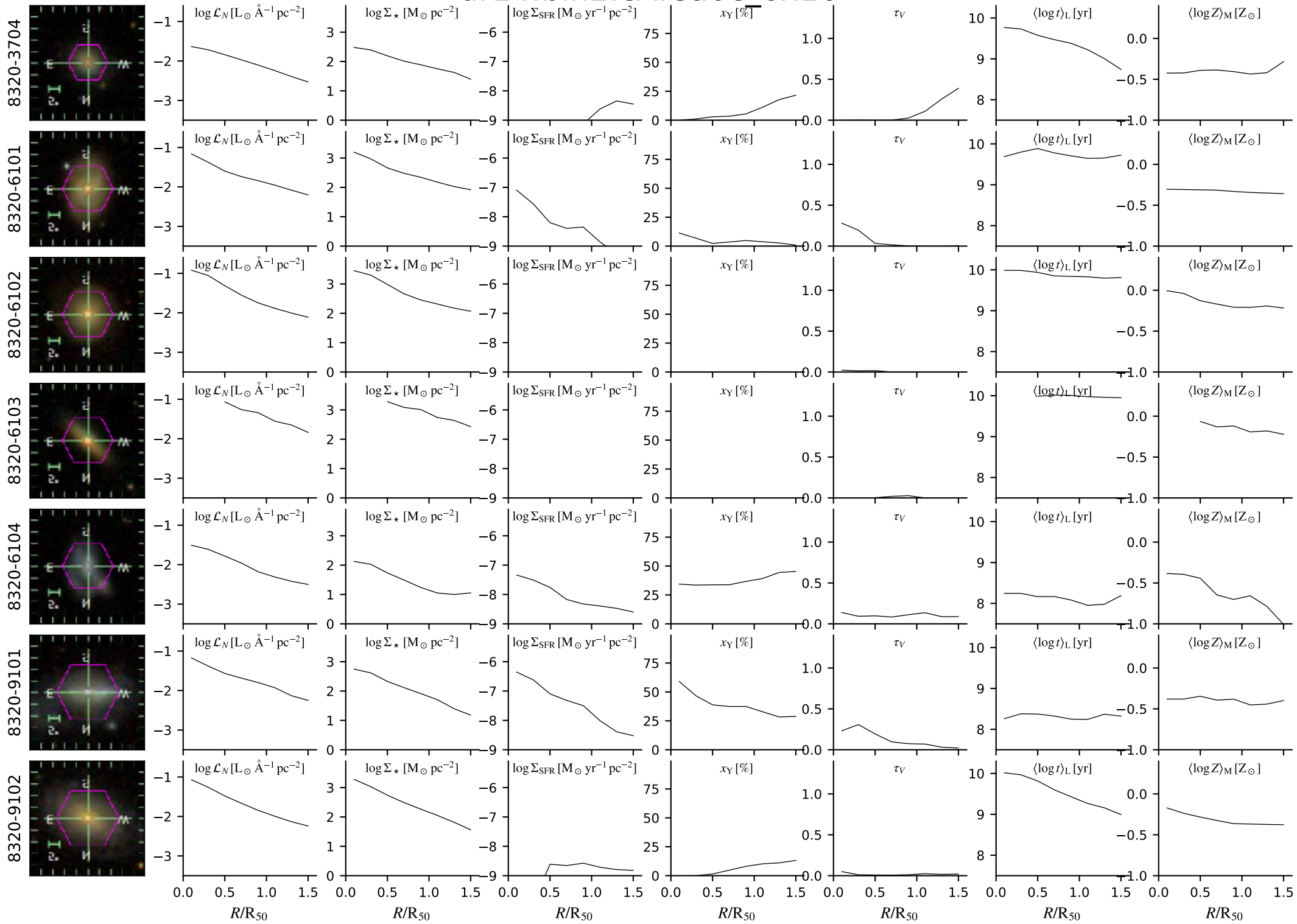

# dr14.bin2.cA.Ca0c\_6x16

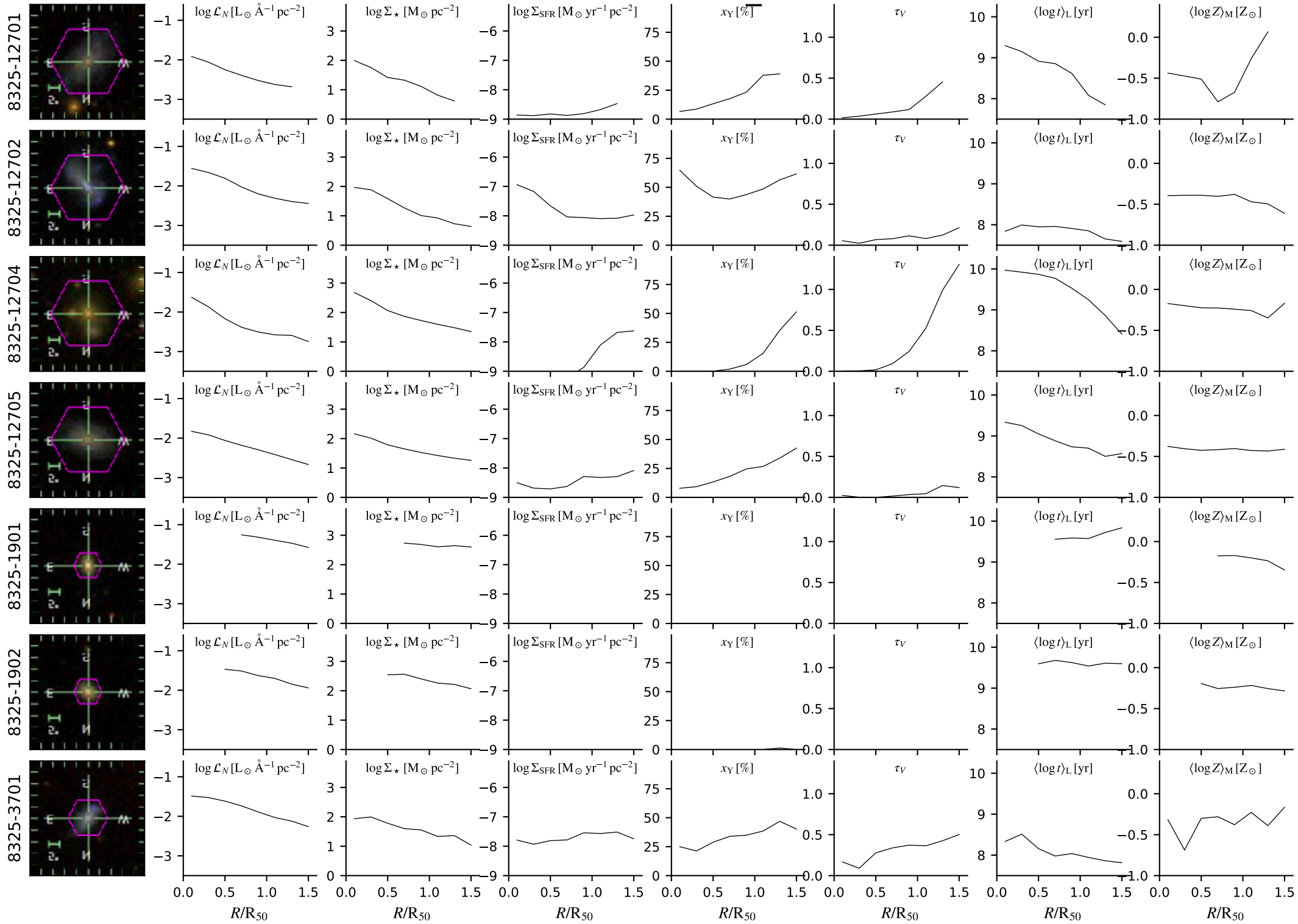

# dr14.bin2.cA.Ca0c\_6x16

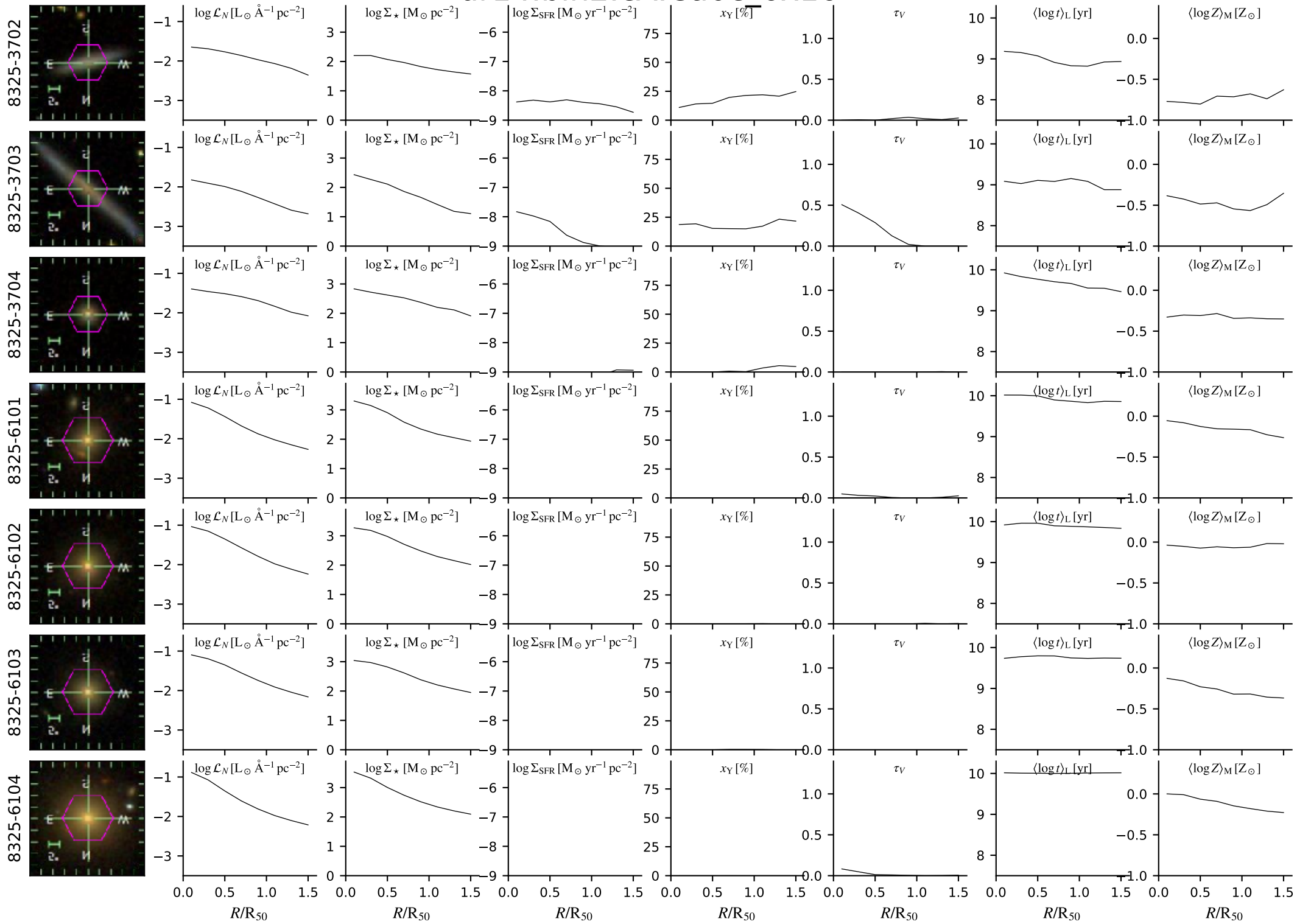



# dr14.bin2.cA.Ca0c\_6x16

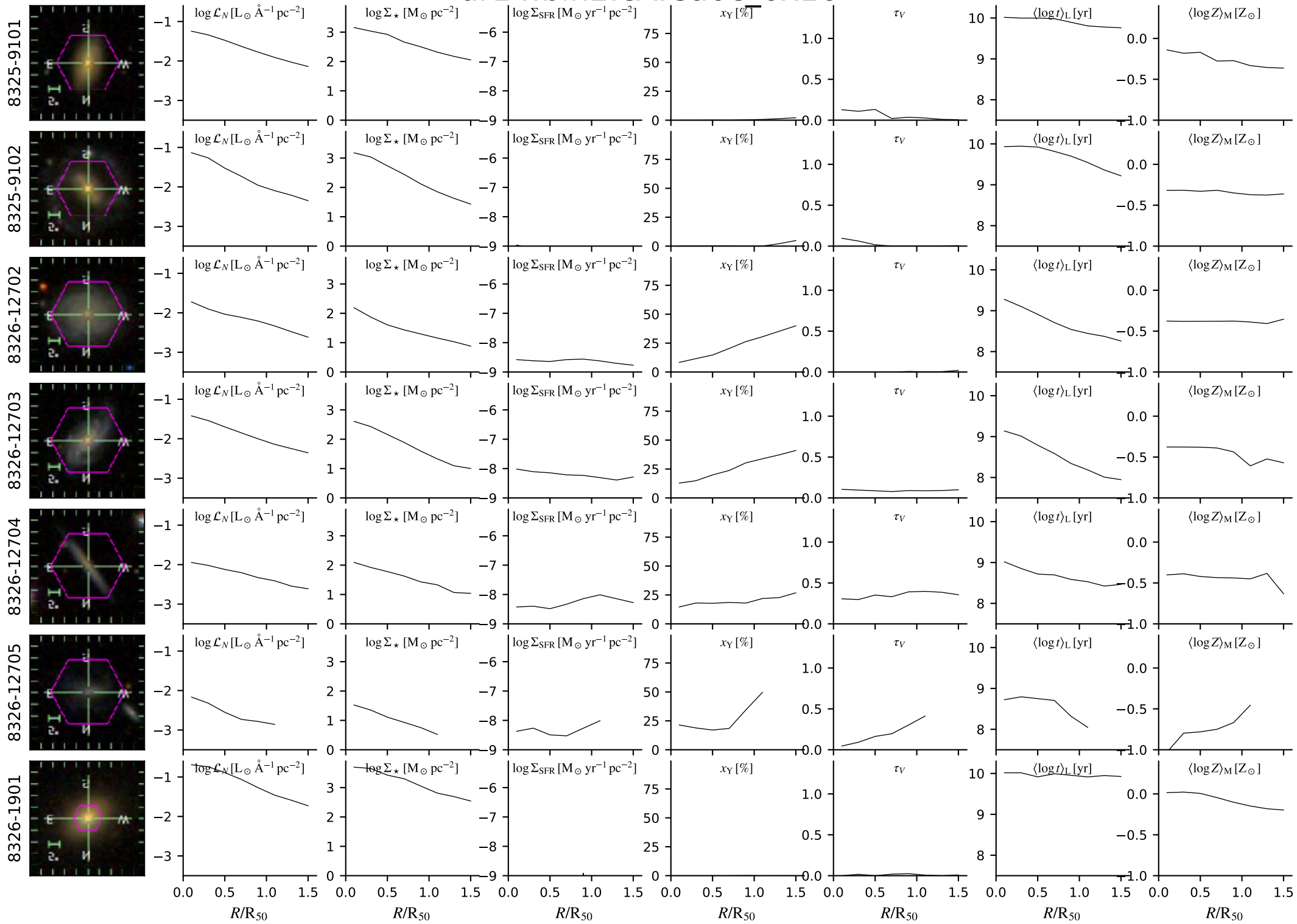

# dr14.bin2.cA.Ca0c\_6x16

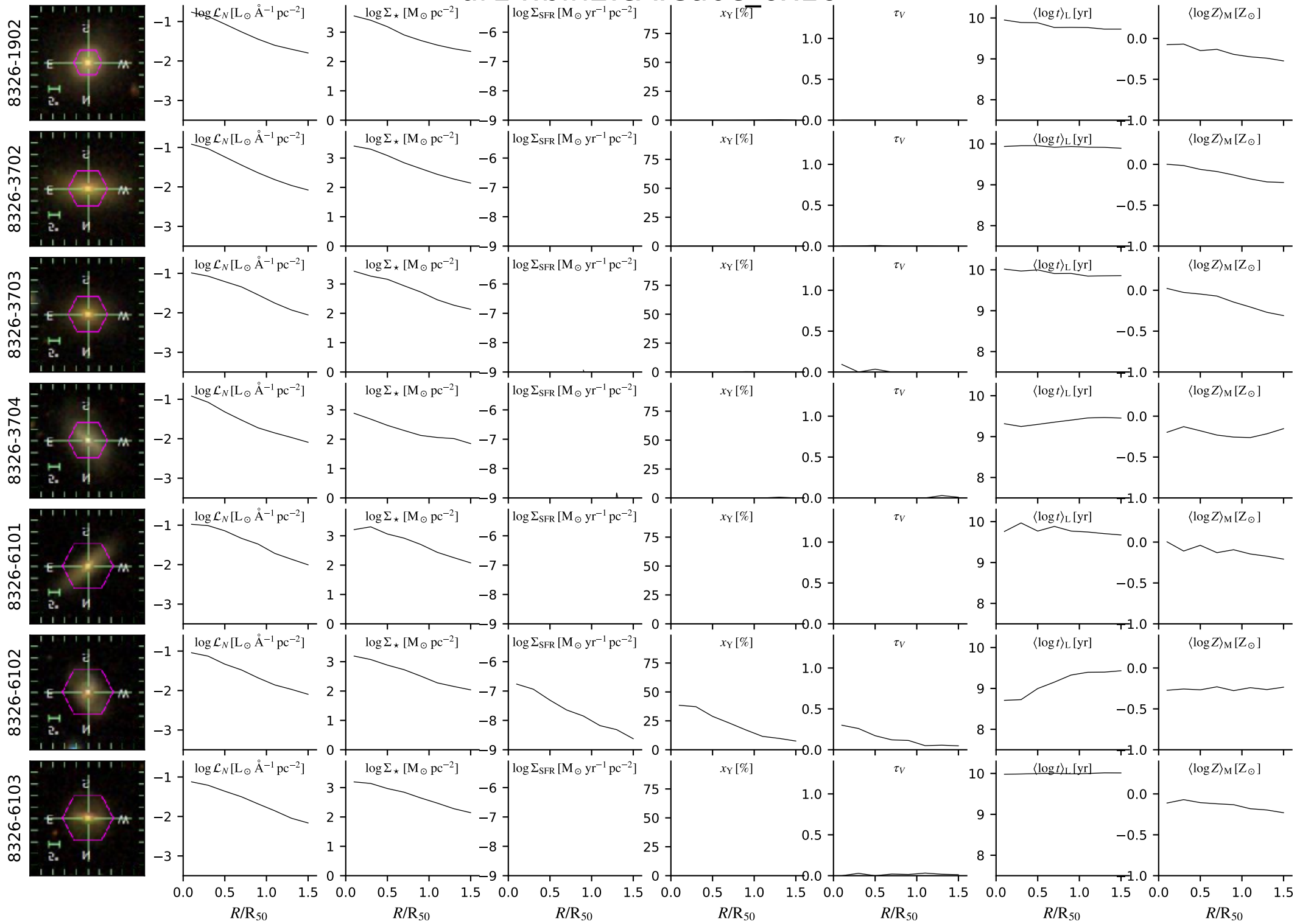

# dr14.bin2.cA.Ca0c\_6x16

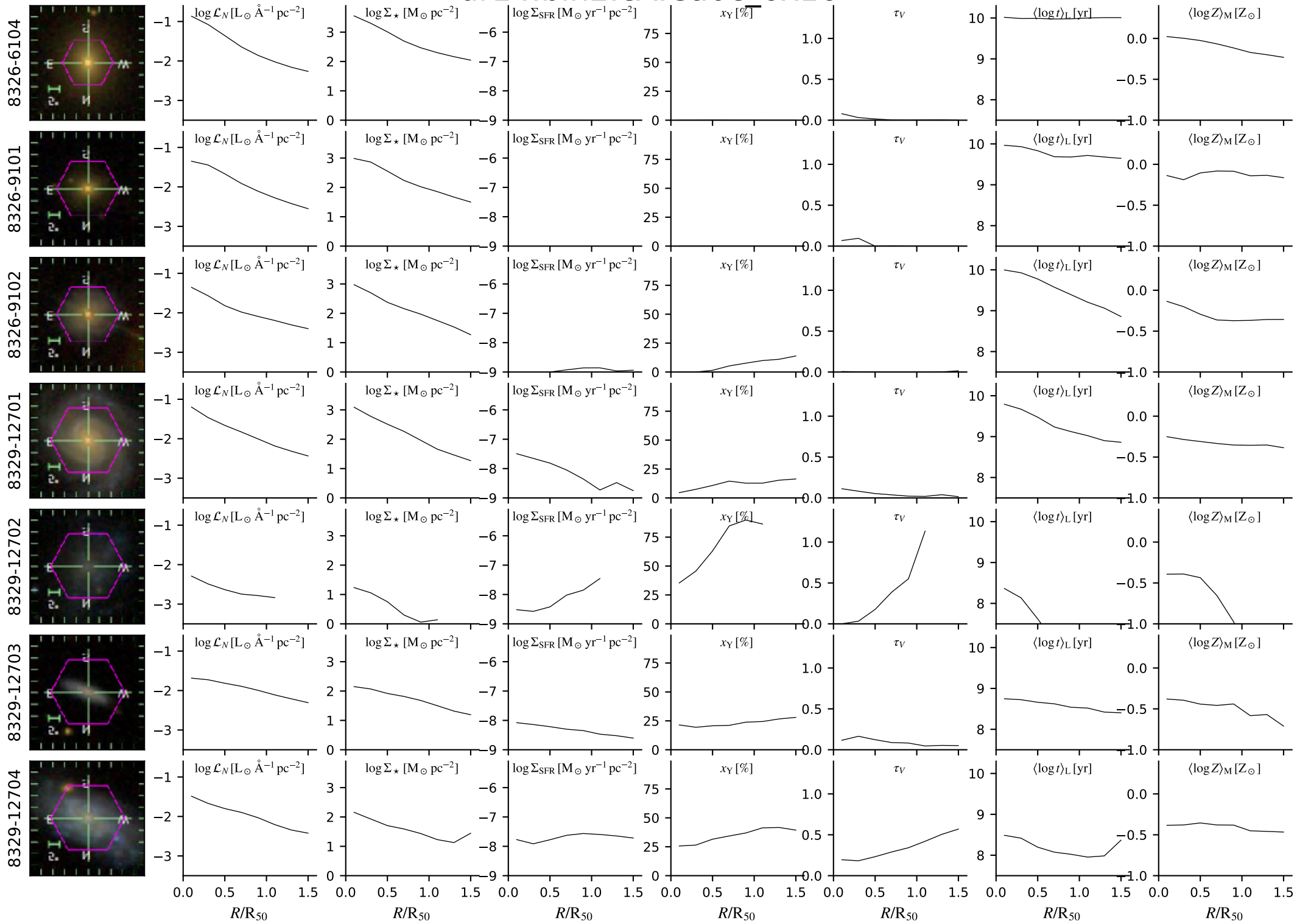

# dr14.bin2.cA.Ca0c\_6x16

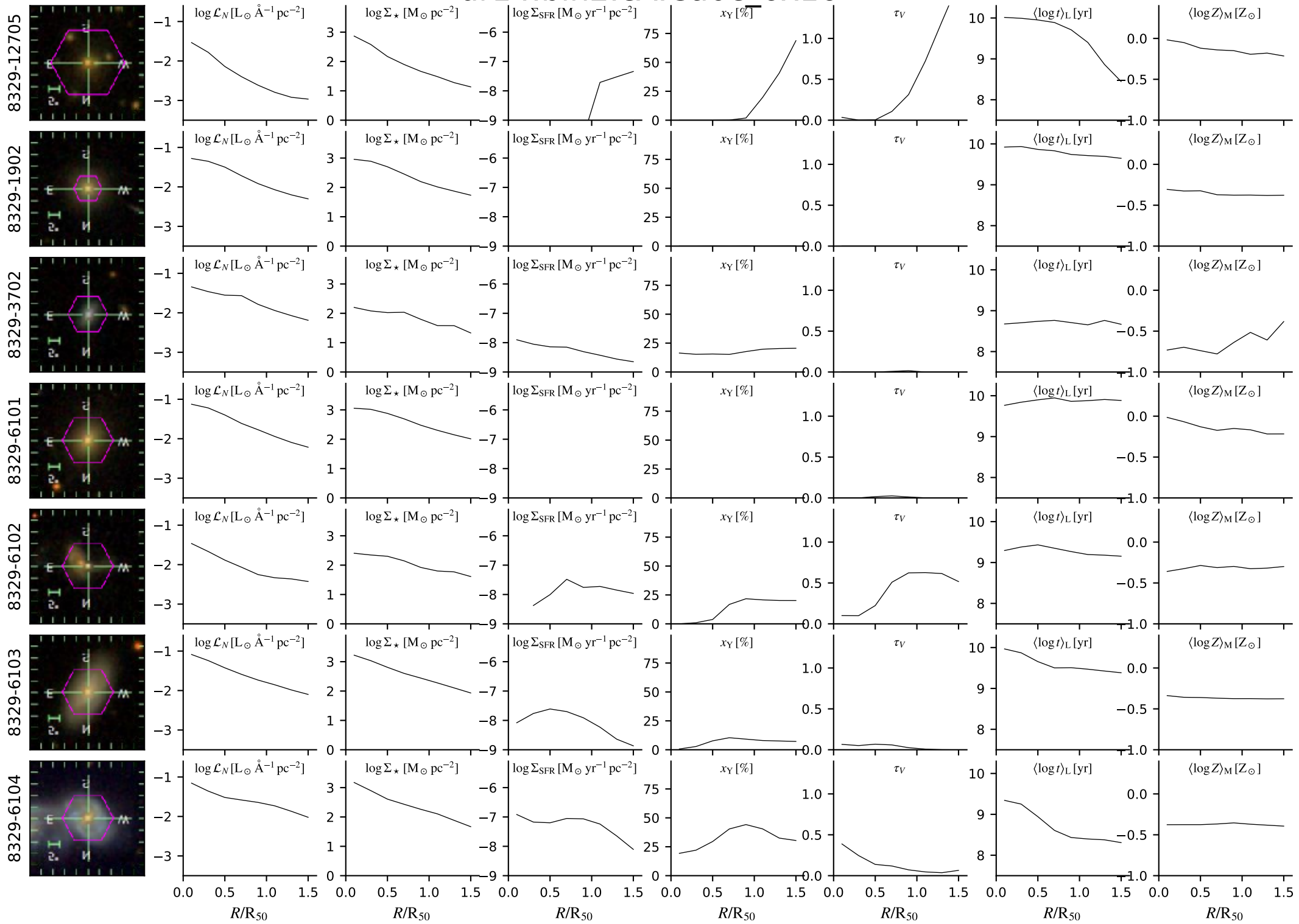

# dr14.bin2.cA.Ca0c\_6x16

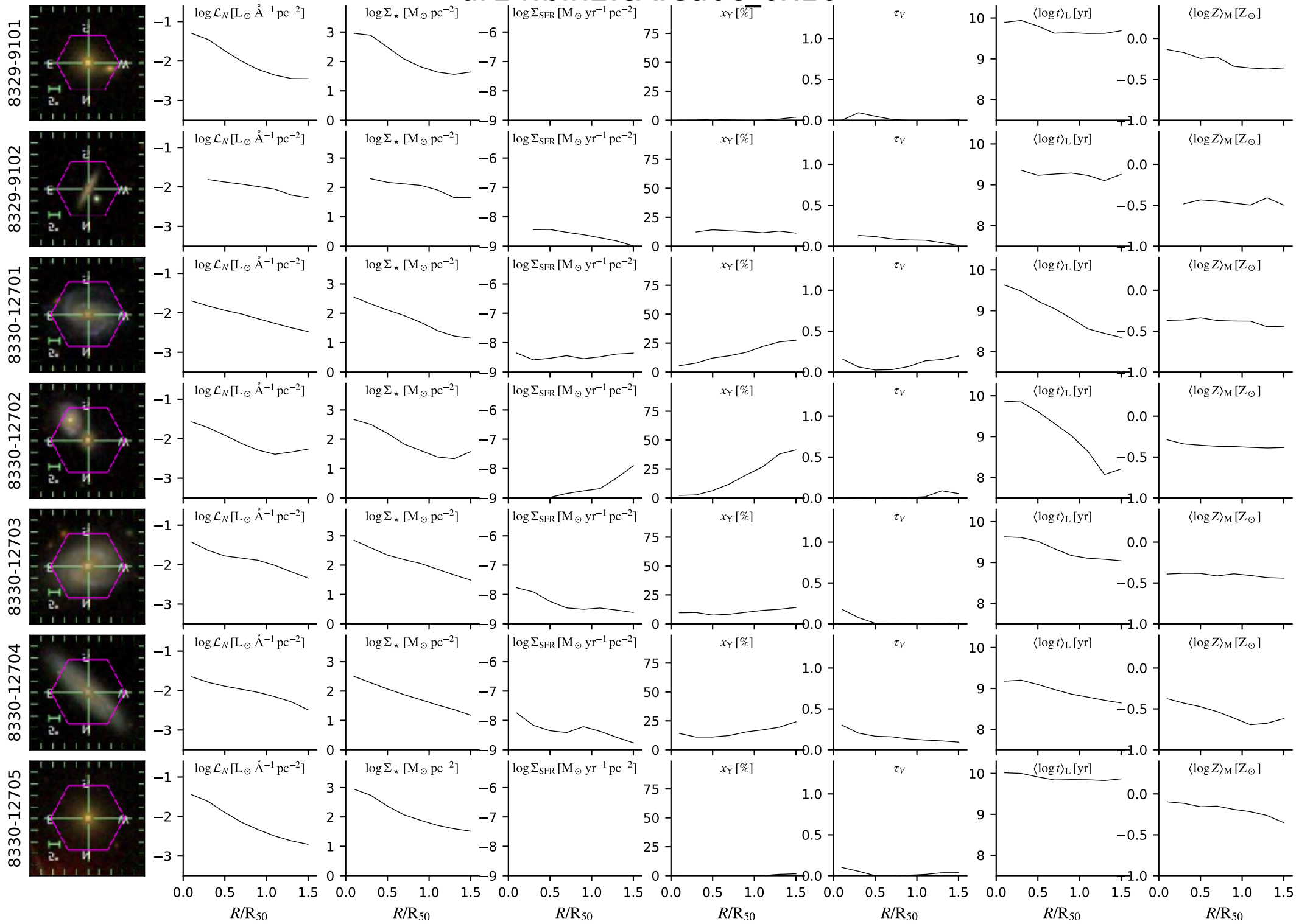

# dr14.bin2.cA.Ca0c\_6x16

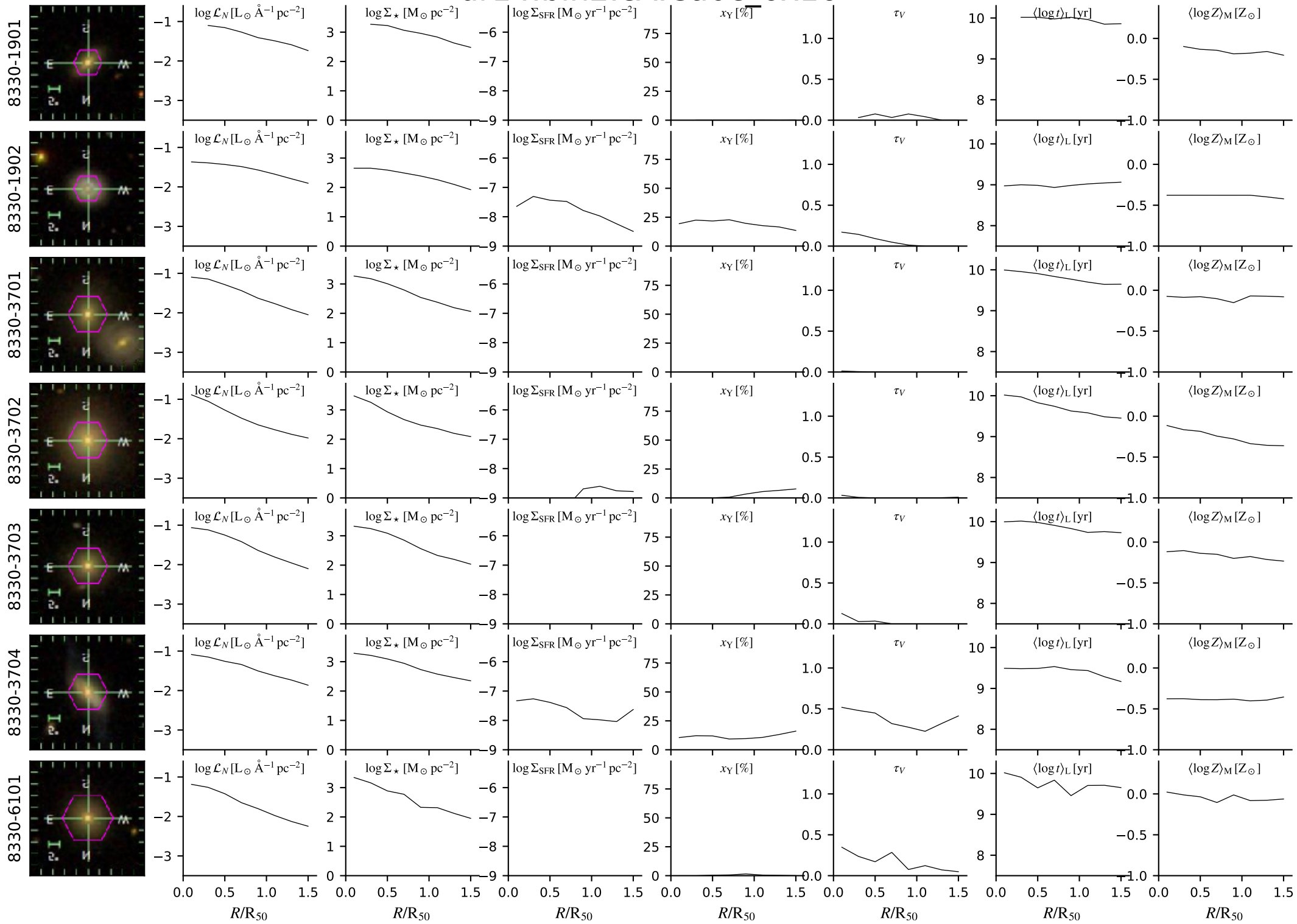



# dr14.bin2.cA.Ca0c\_6x16

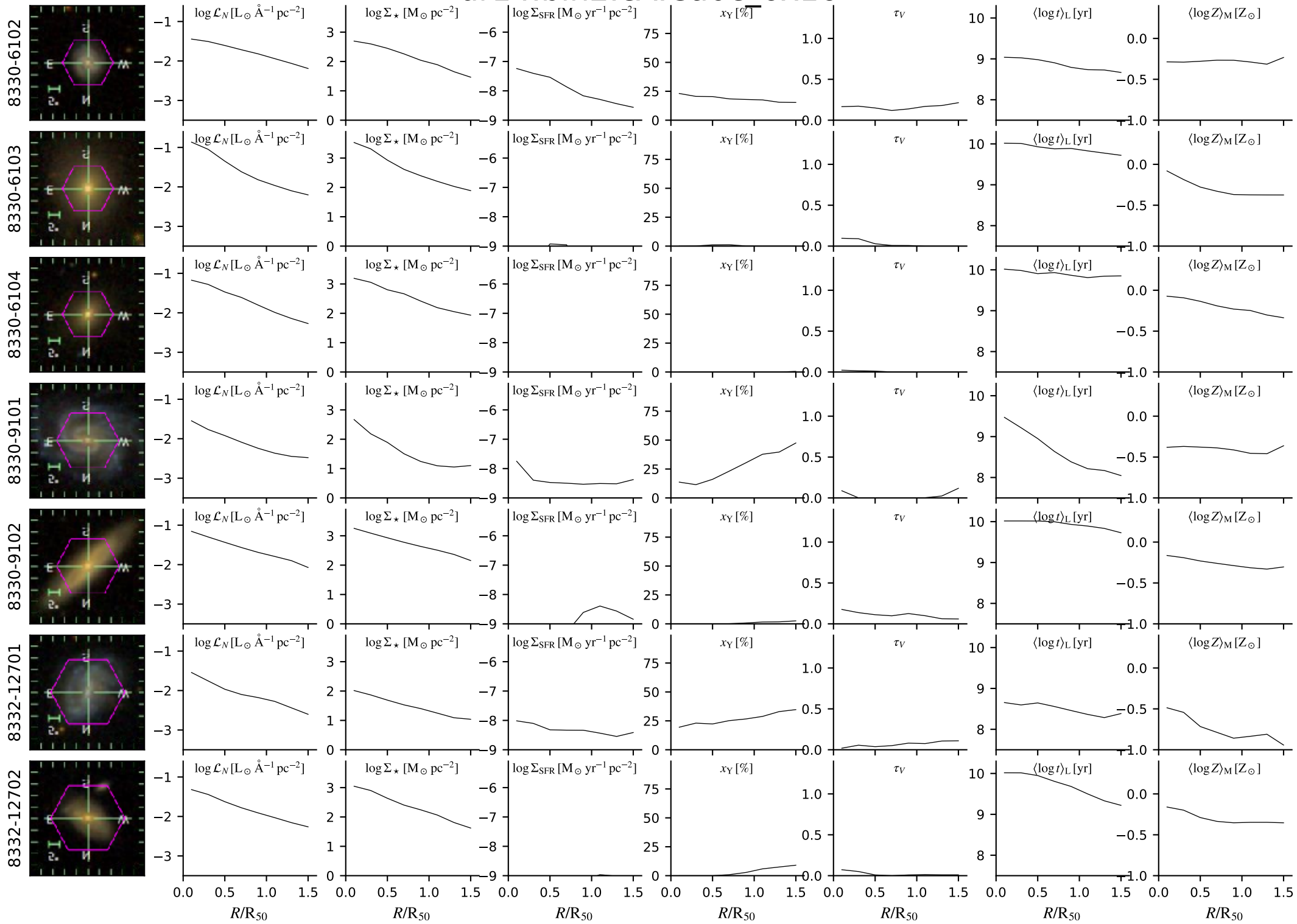

# dr14.bin2.cA.Ca0c\_6x16

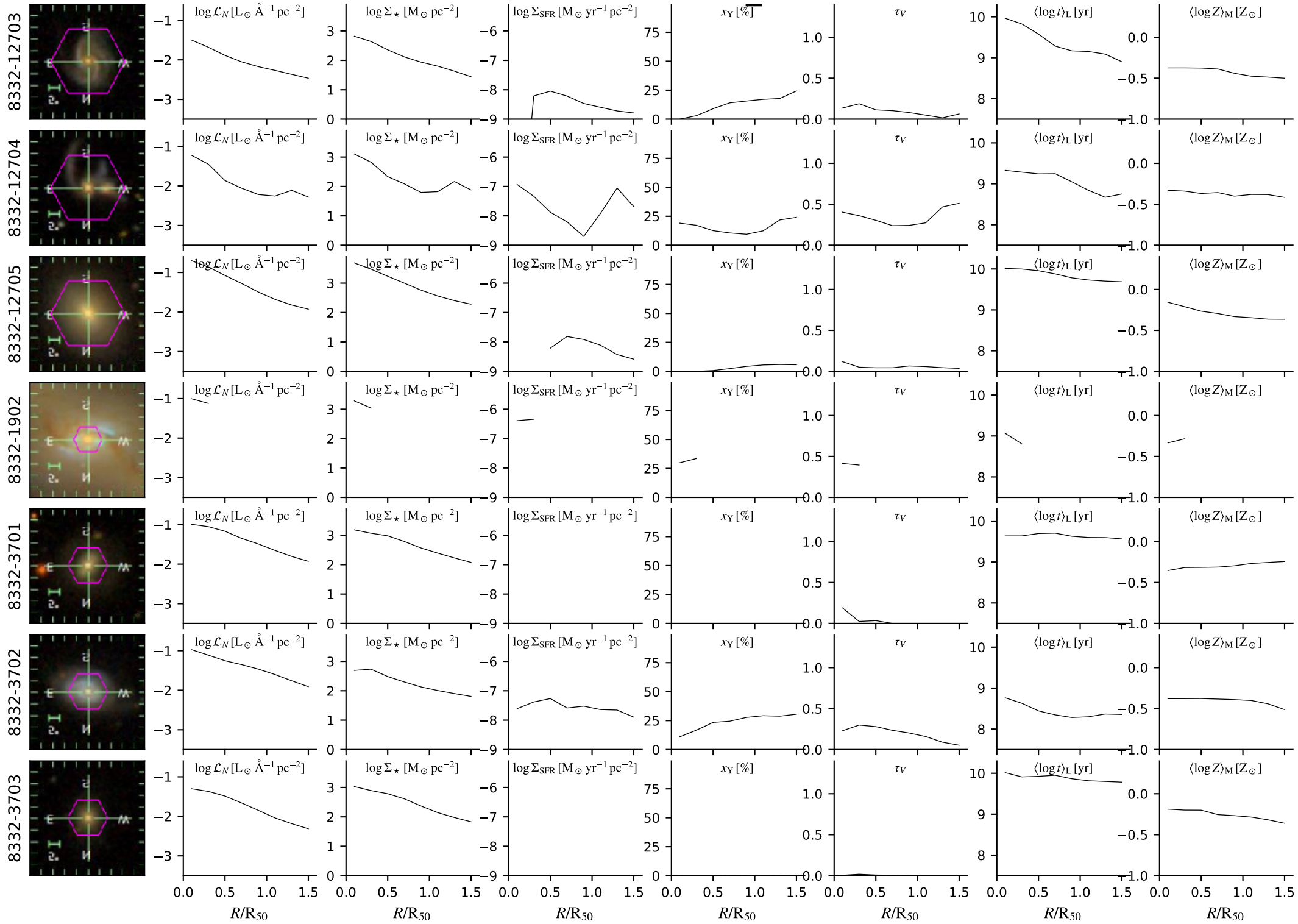

# dr14.bin2.cA.Ca0c\_6x16

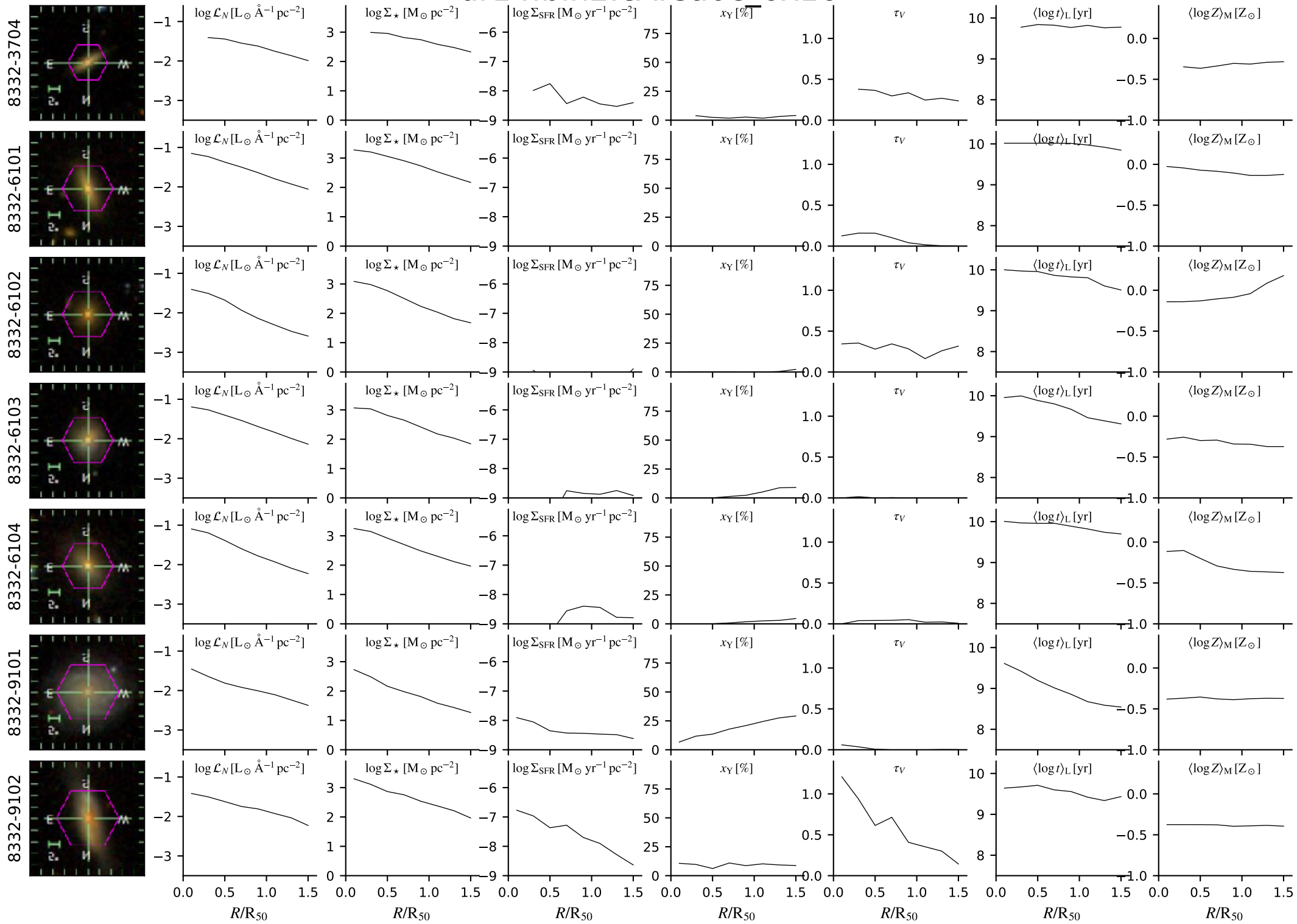

# dr14.bin2.cA.Ca0c\_6x16

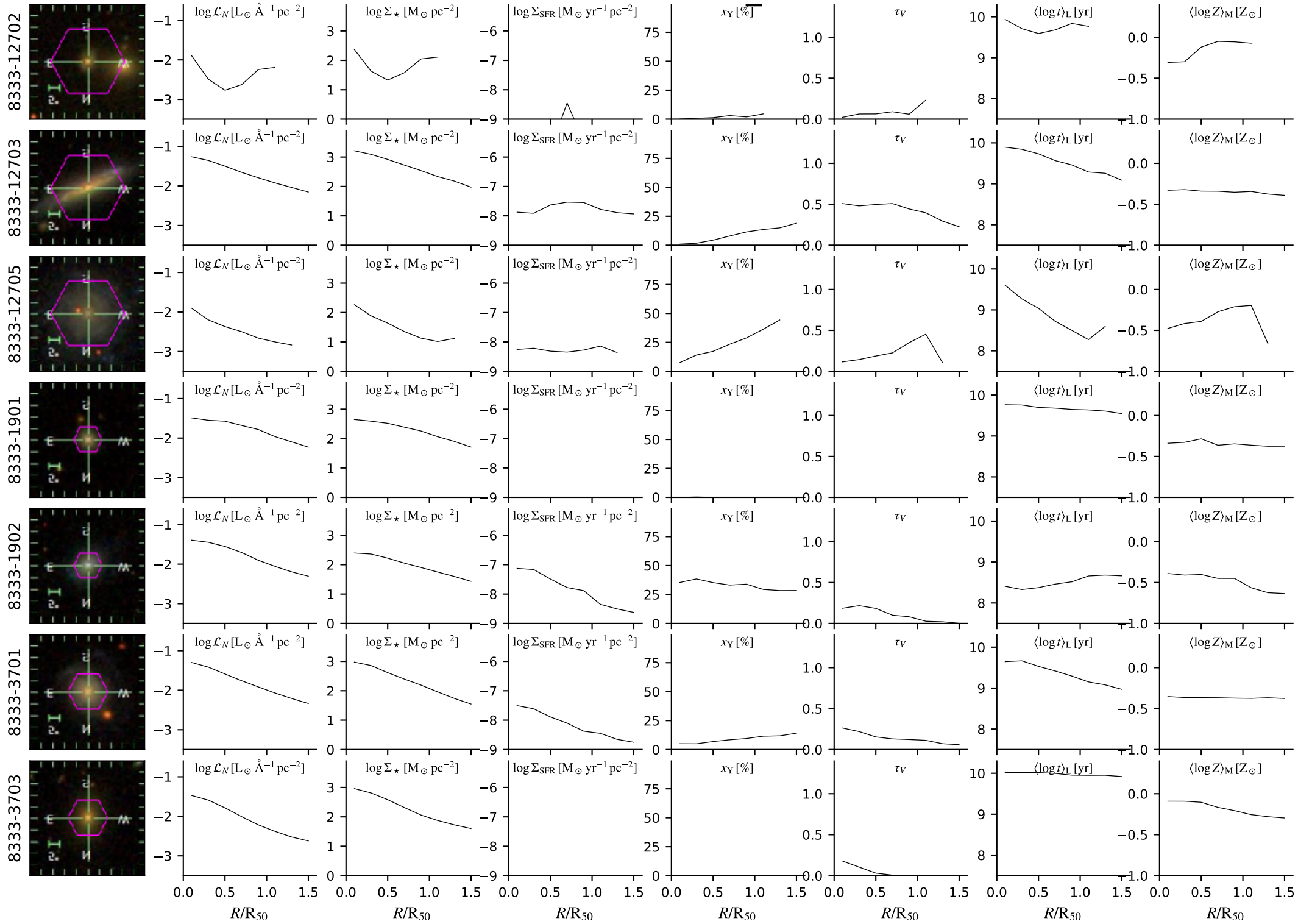

# dr14.bin2.cA.Ca0c\_6x16

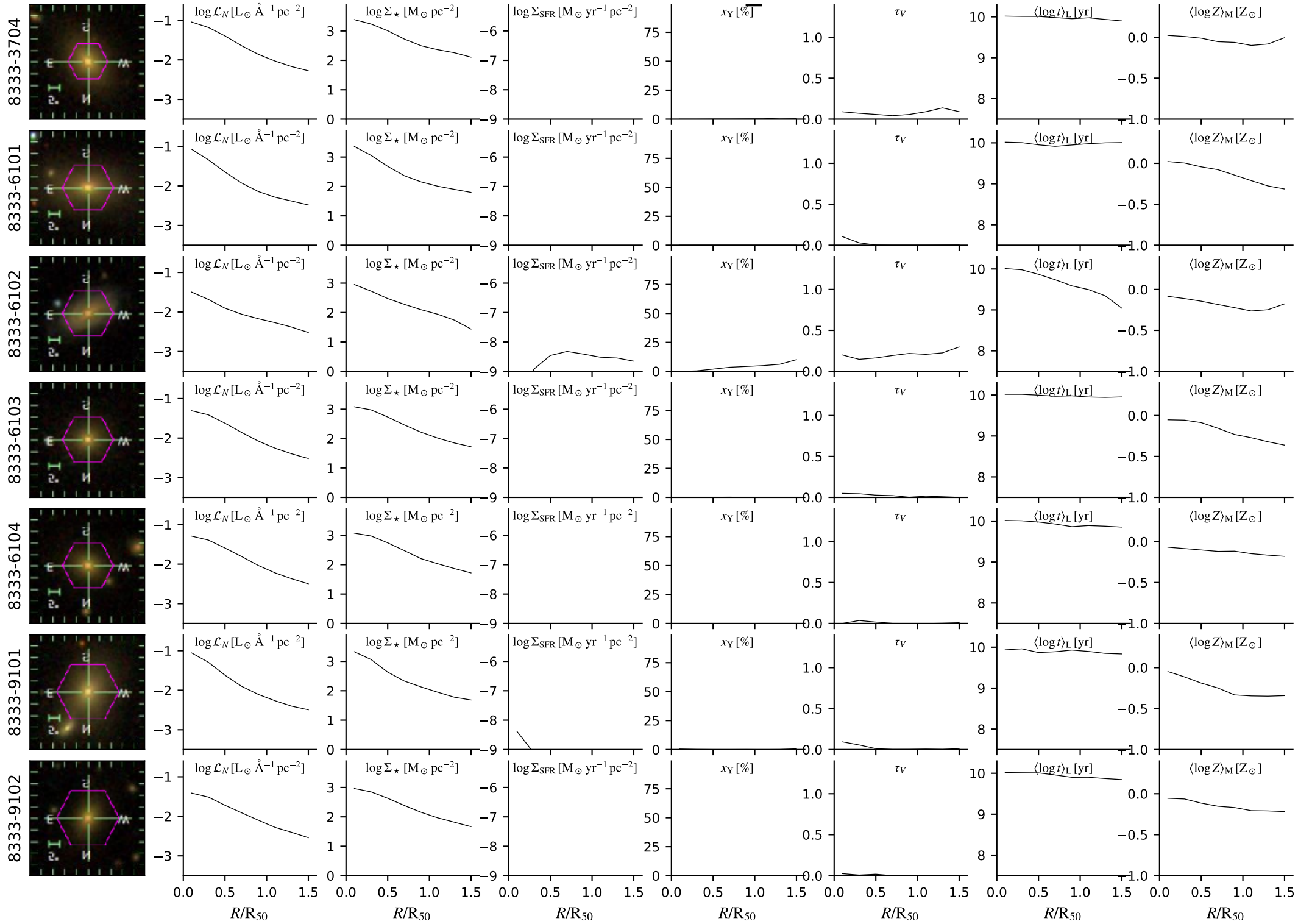

# dr14.bin2.cA.Ca0c\_6x16

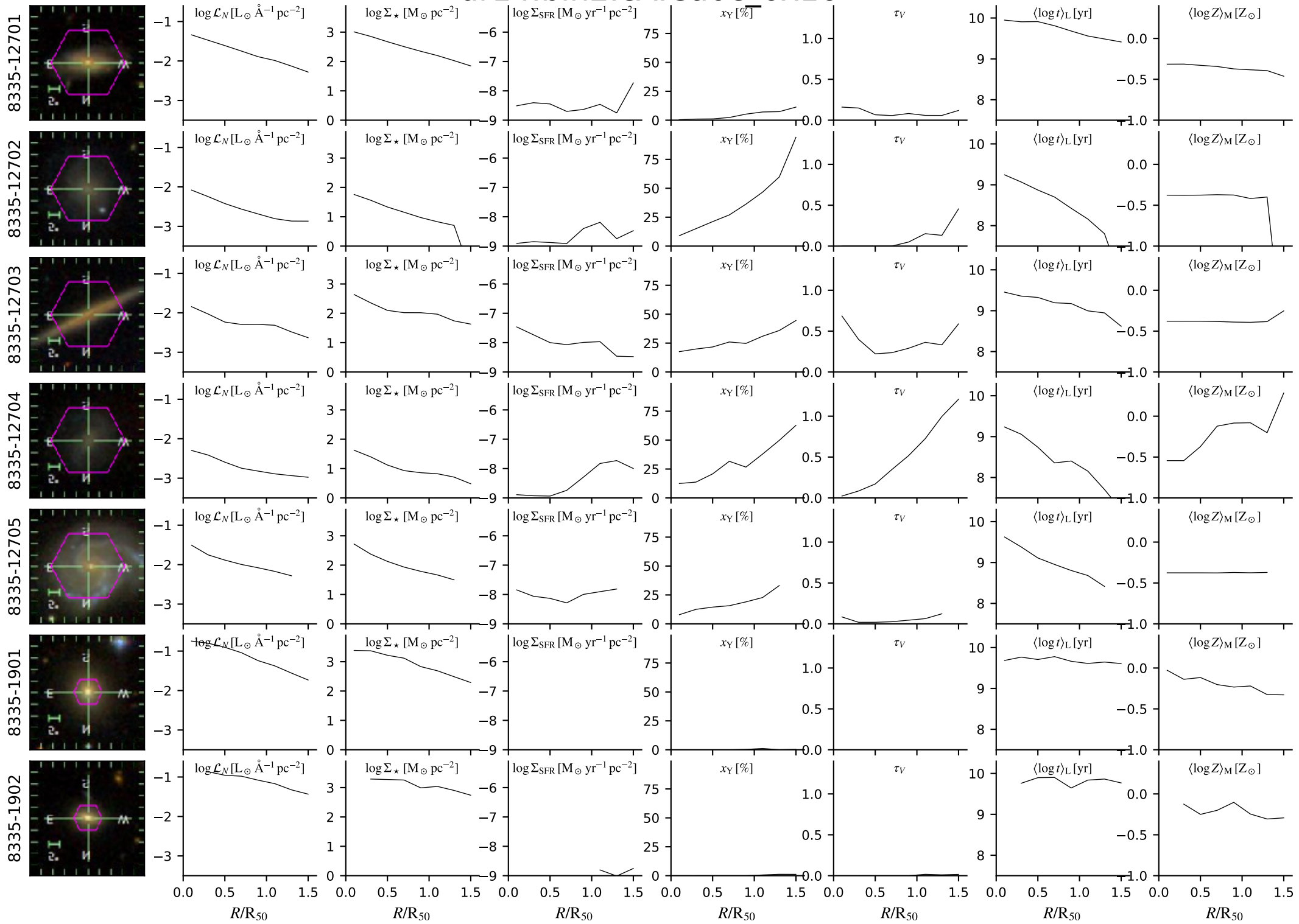



# dr14.bin2.cA.Ca0c\_6x16

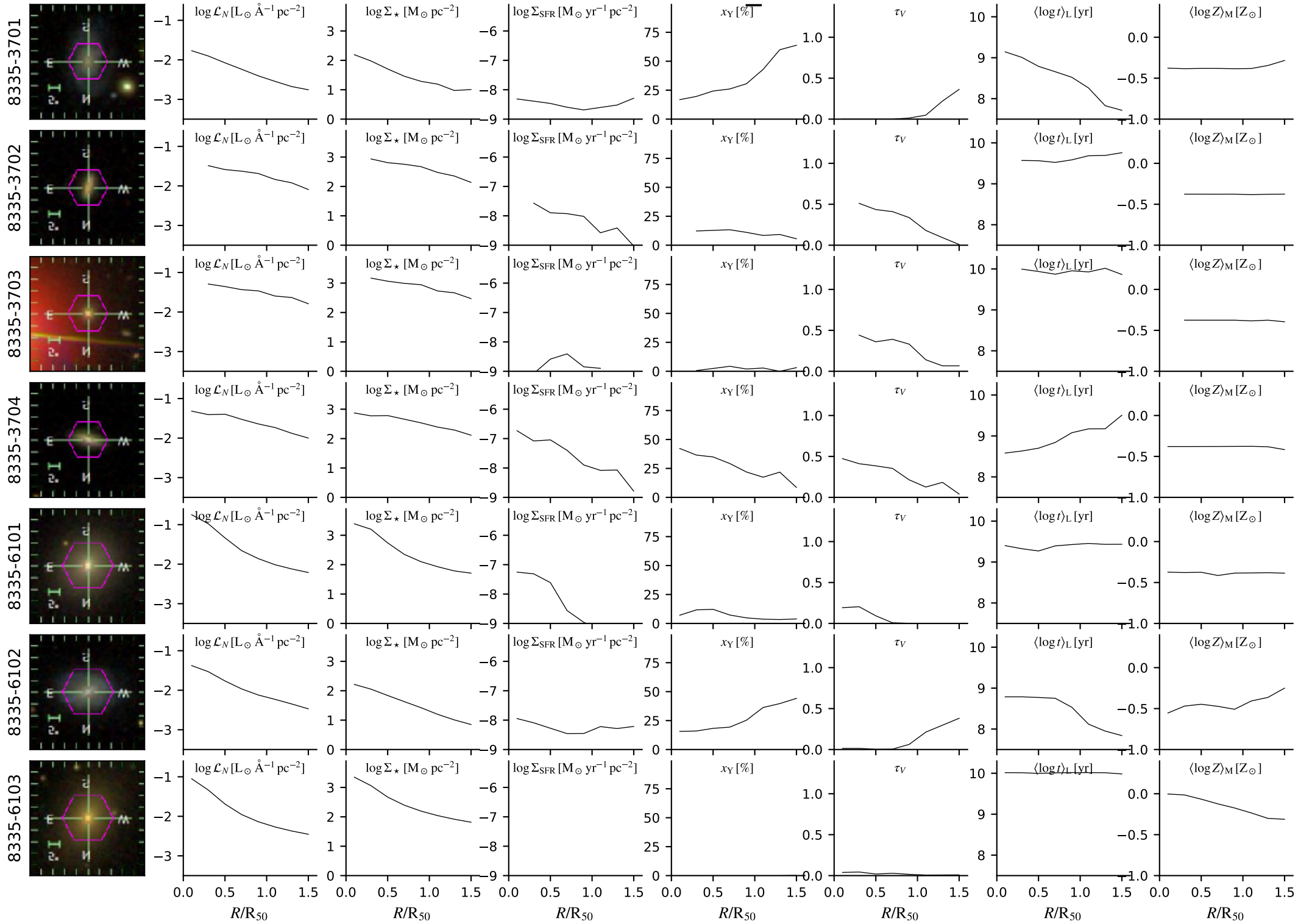

# dr14.bin2.cA.Ca0c\_6x16

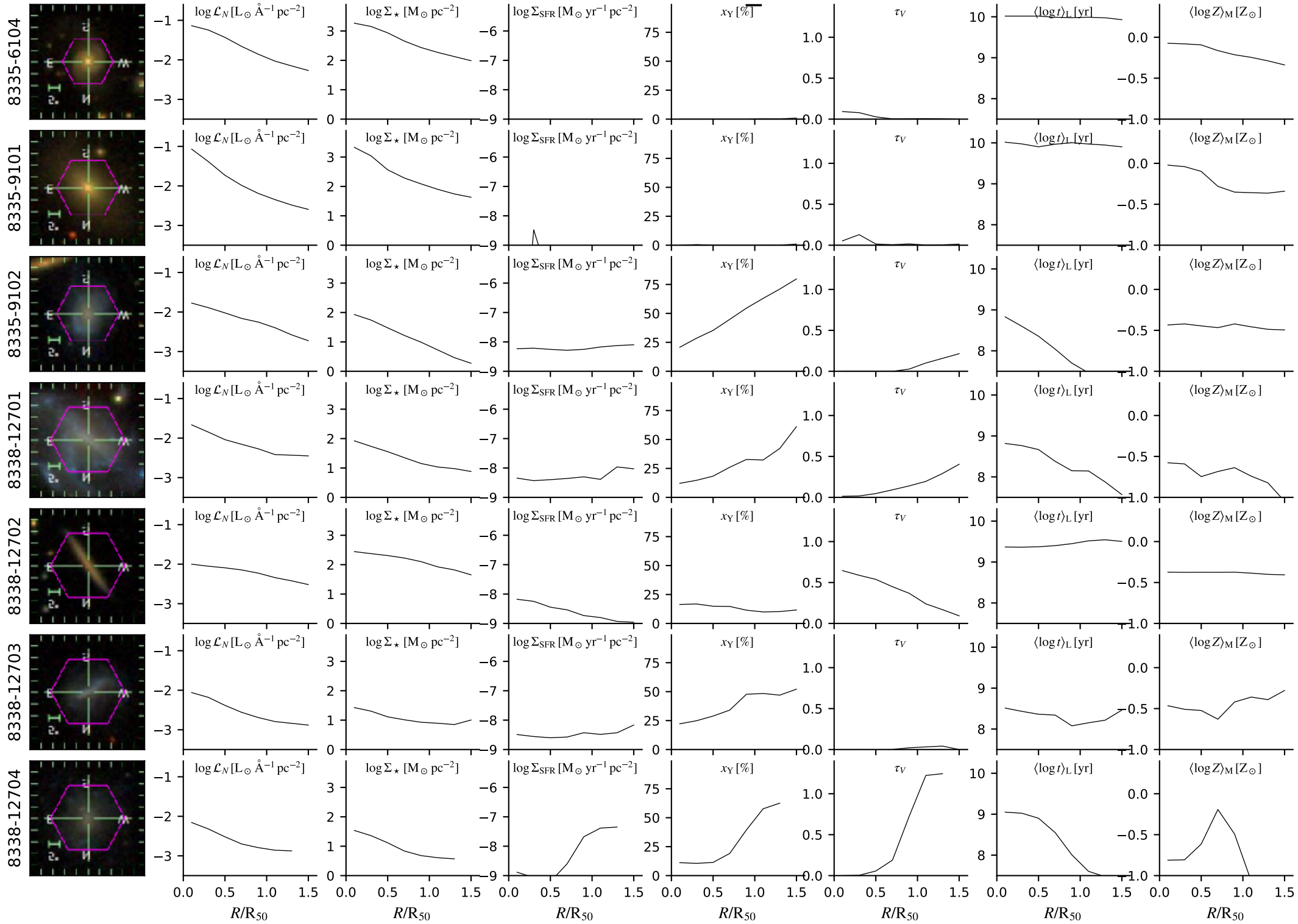

# dr14.bin2.cA.Ca0c\_6x16

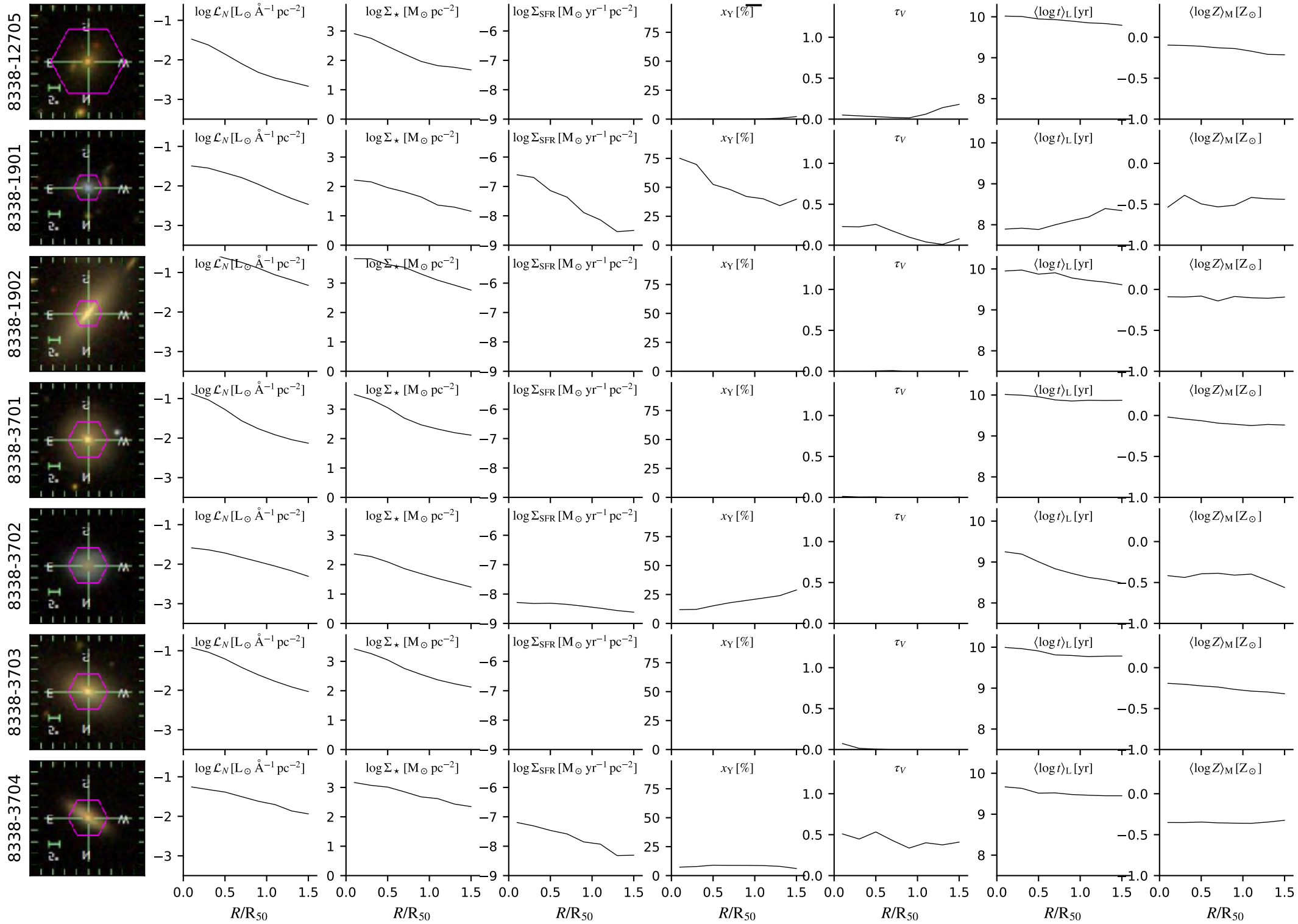

# dr14.bin2.cA.Ca0c\_6x16

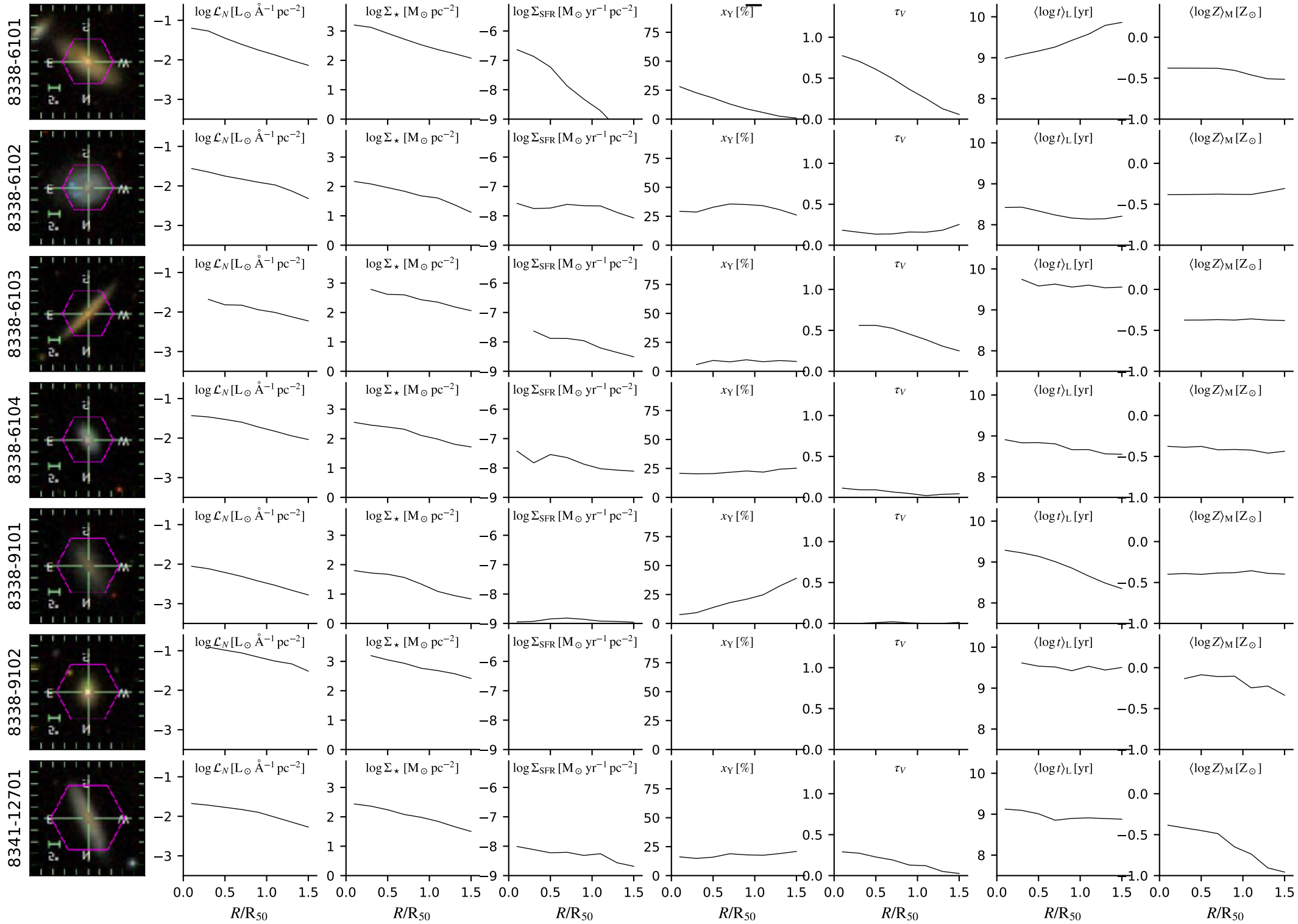

# dr14.bin2.cA.Ca0c\_6x16

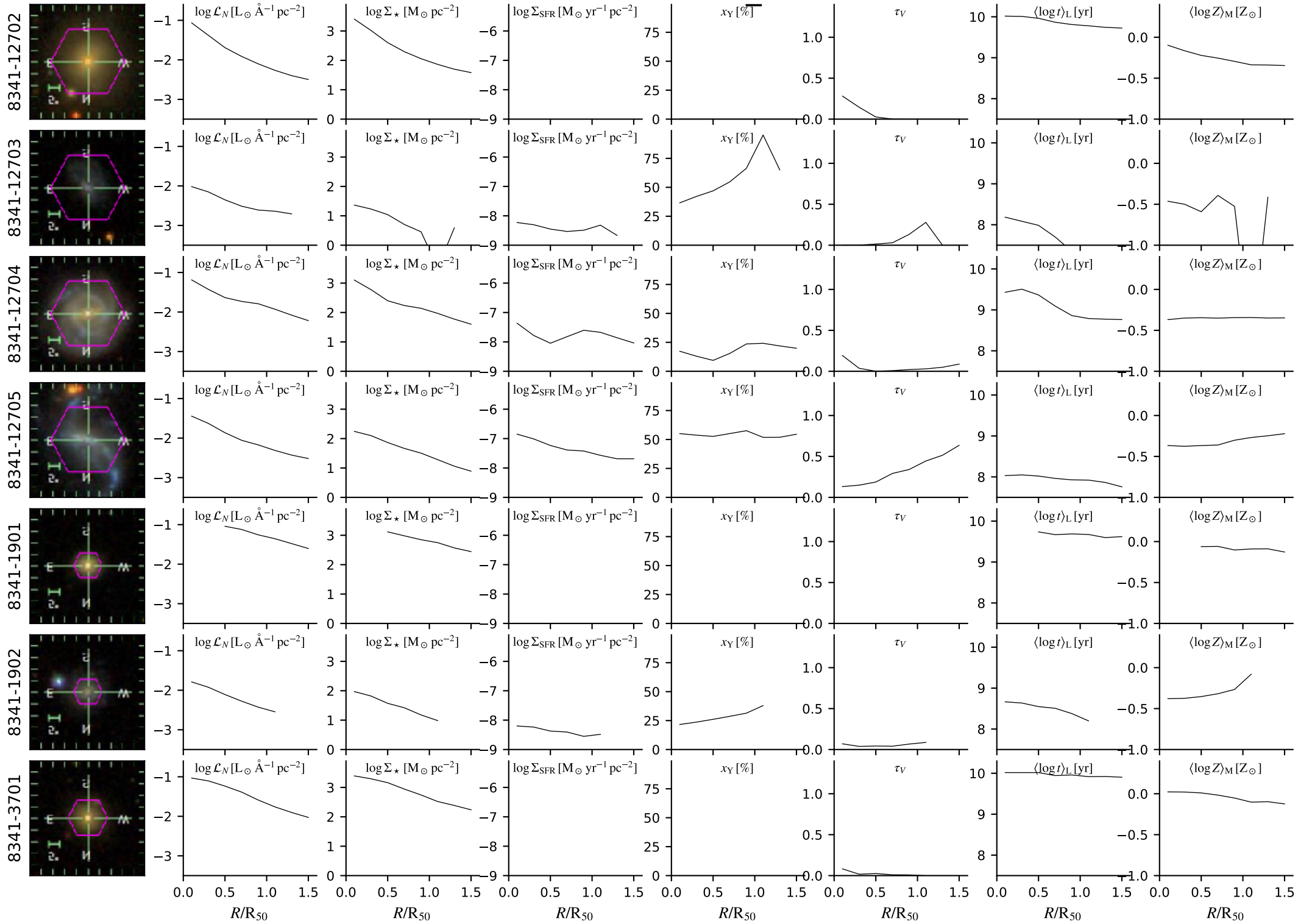

# dr14.bin2.cA.Ca0c\_6x16

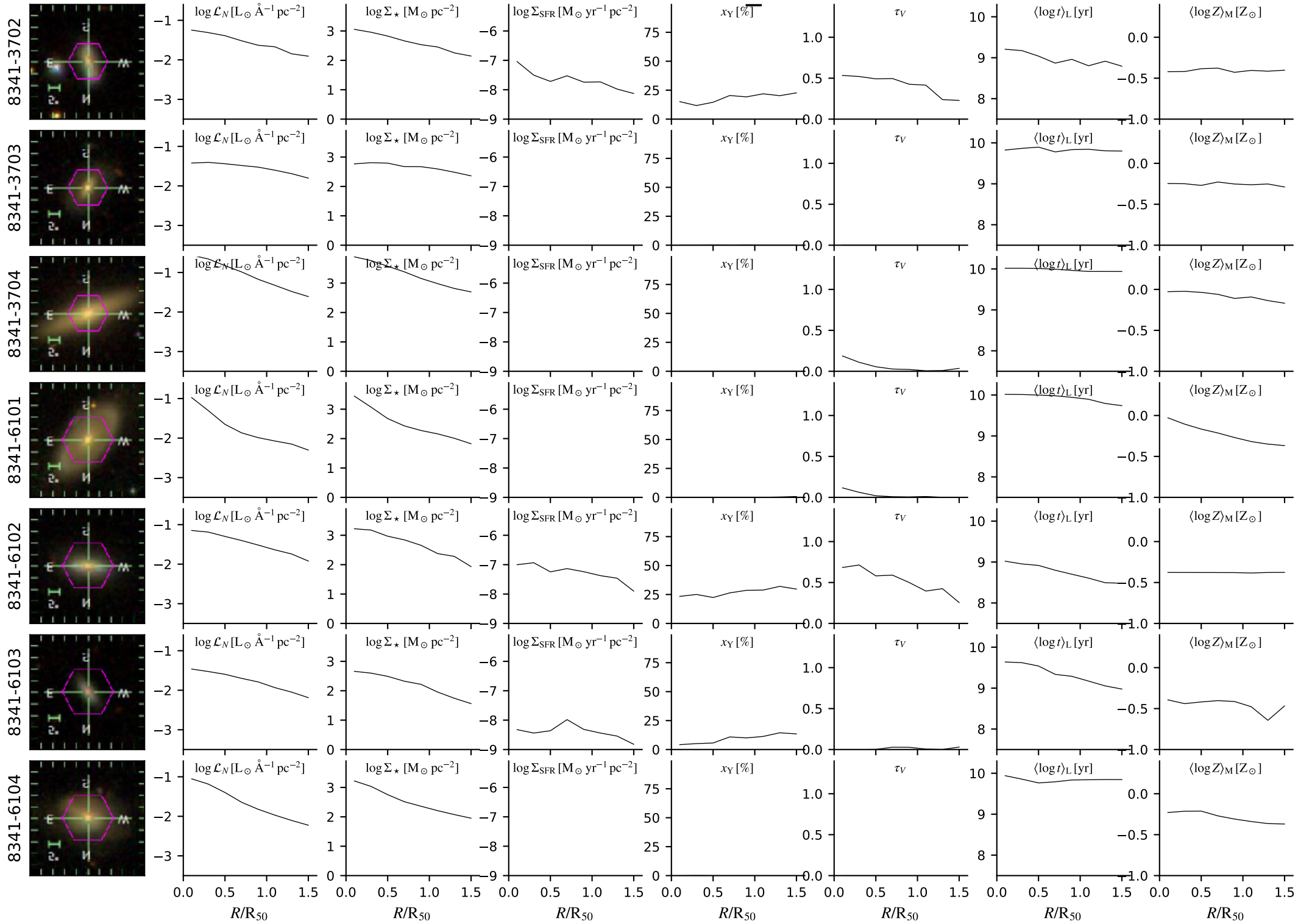



# dr14.bin2.cA.Ca0c\_6x16

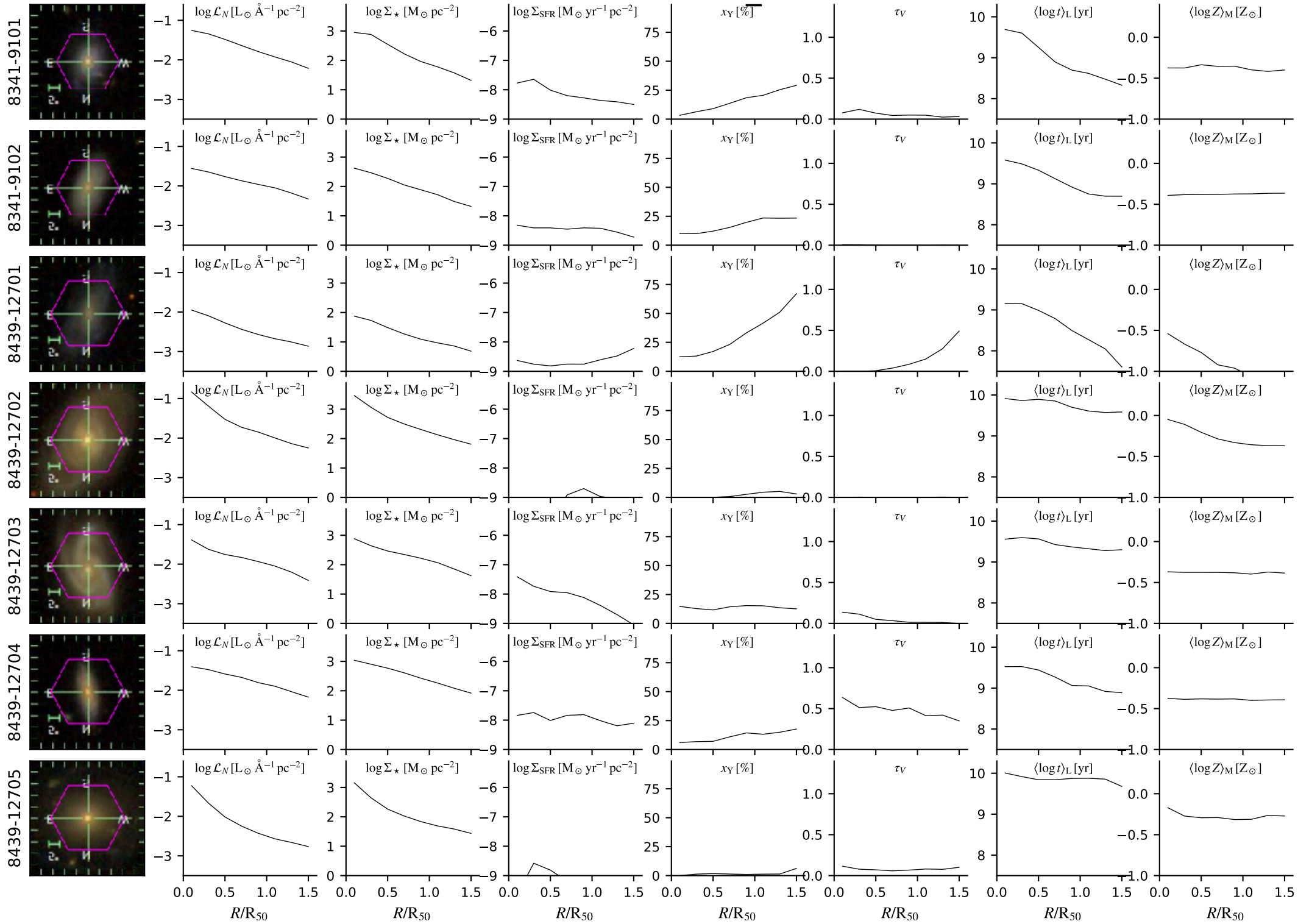

# dr14.bin2.cA.Ca0c\_6x16

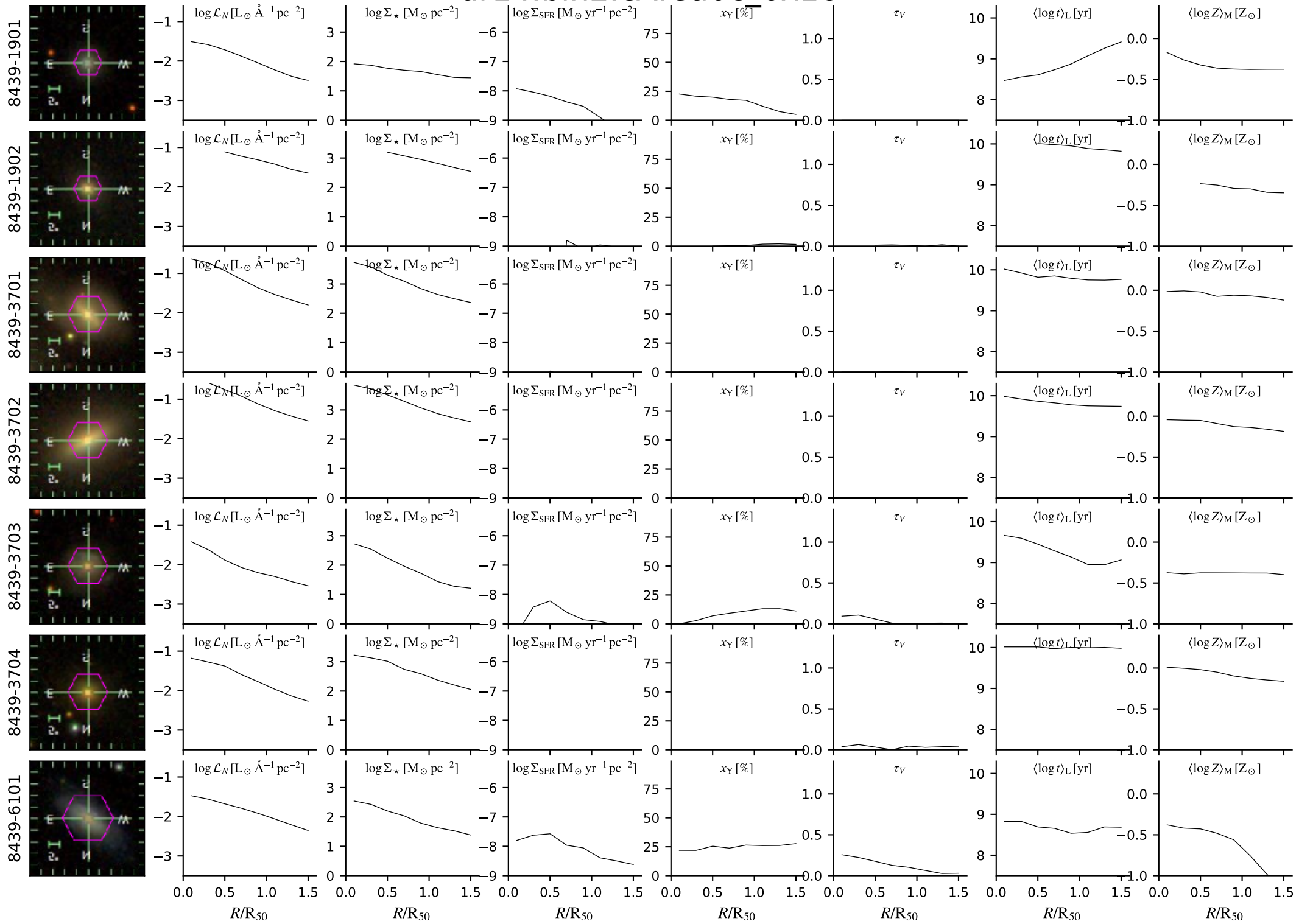

# dr14.bin2.cA.Ca0c\_6x16

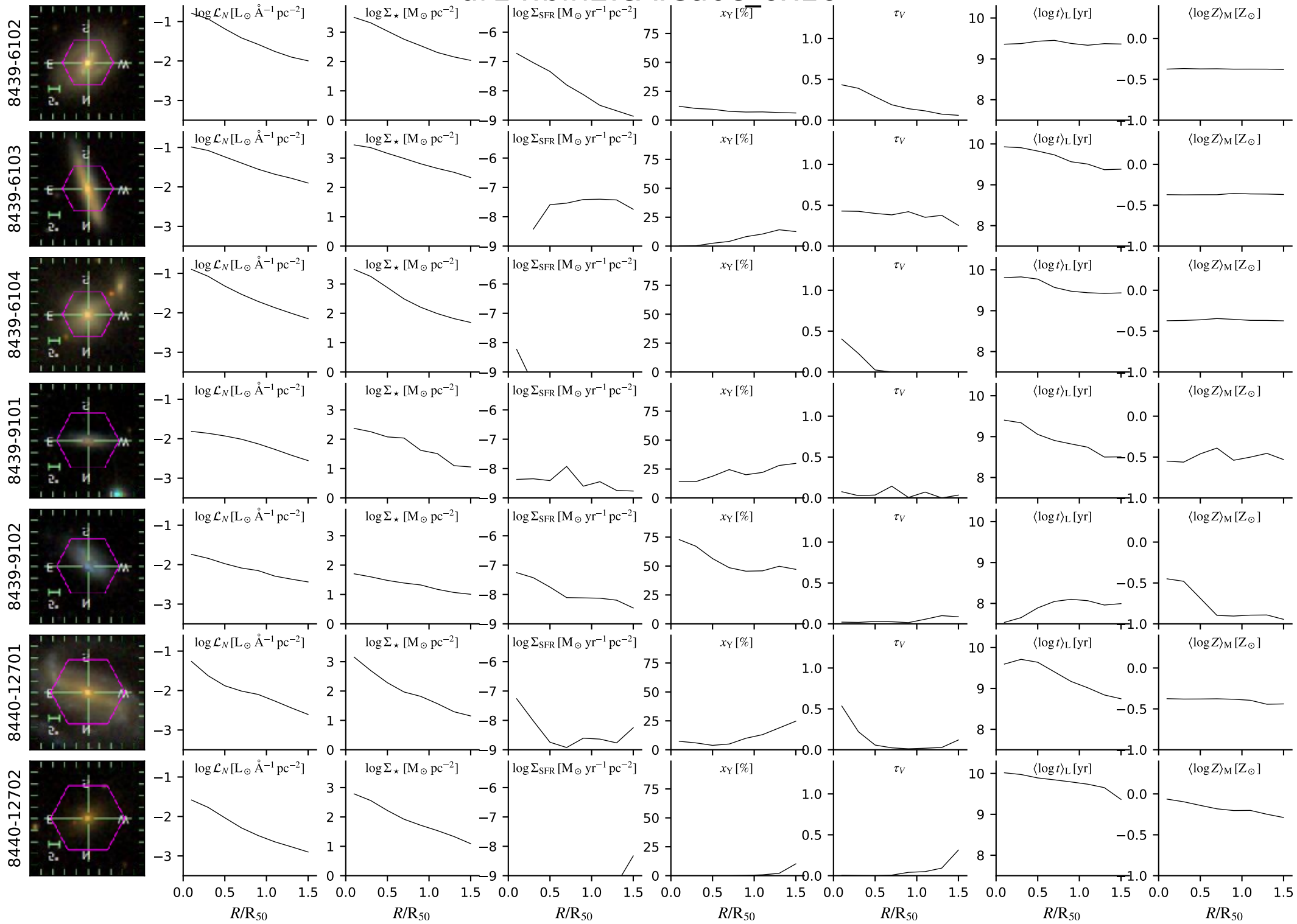

# dr14.bin2.cA.Ca0c\_6x16

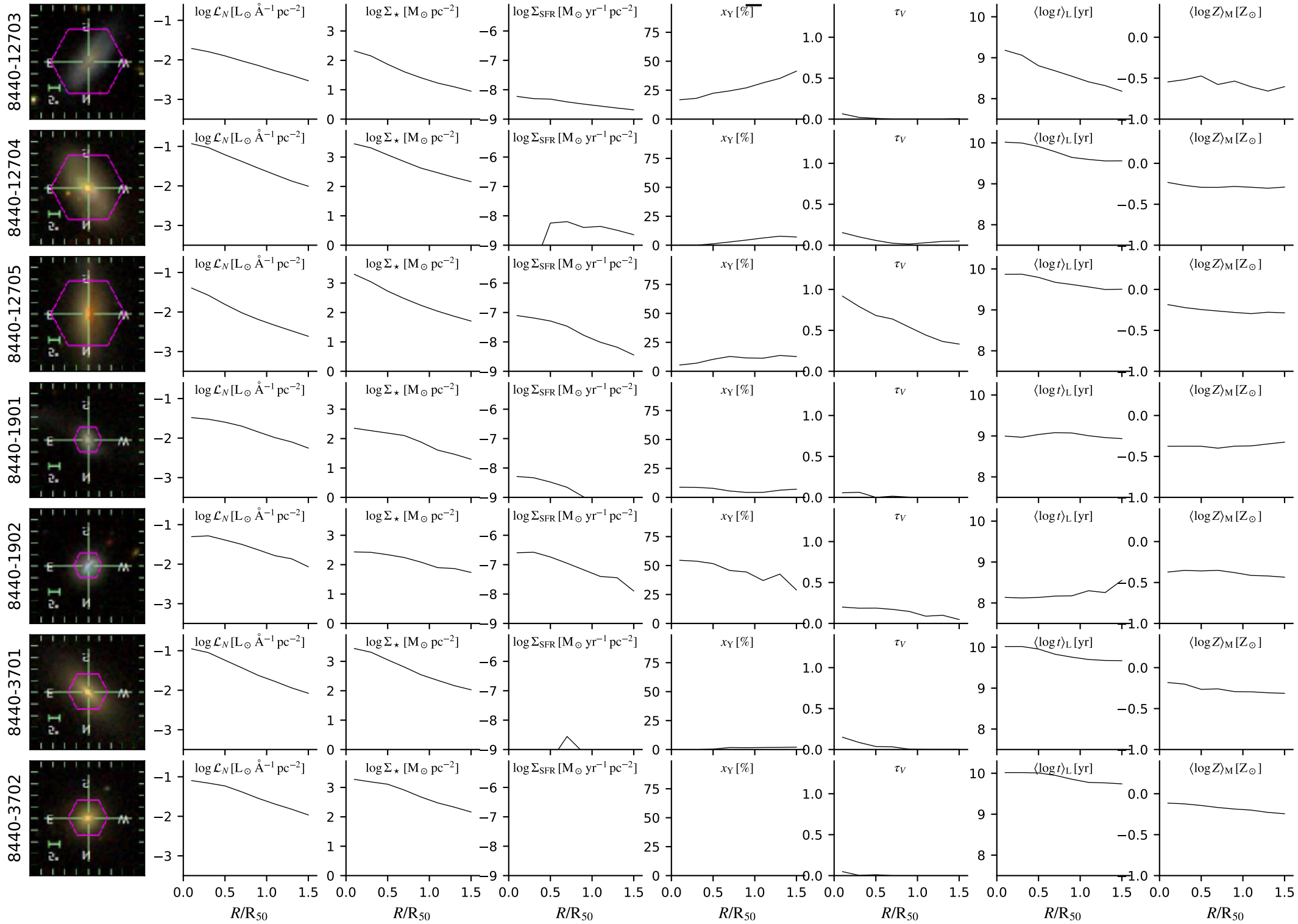

# dr14.bin2.cA.Ca0c\_6x16

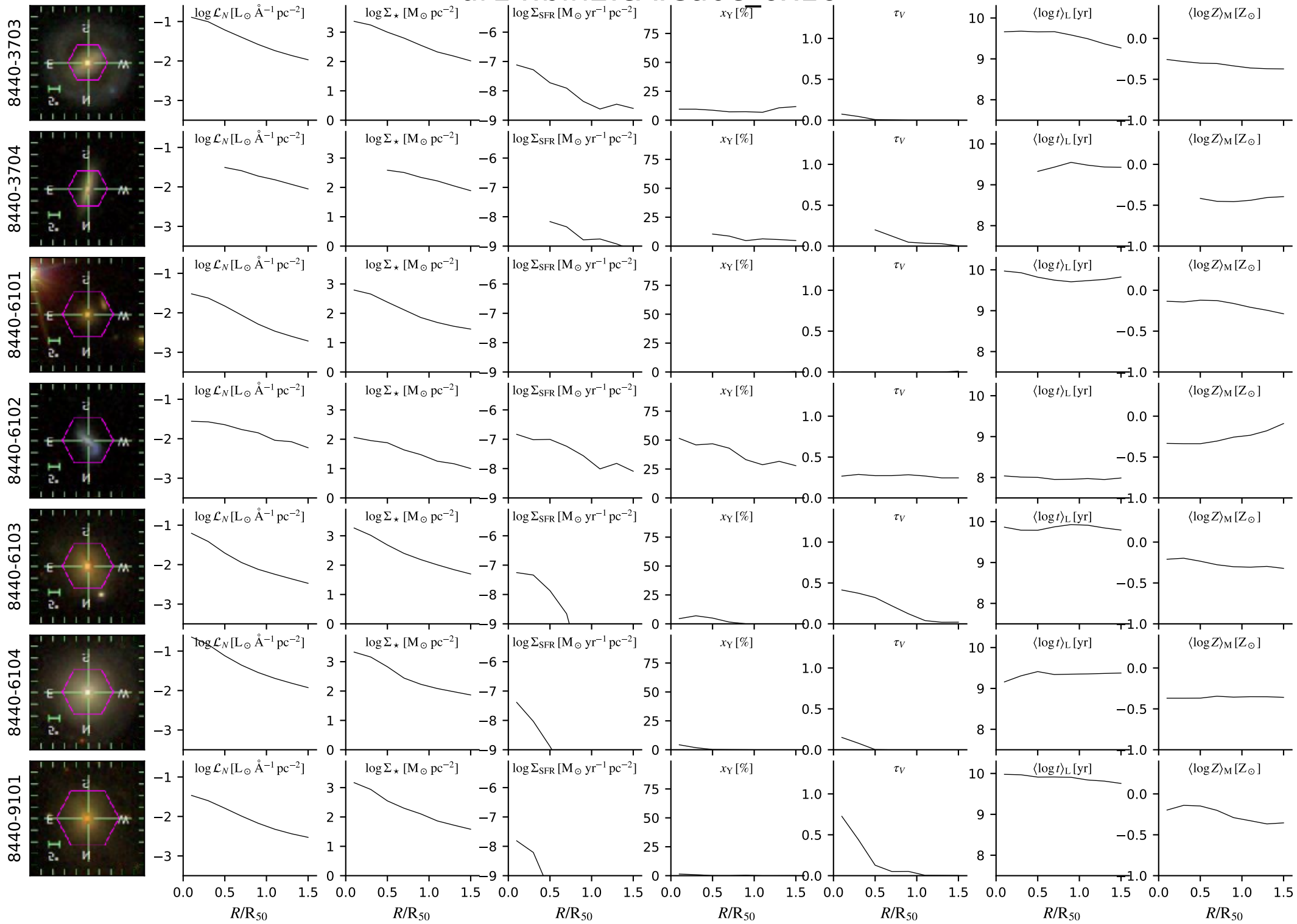

# dr14.bin2.cA.Ca0c\_6x16

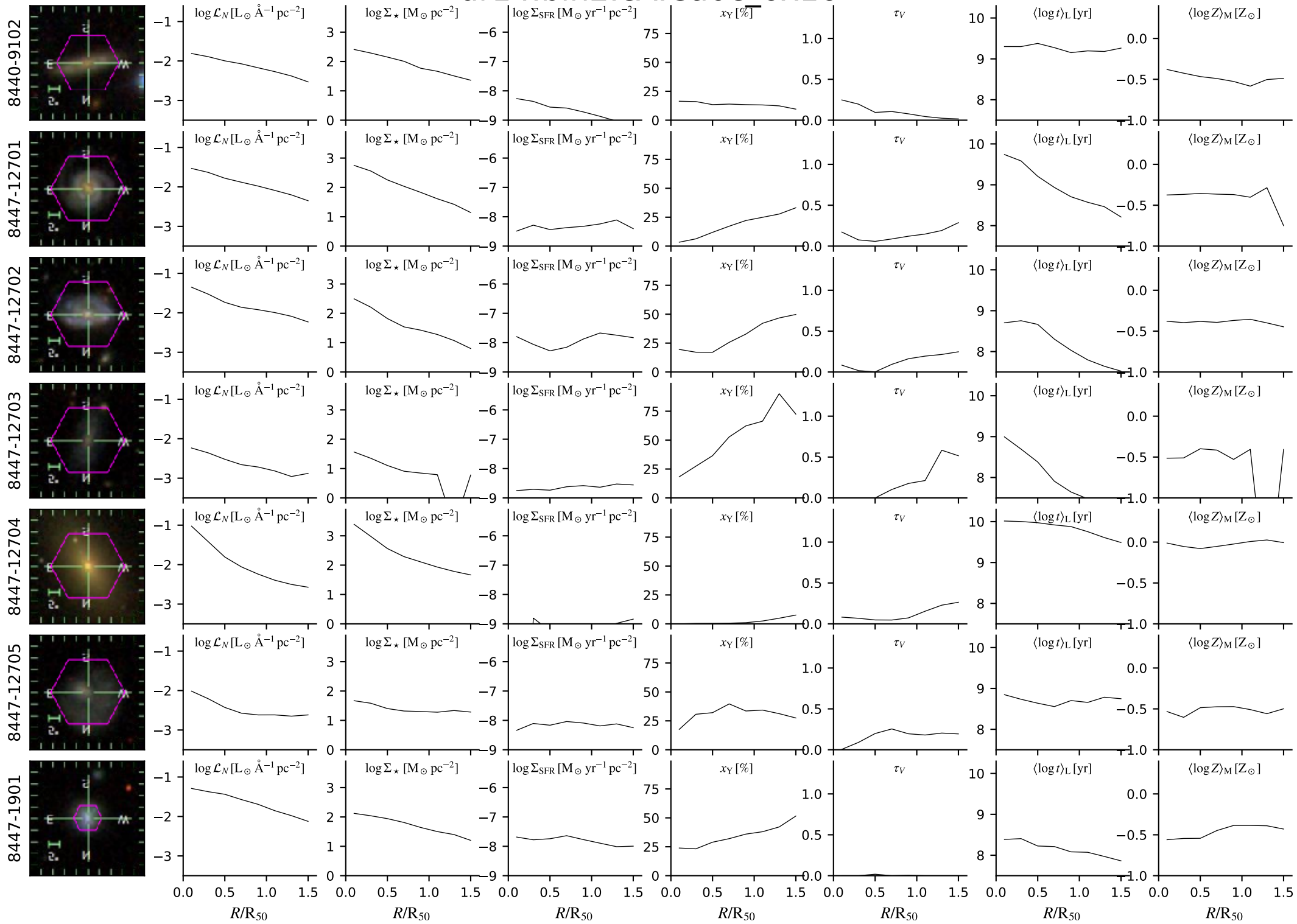



# dr14.bin2.cA.Ca0c\_6x16

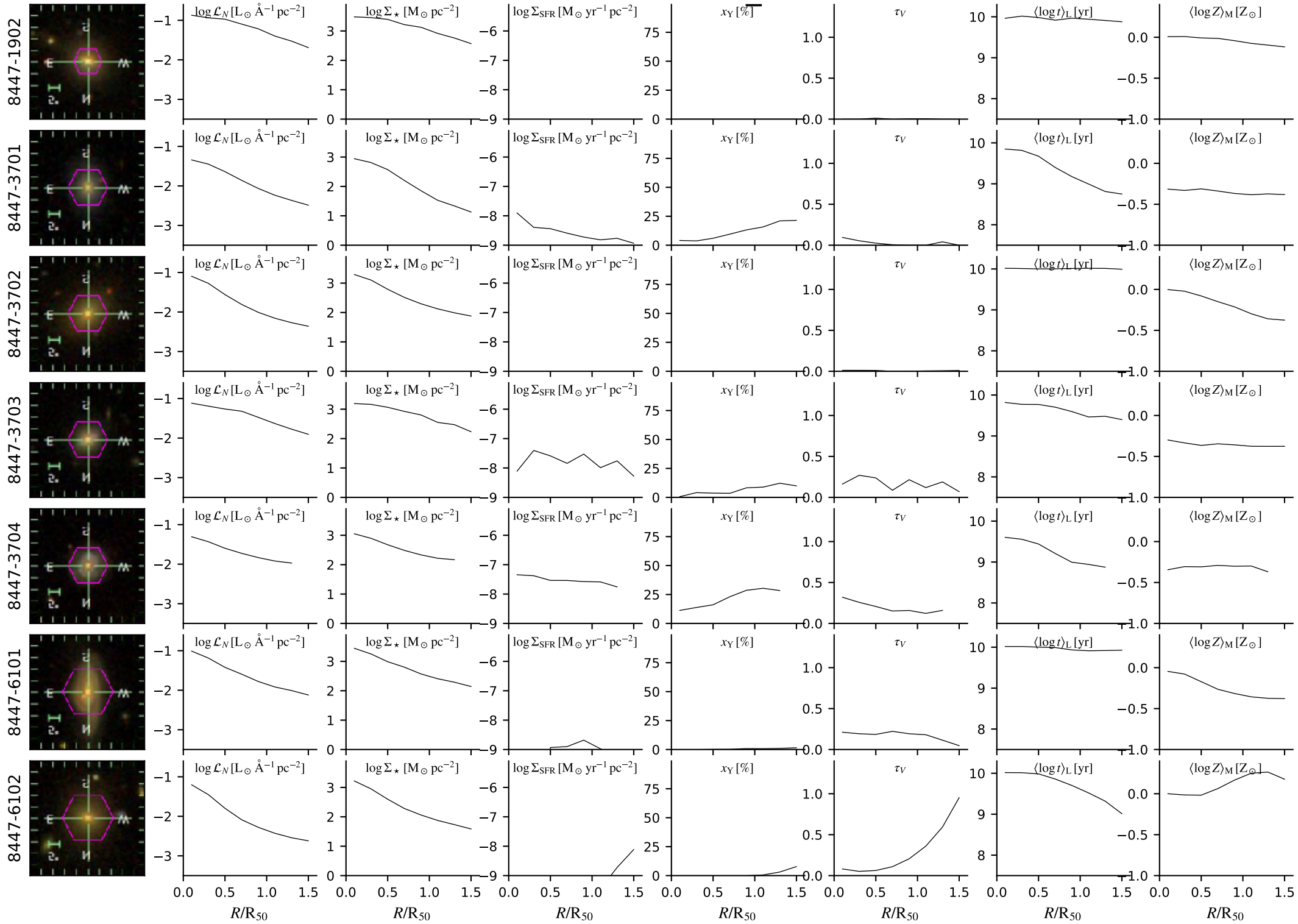

# dr14.bin2.cA.Ca0c\_6x16

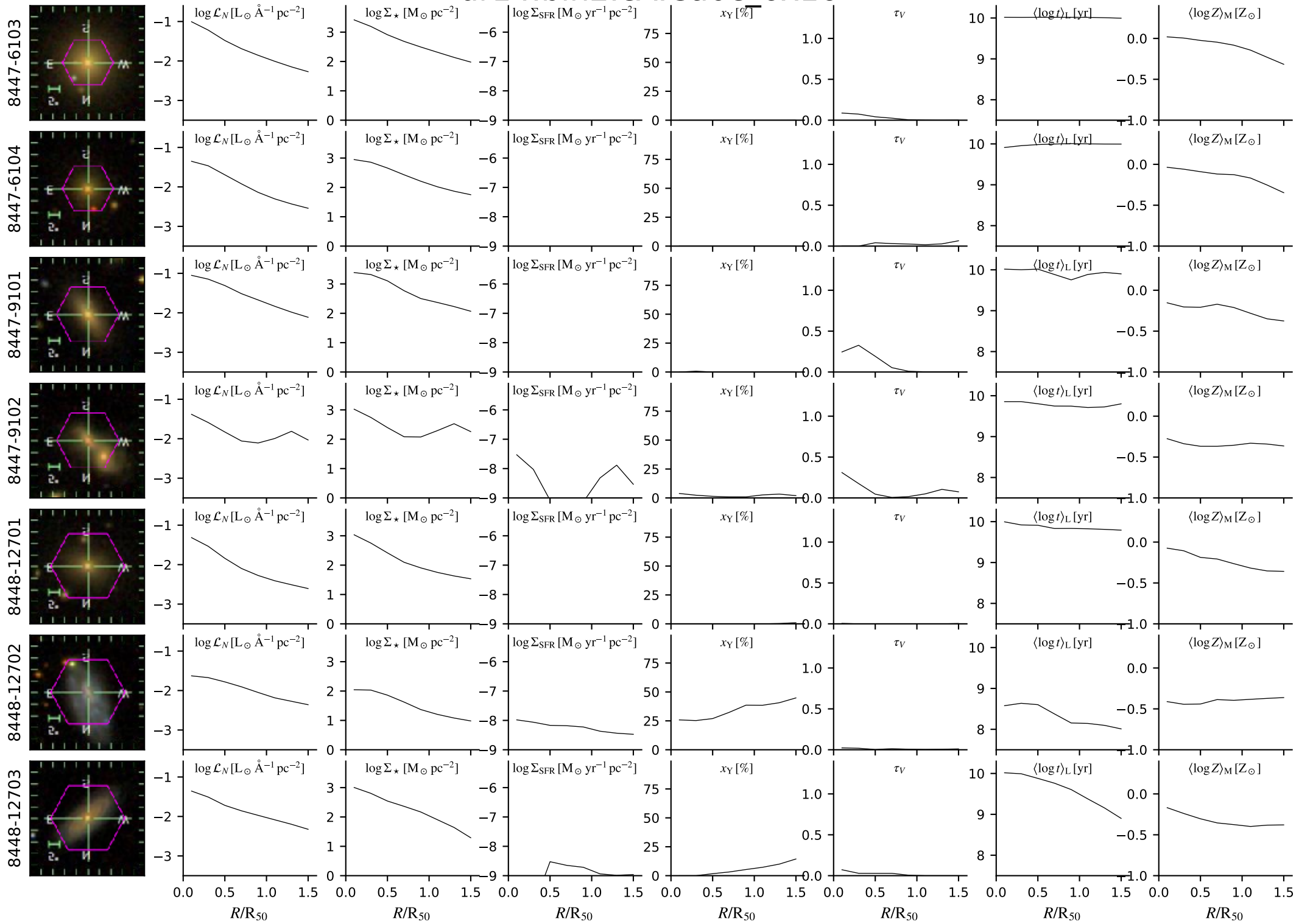

# dr14.bin2.cA.Ca0c\_6x16

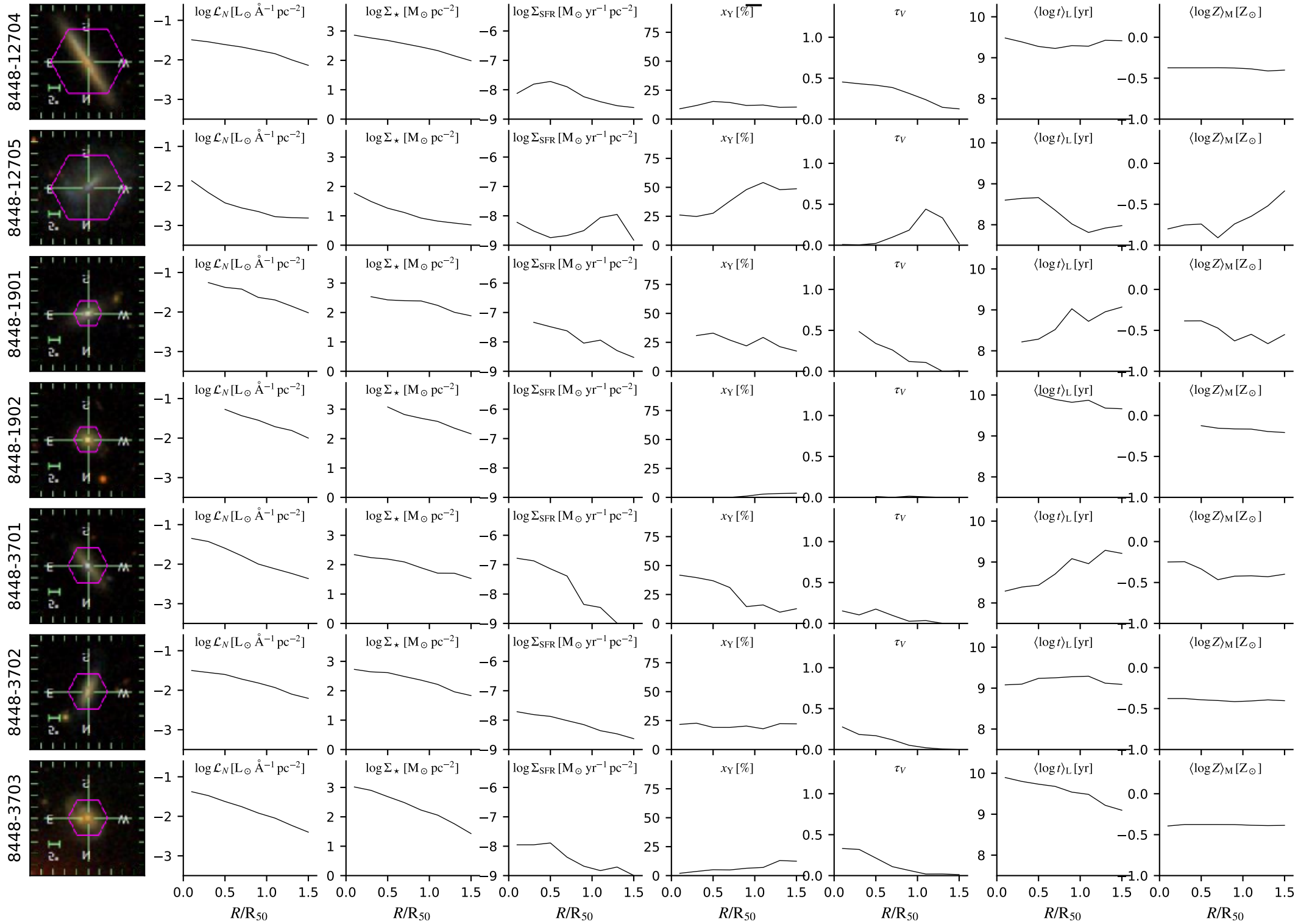

# dr14.bin2.cA.Ca0c\_6x16

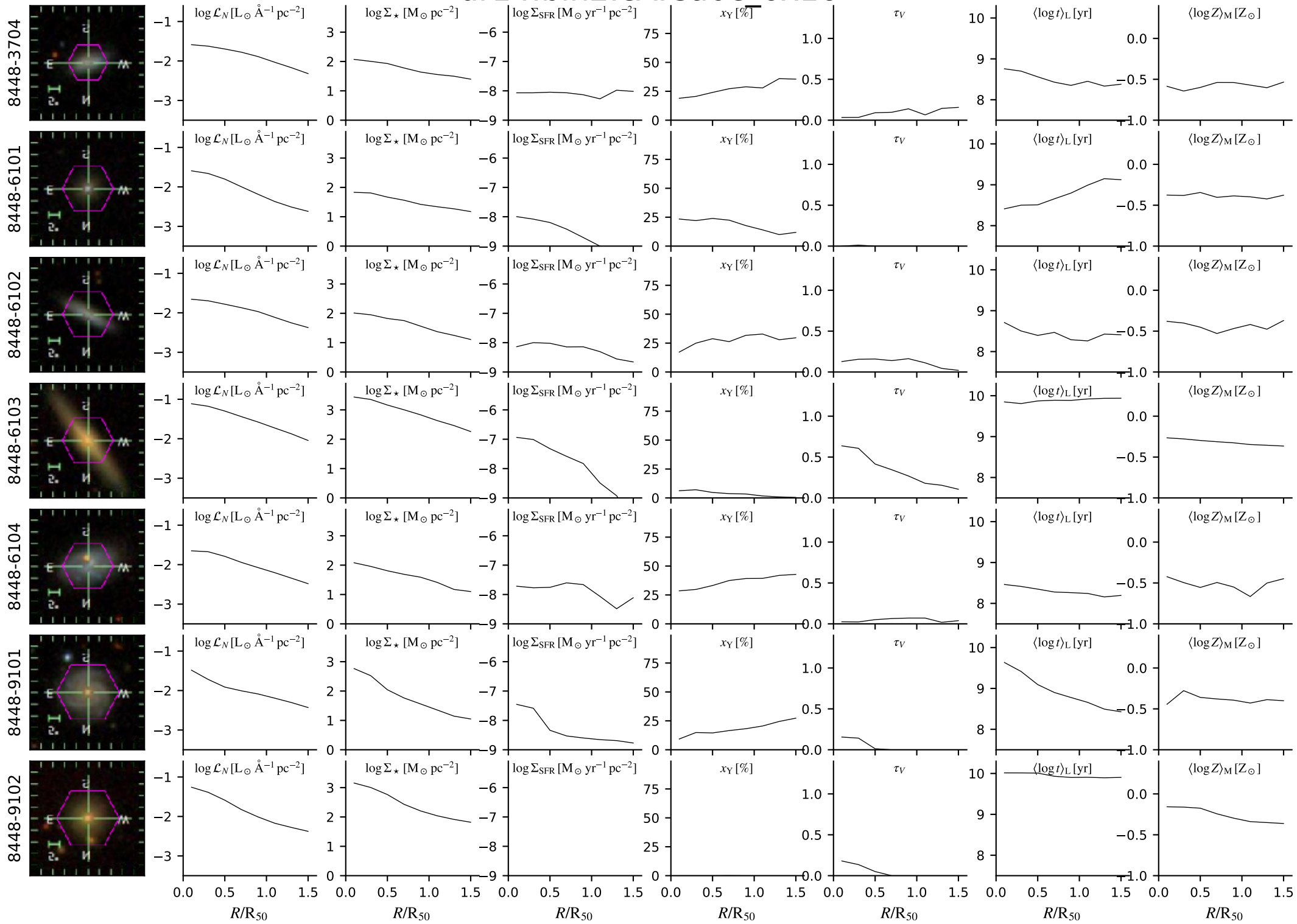

# dr14.bin2.cA.Ca0c\_6x16

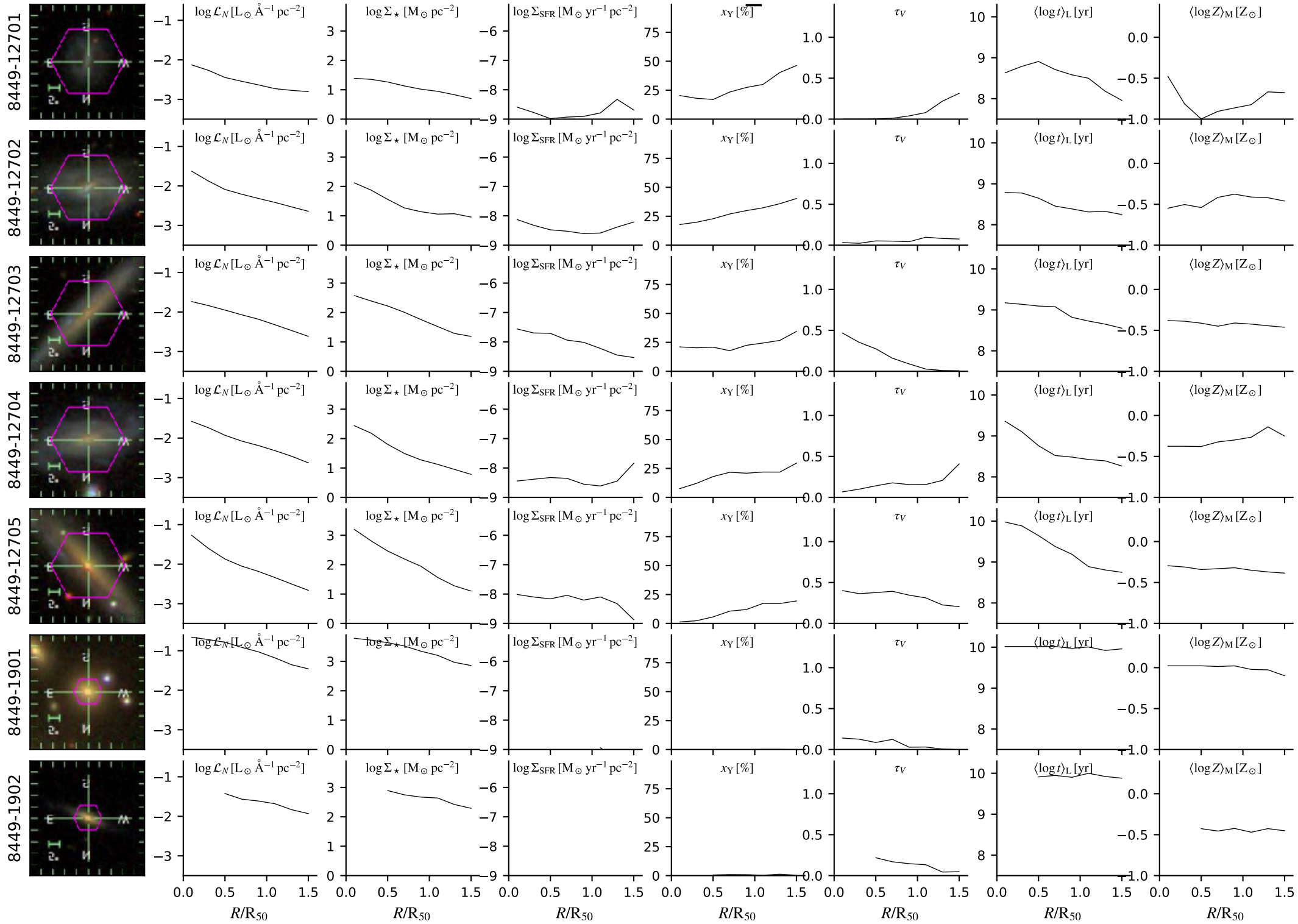

# dr14.bin2.cA.Ca0c\_6x16

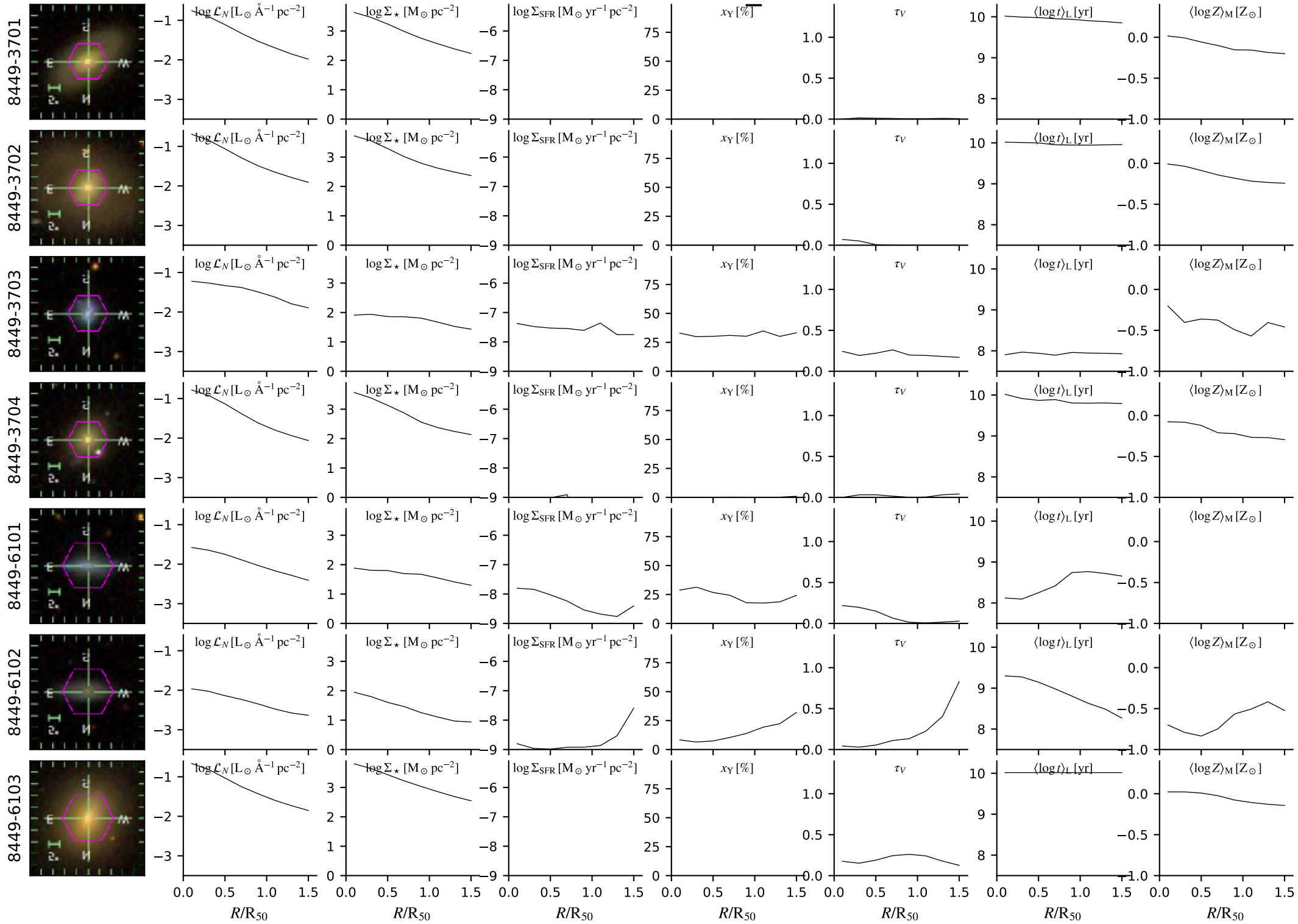



# dr14.bin2.cA.Ca0c\_6x16

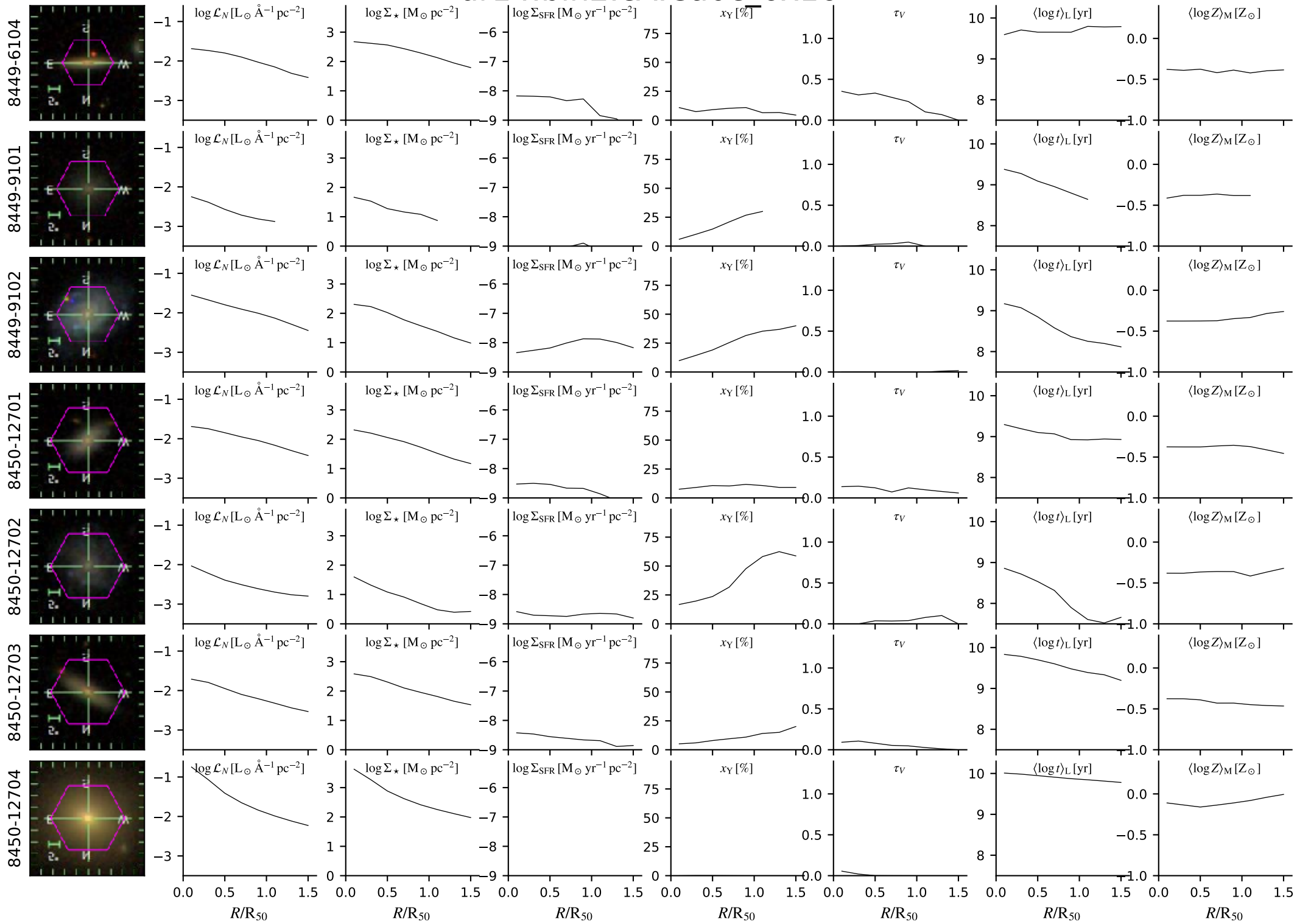

# dr14.bin2.cA.Ca0c\_6x16

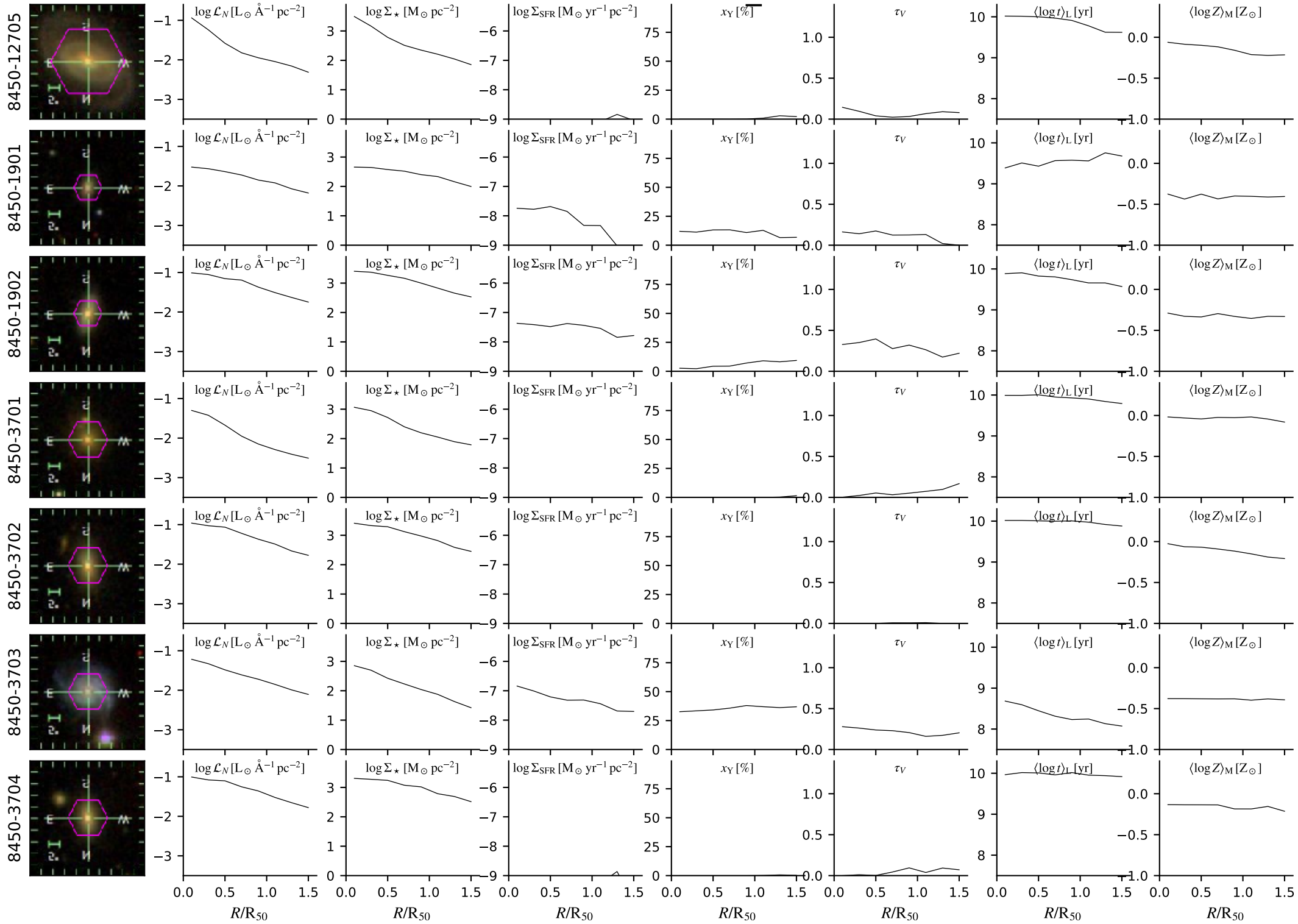

# dr14.bin2.cA.Ca0c\_6x16

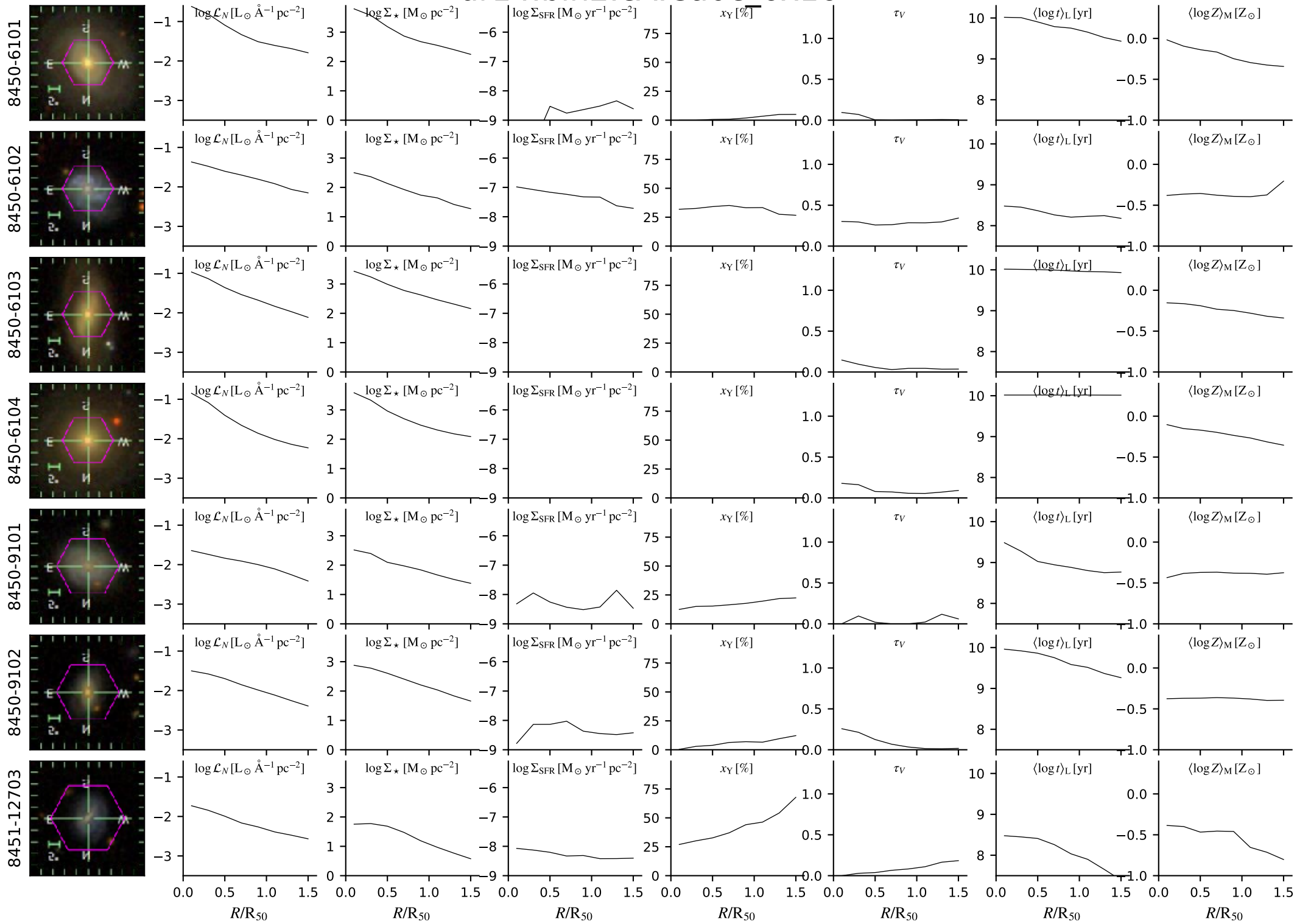

# dr14.bin2.cA.Ca0c\_6x16

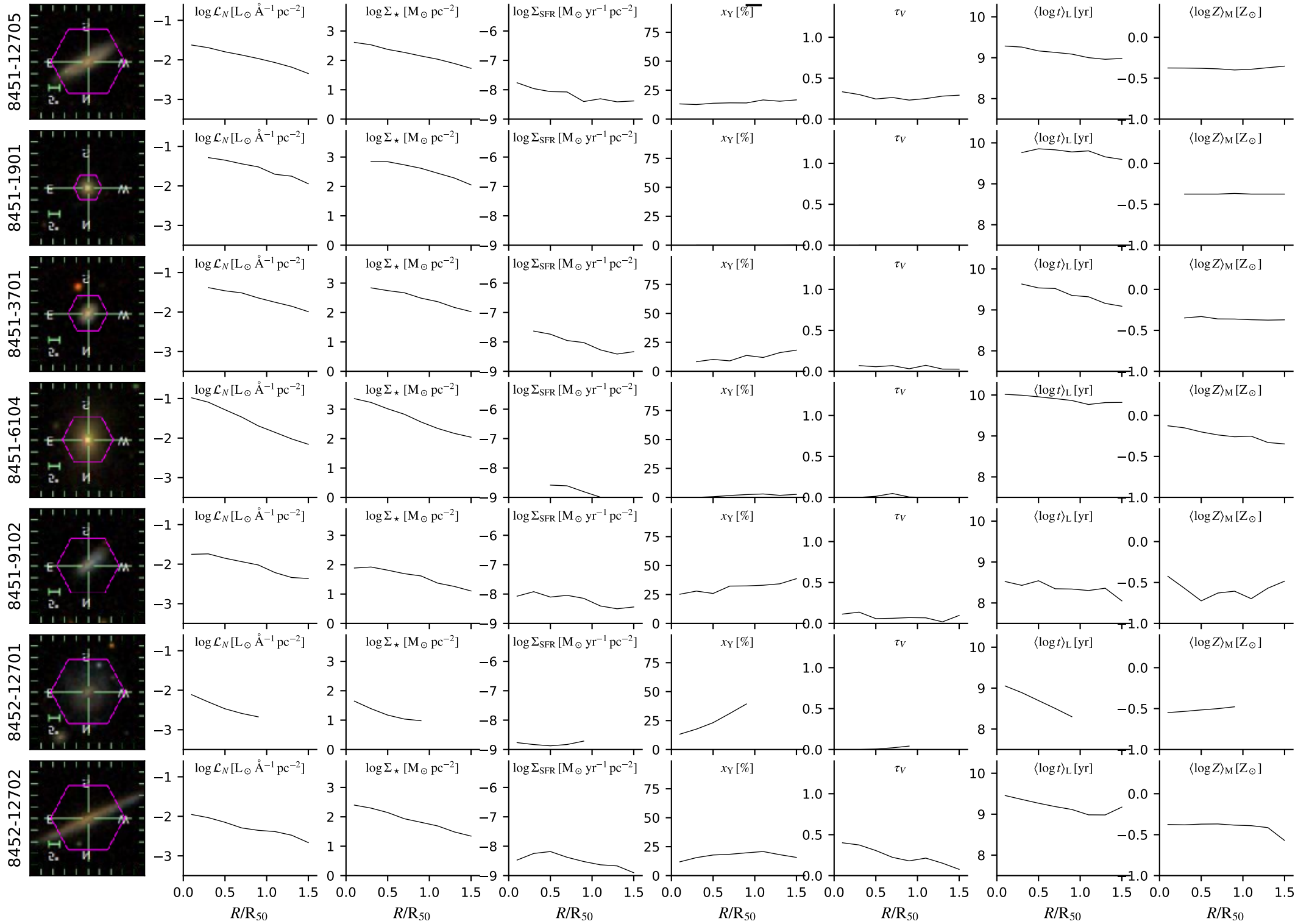

# dr14.bin2.cA.Ca0c\_6x16

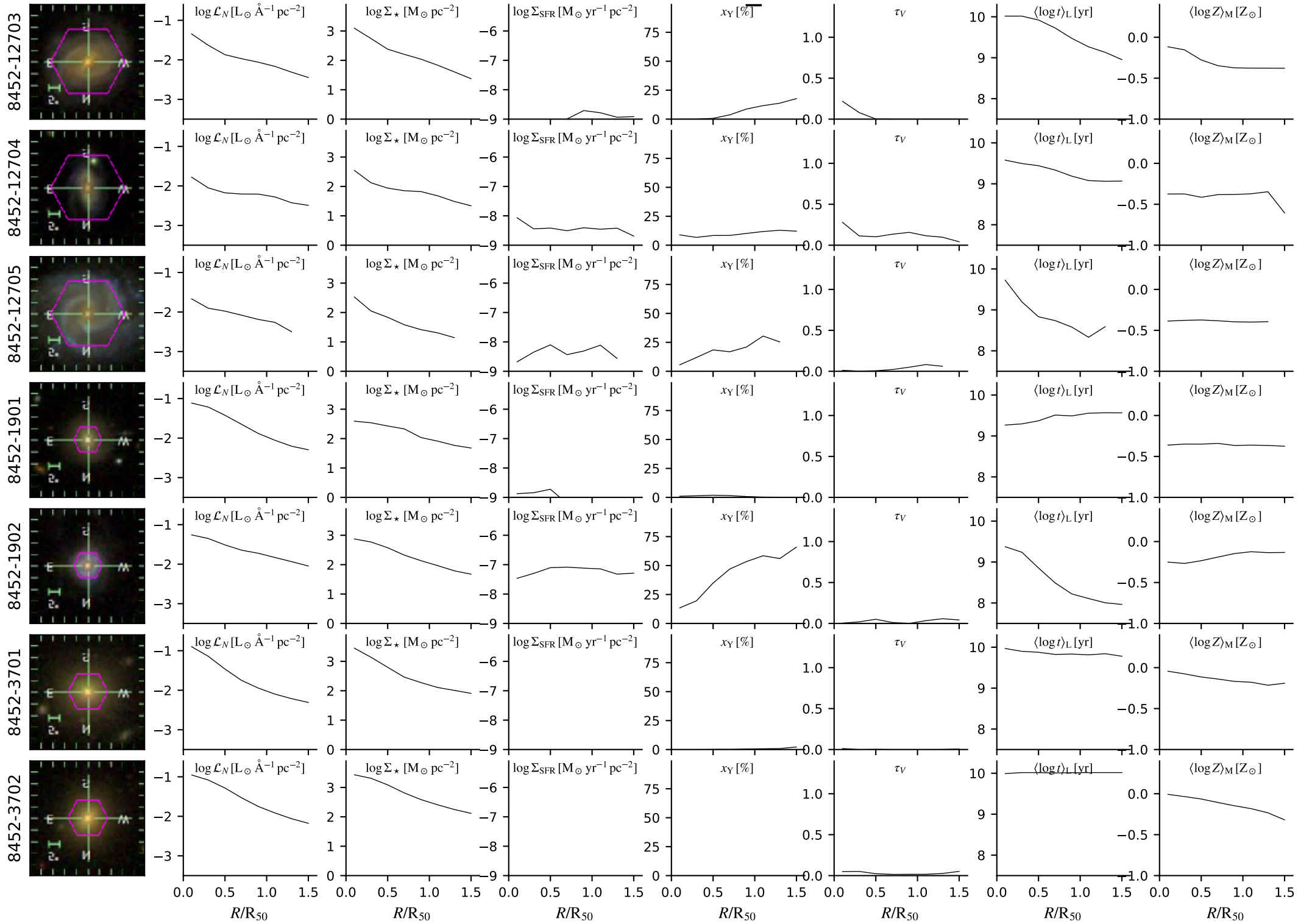

# dr14.bin2.cA.Ca0c\_6x16

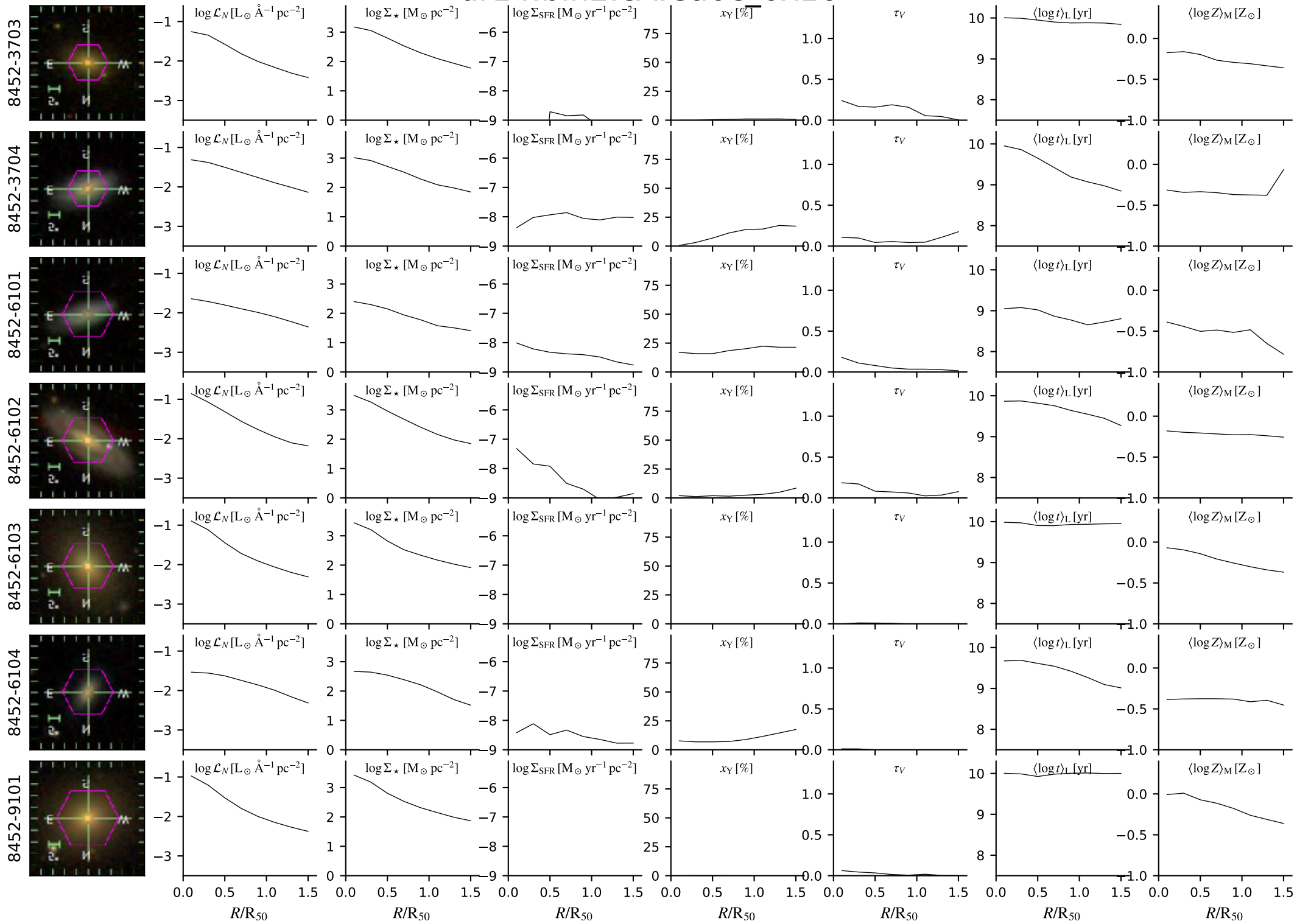



# dr14.bin2.cA.Ca0c\_6x16

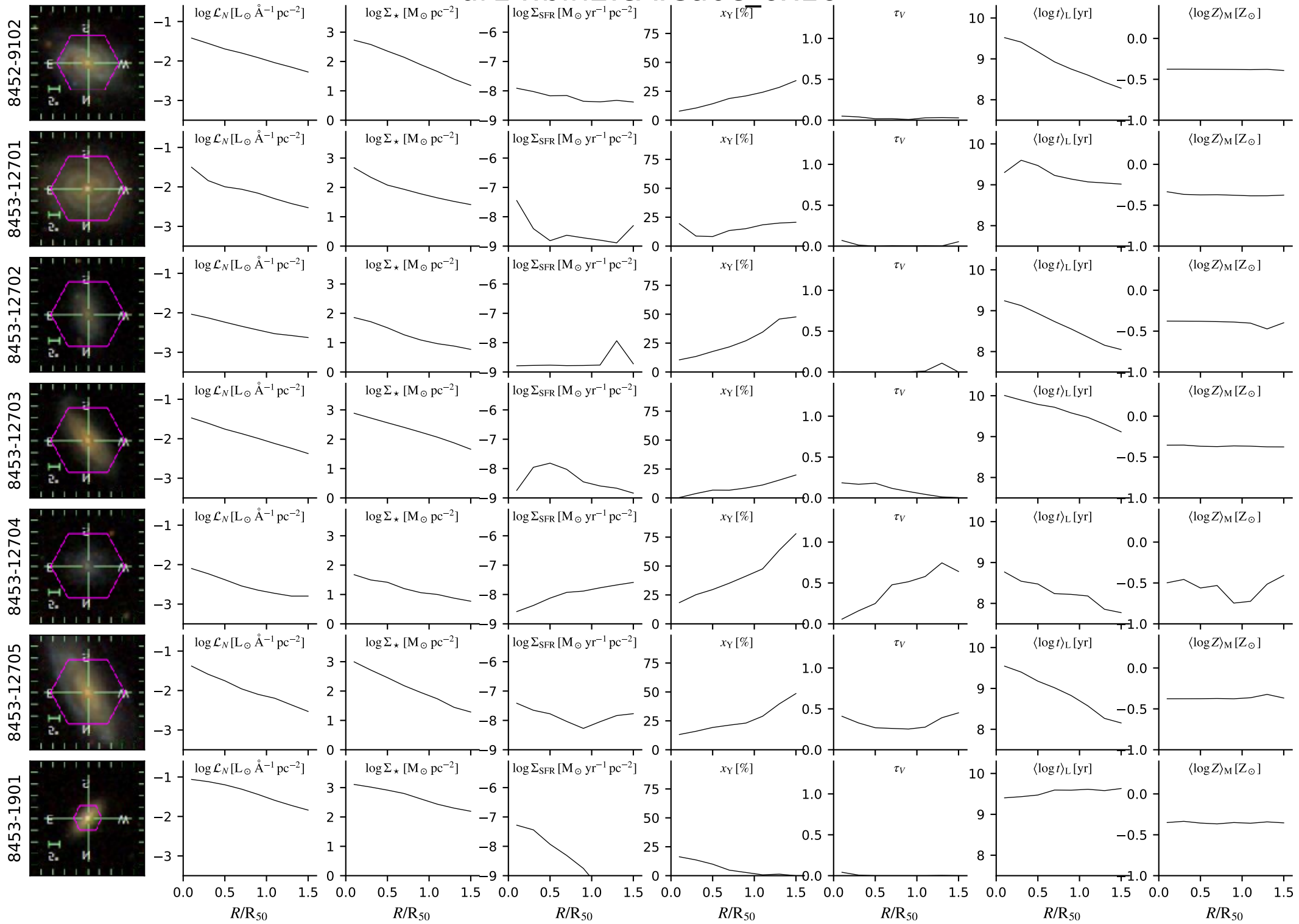

# dr14.bin2.cA.Ca0c\_6x16

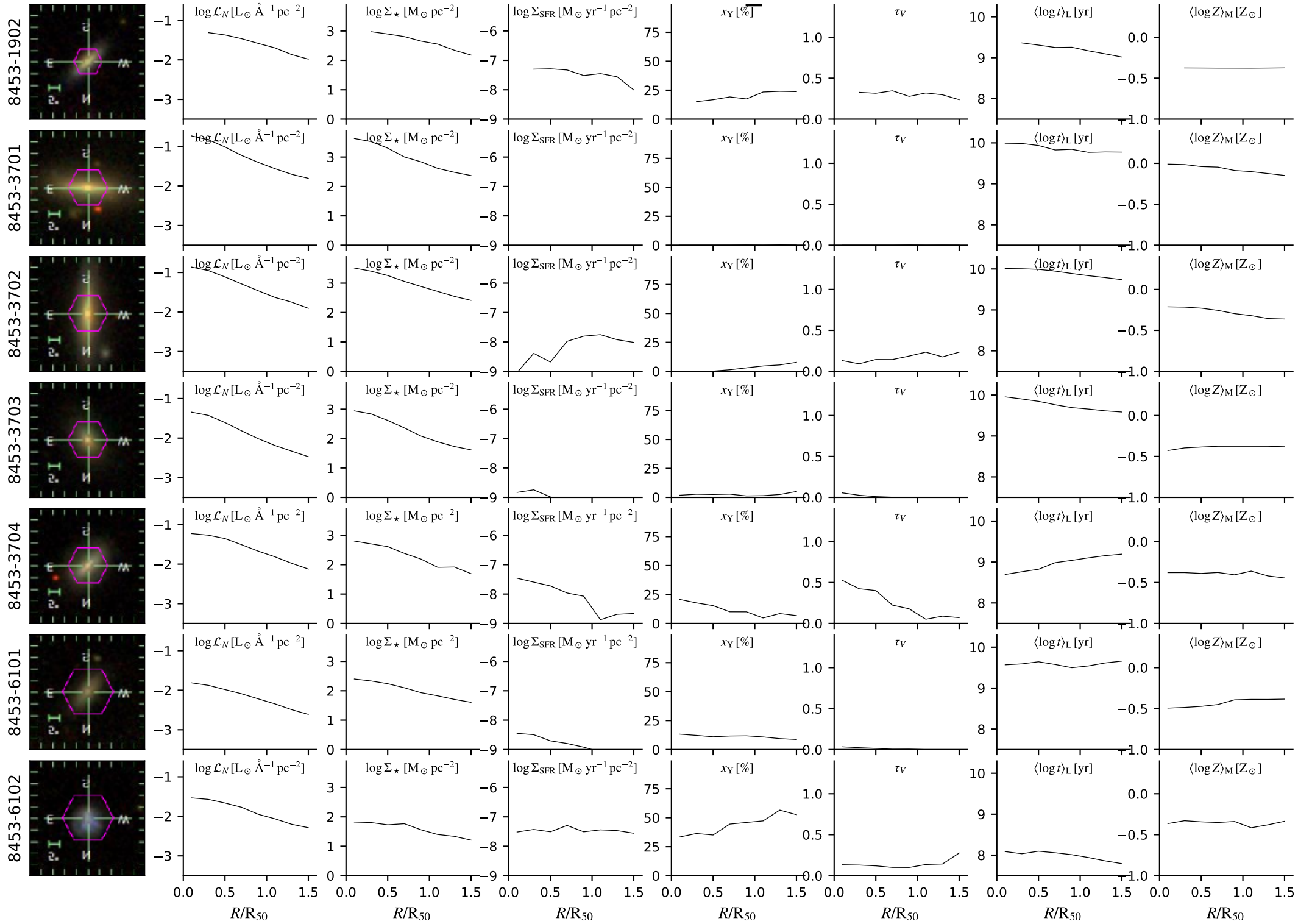

# dr14.bin2.cA.Ca0c\_6x16

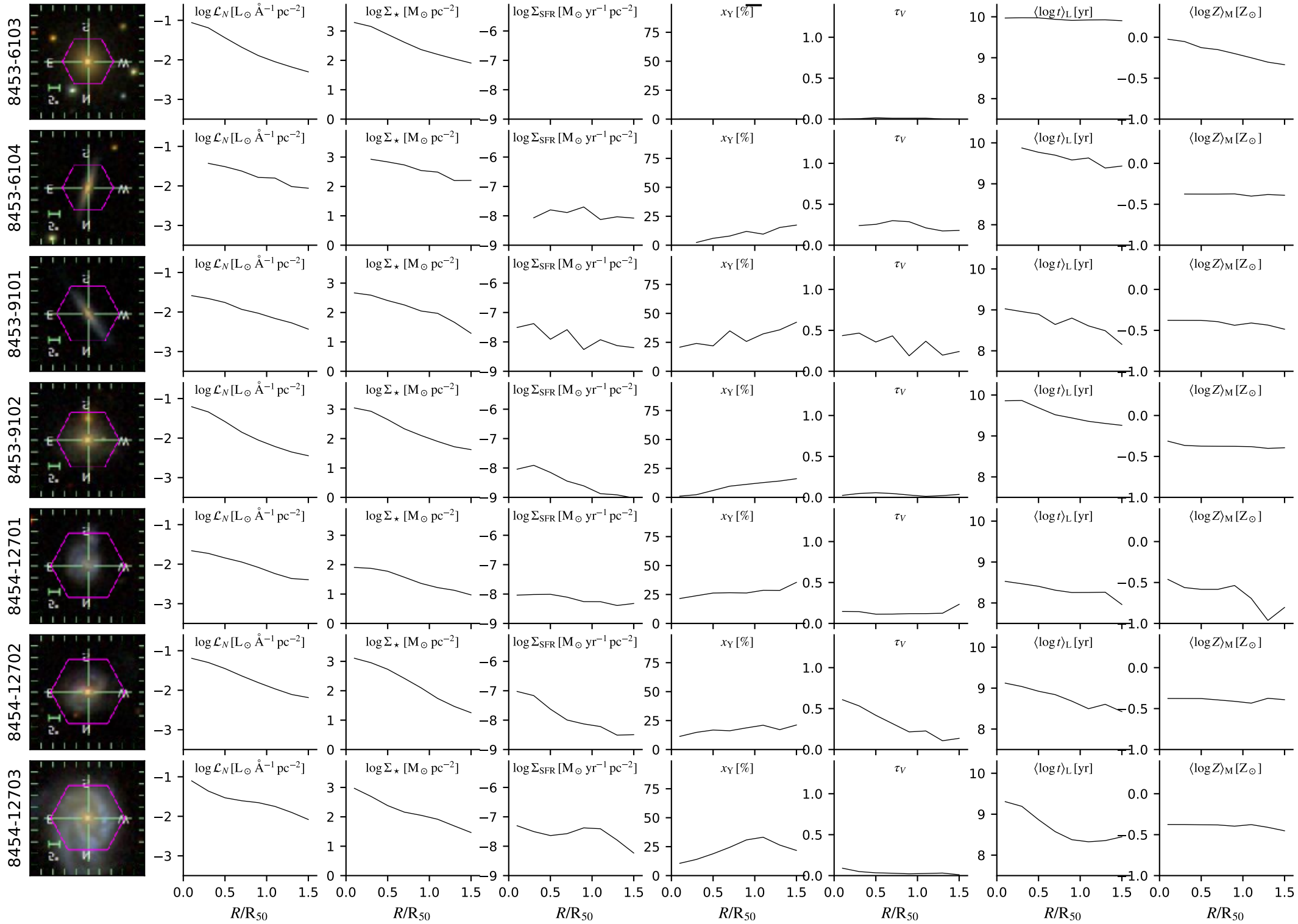

# dr14.bin2.cA.Ca0c\_6x16

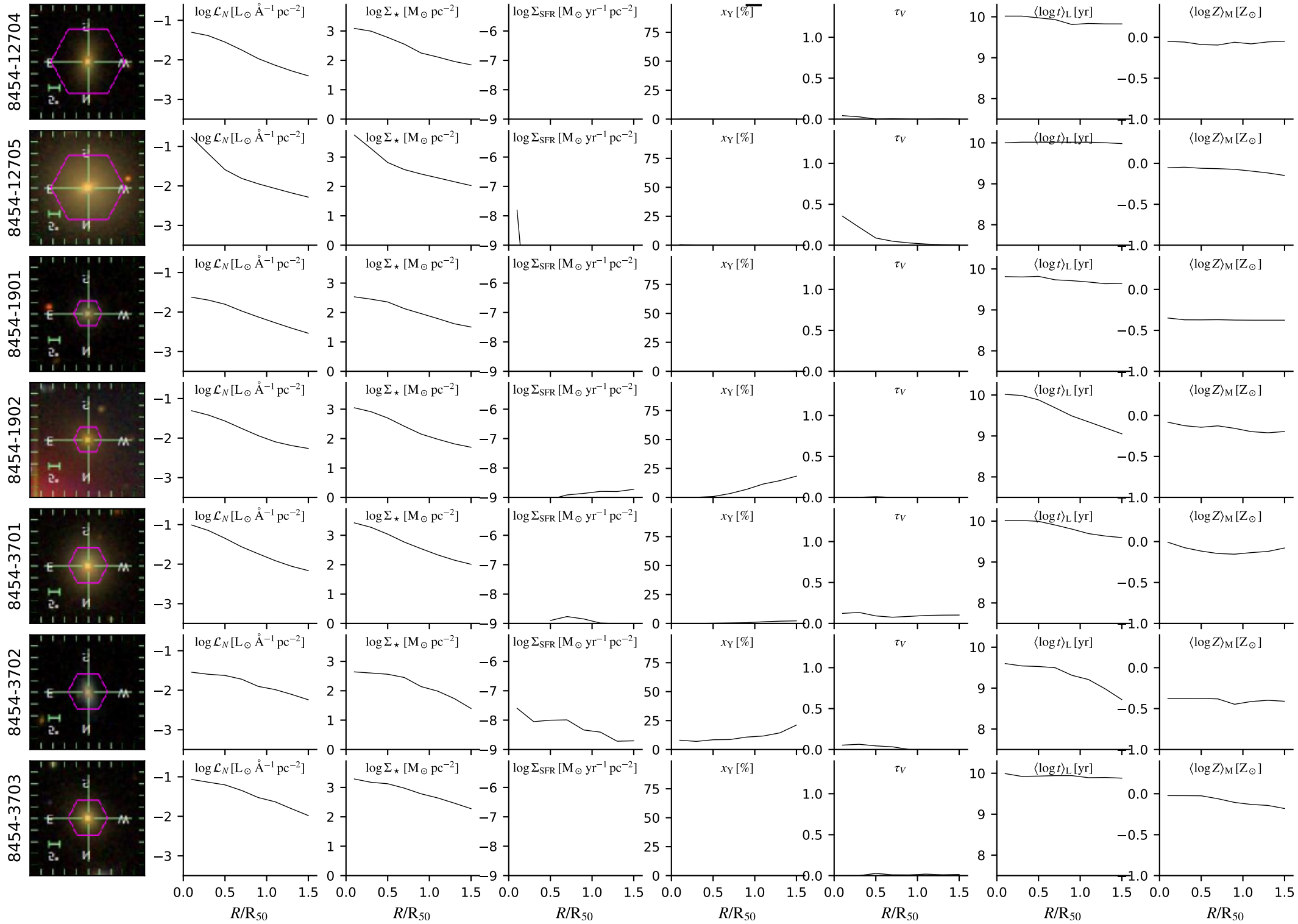

# dr14.bin2.cA.Ca0c\_6x16

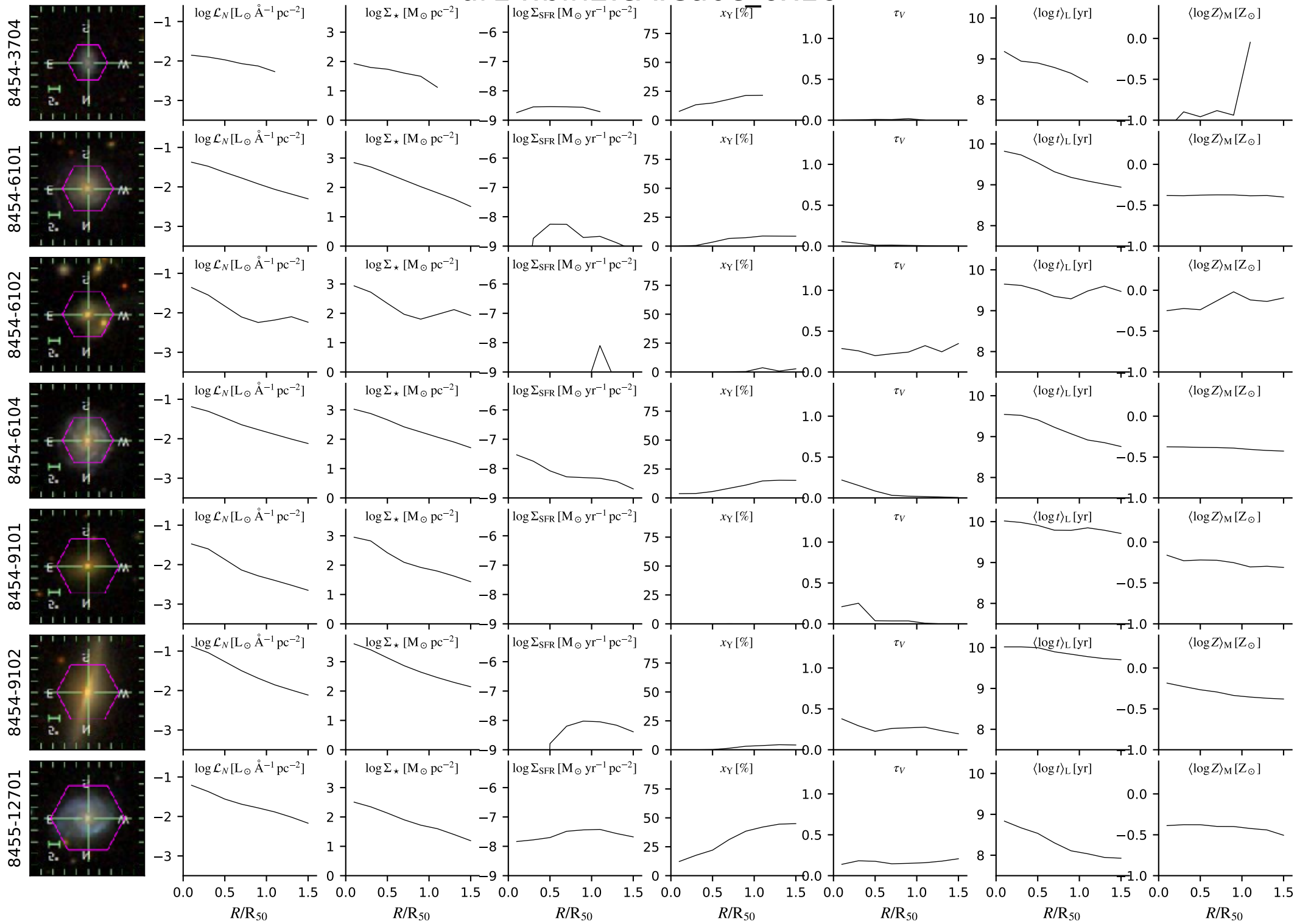

# dr14.bin2.cA.Ca0c\_6x16

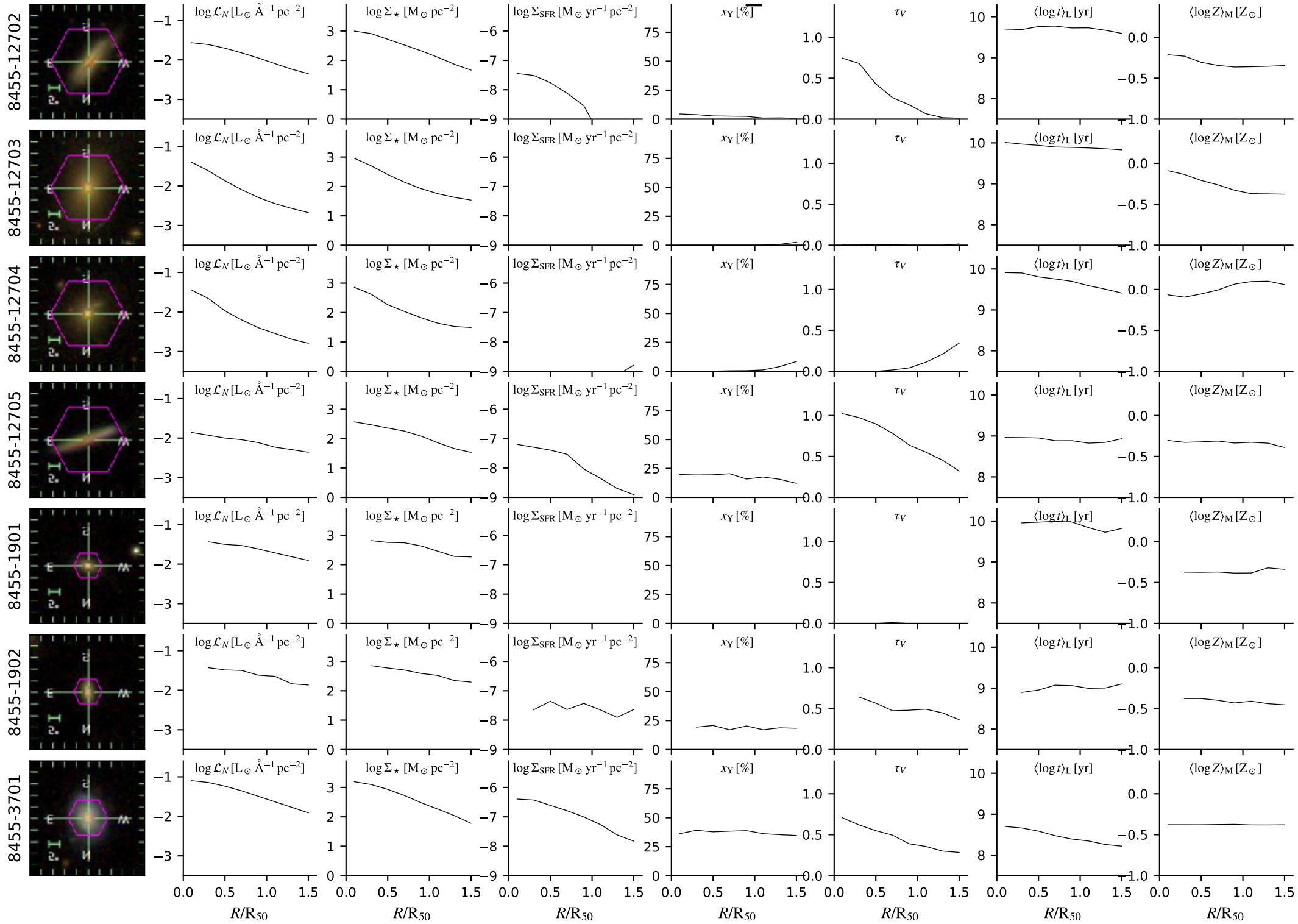



# dr14.bin2.cA.Ca0c\_6x16

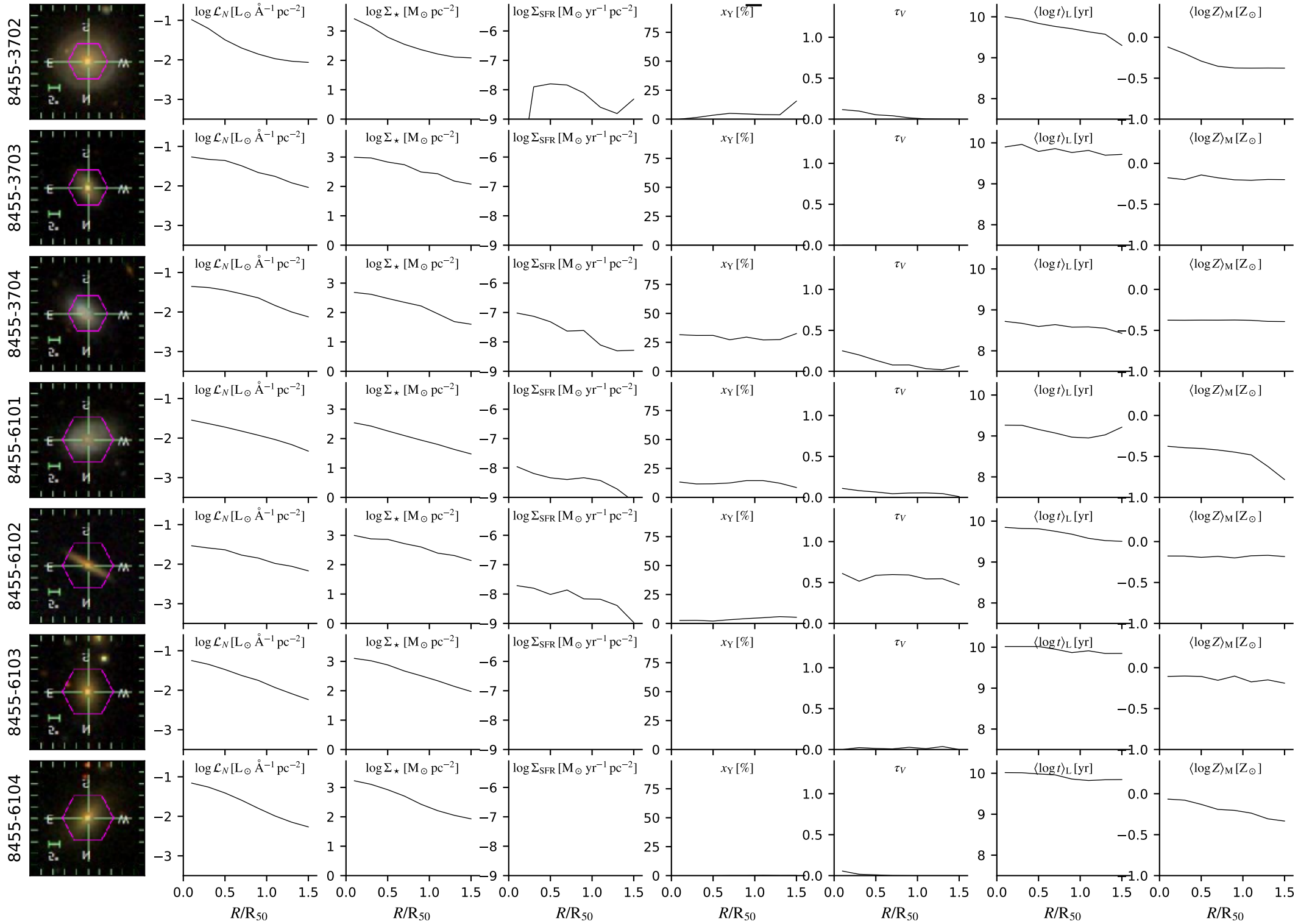

# dr14.bin2.cA.Ca0c\_6x16

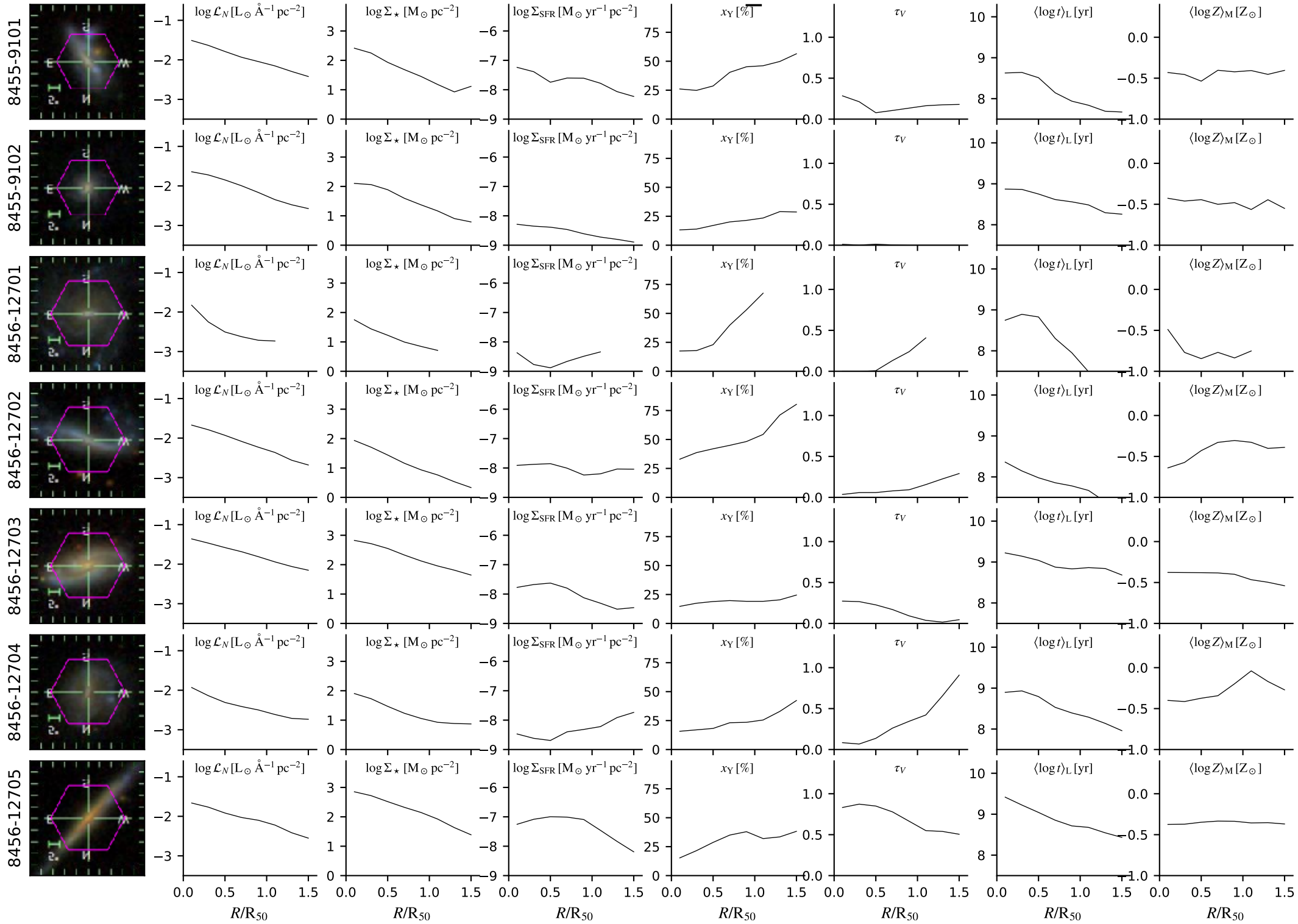

# dr14.bin2.cA.Ca0c\_6x16

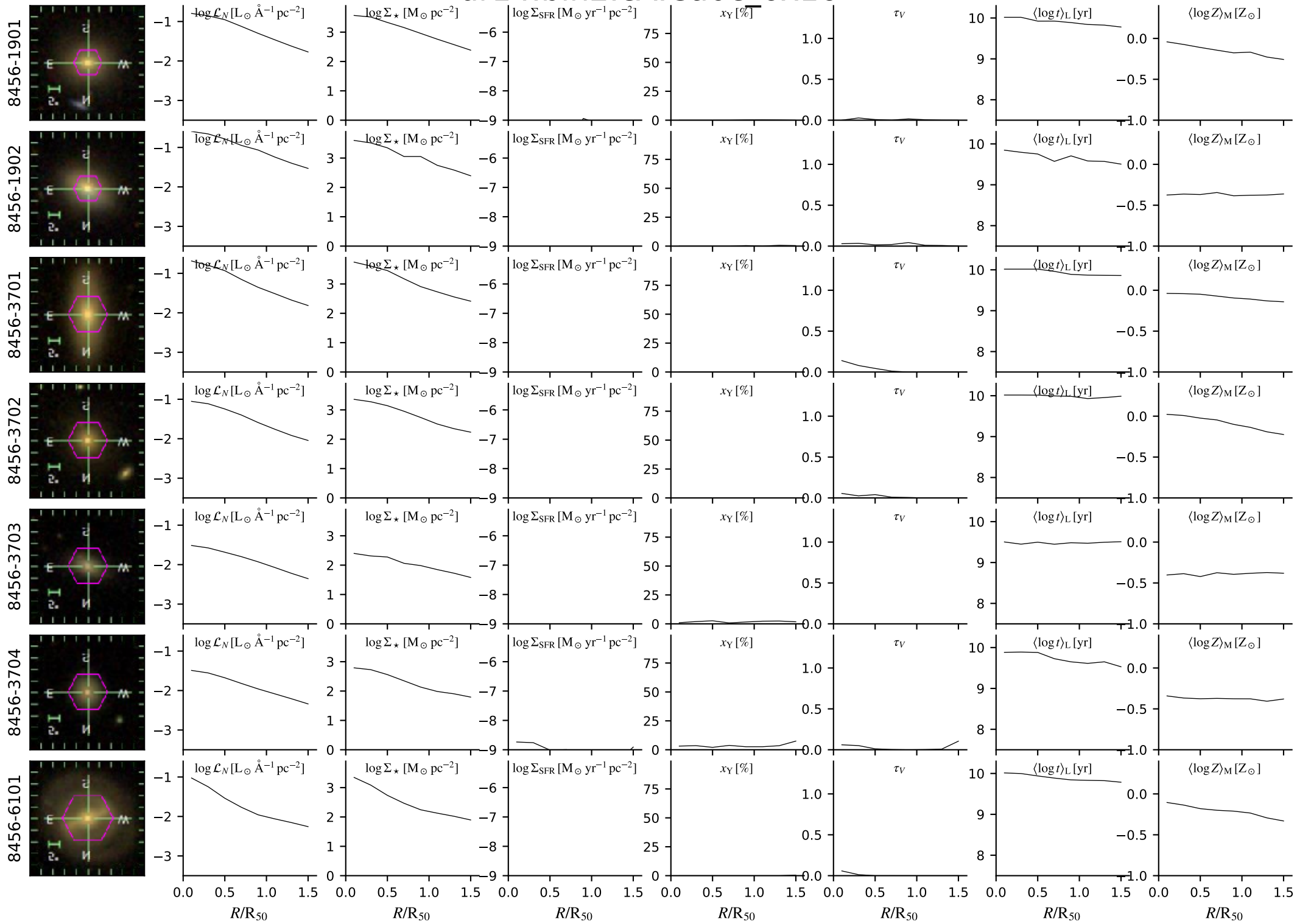

# dr14.bin2.cA.Ca0c\_6x16

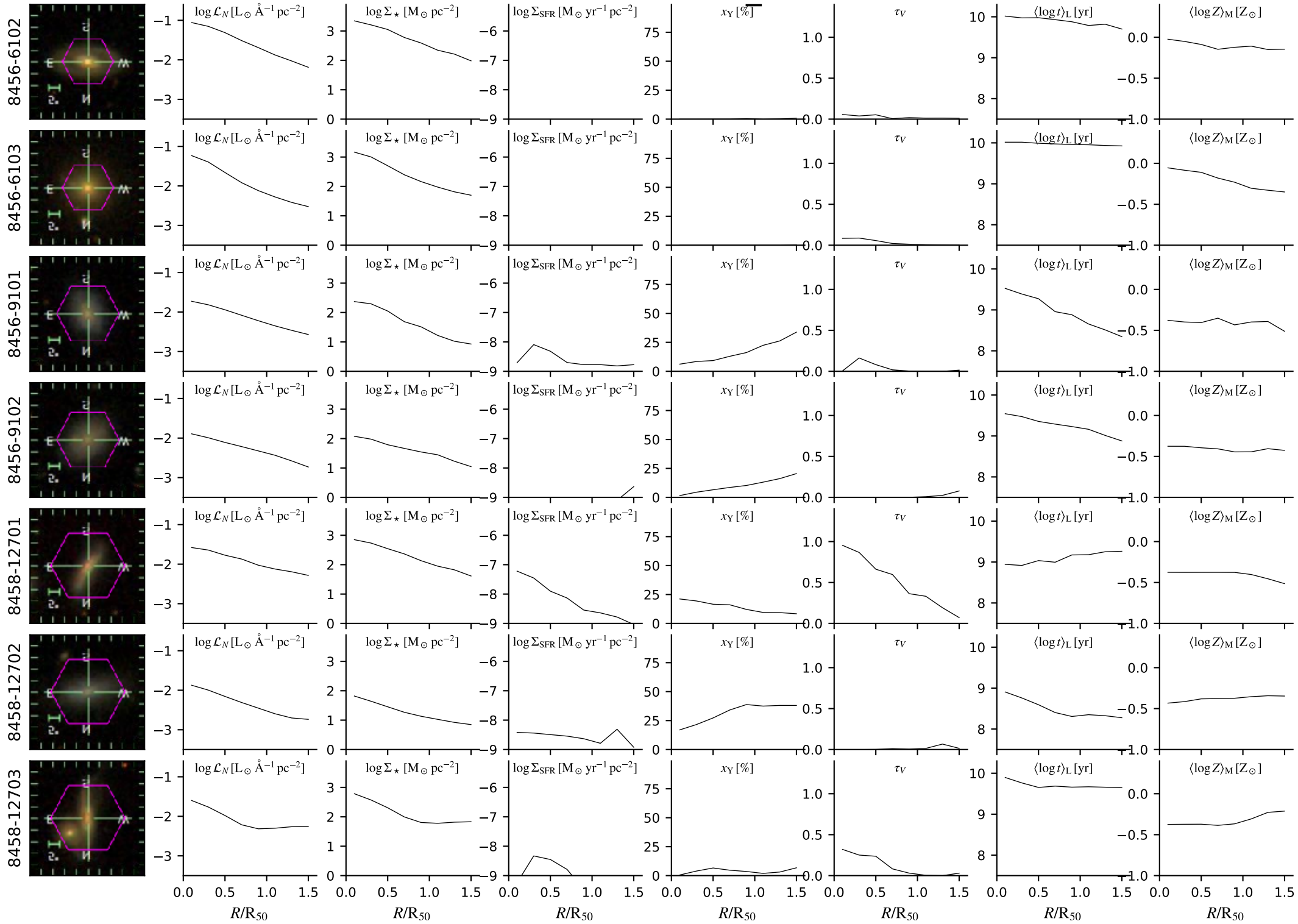

# dr14.bin2.cA.Ca0c\_6x16

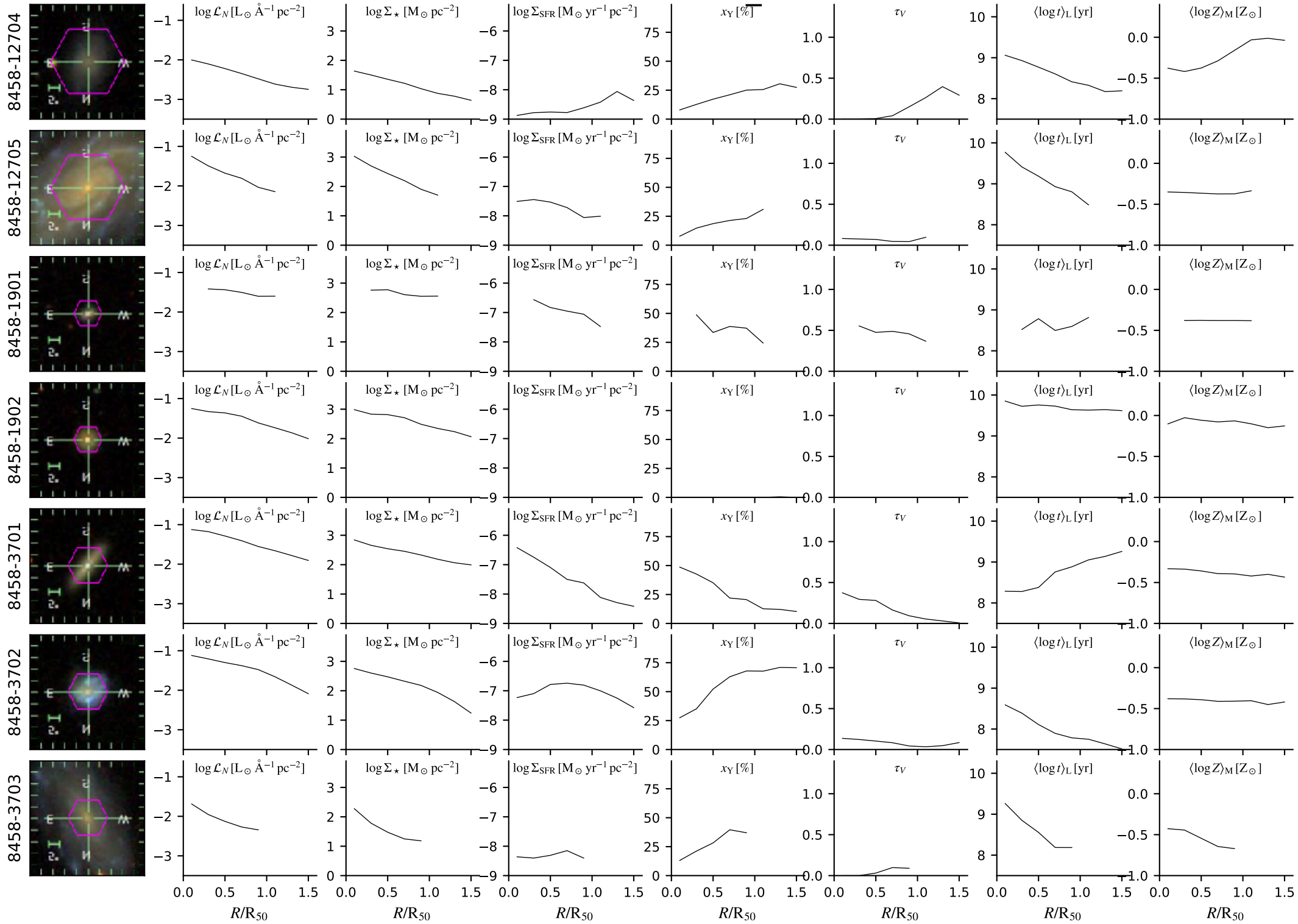

# dr14.bin2.cA.Ca0c\_6x16

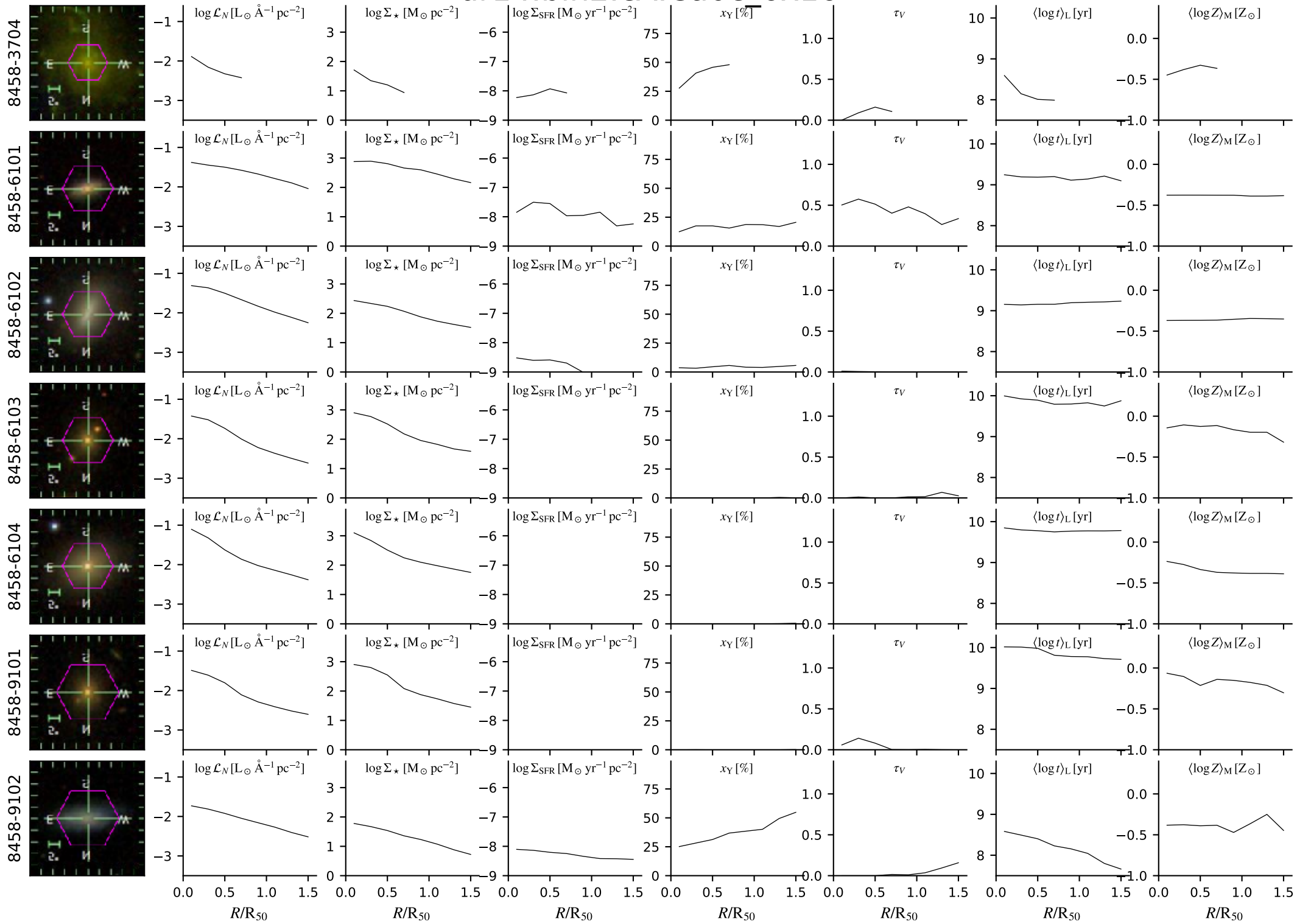



# dr14.bin2.cA.Ca0c\_6x16

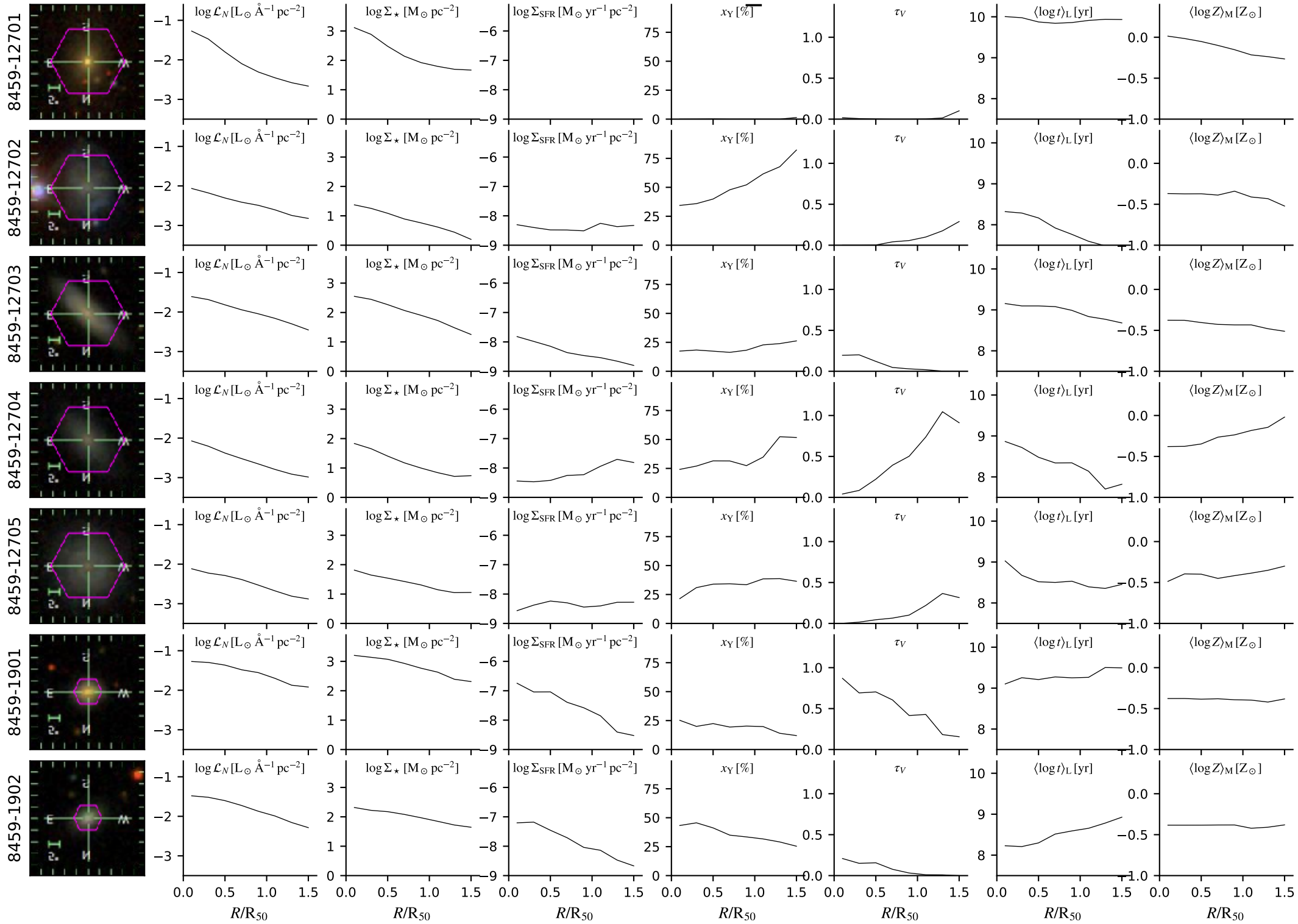

# dr14.bin2.cA.Ca0c\_6x16

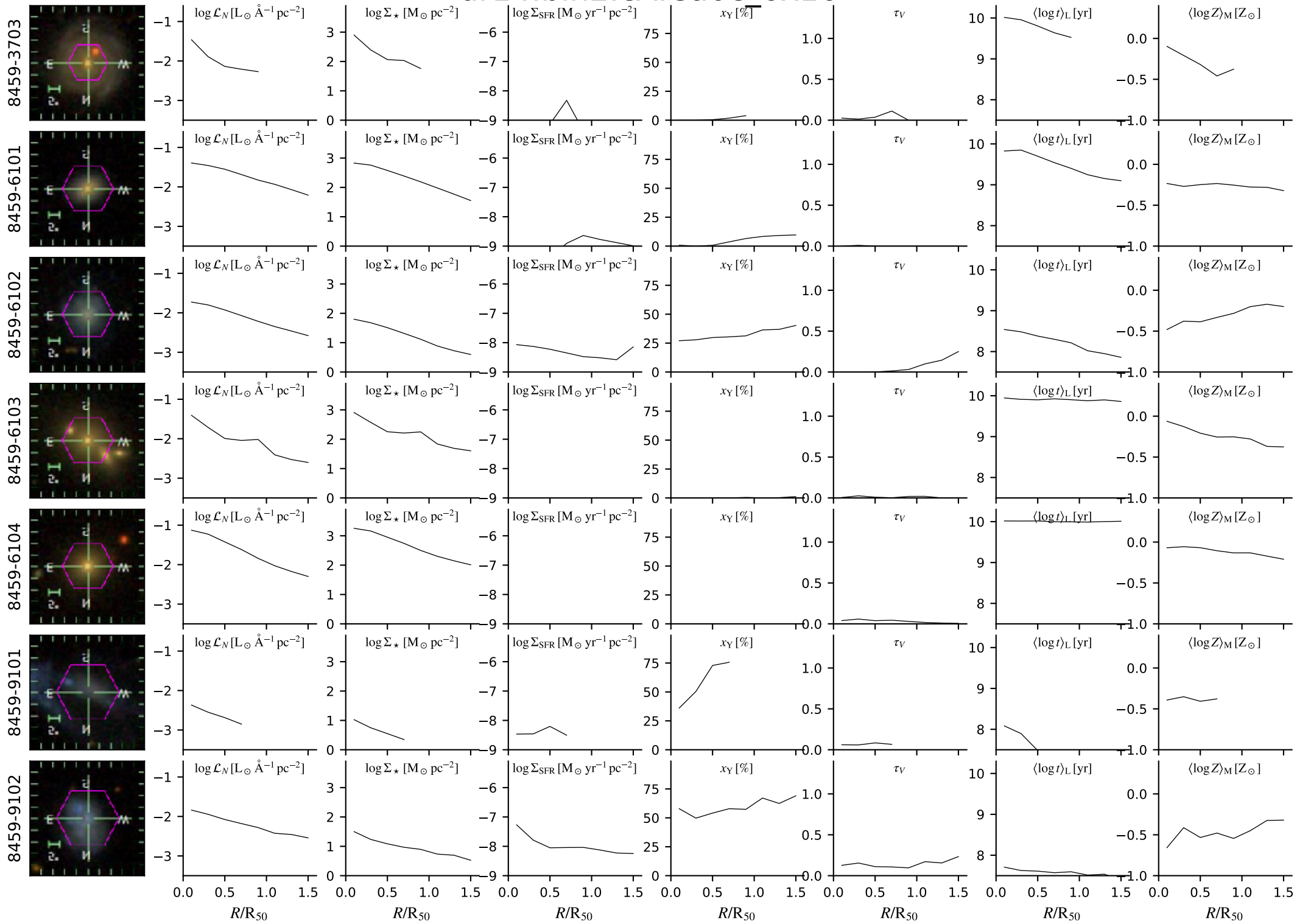

# dr14.bin2.cA.Ca0c\_6x16

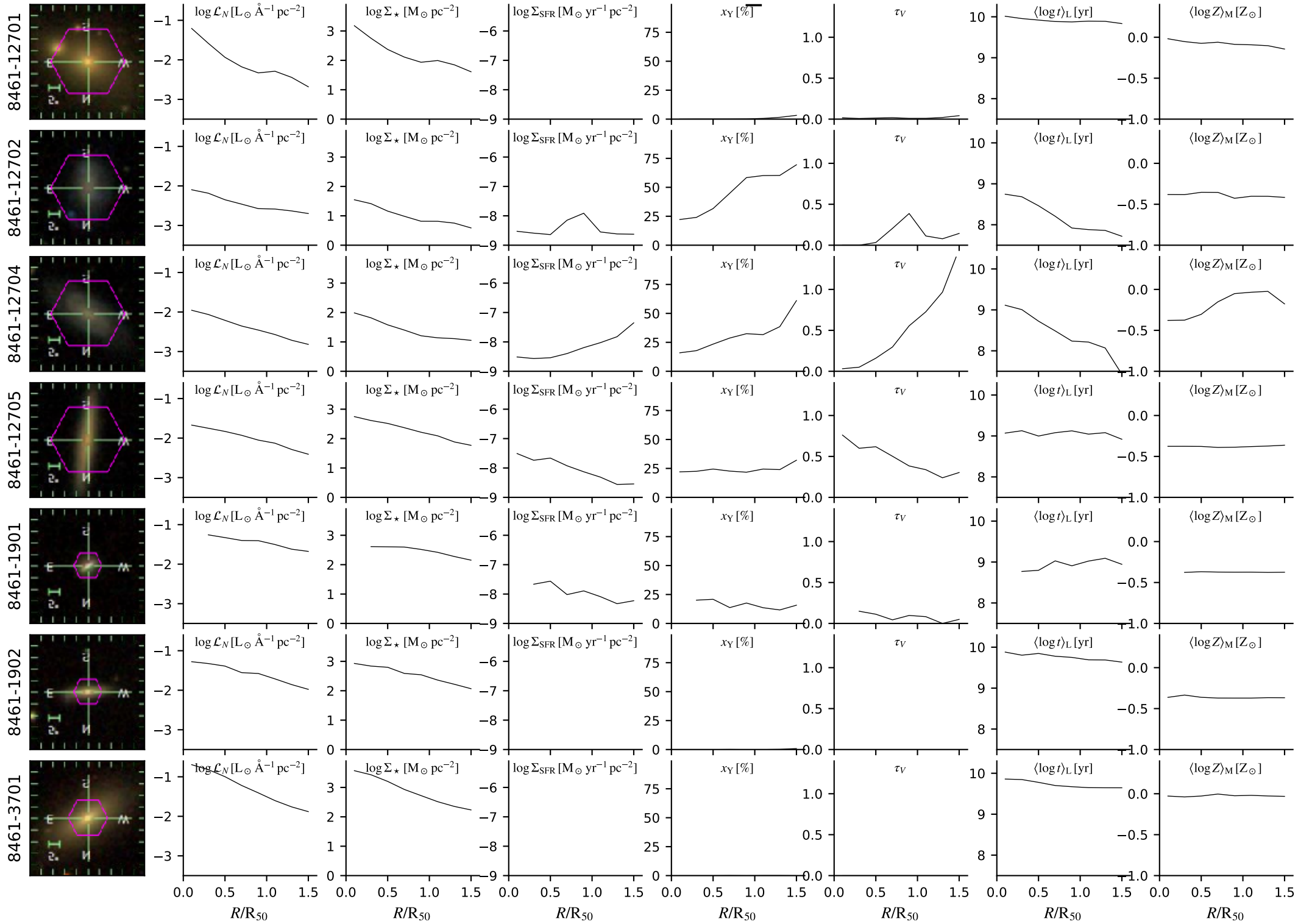

# dr14.bin2.cA.Ca0c\_6x16

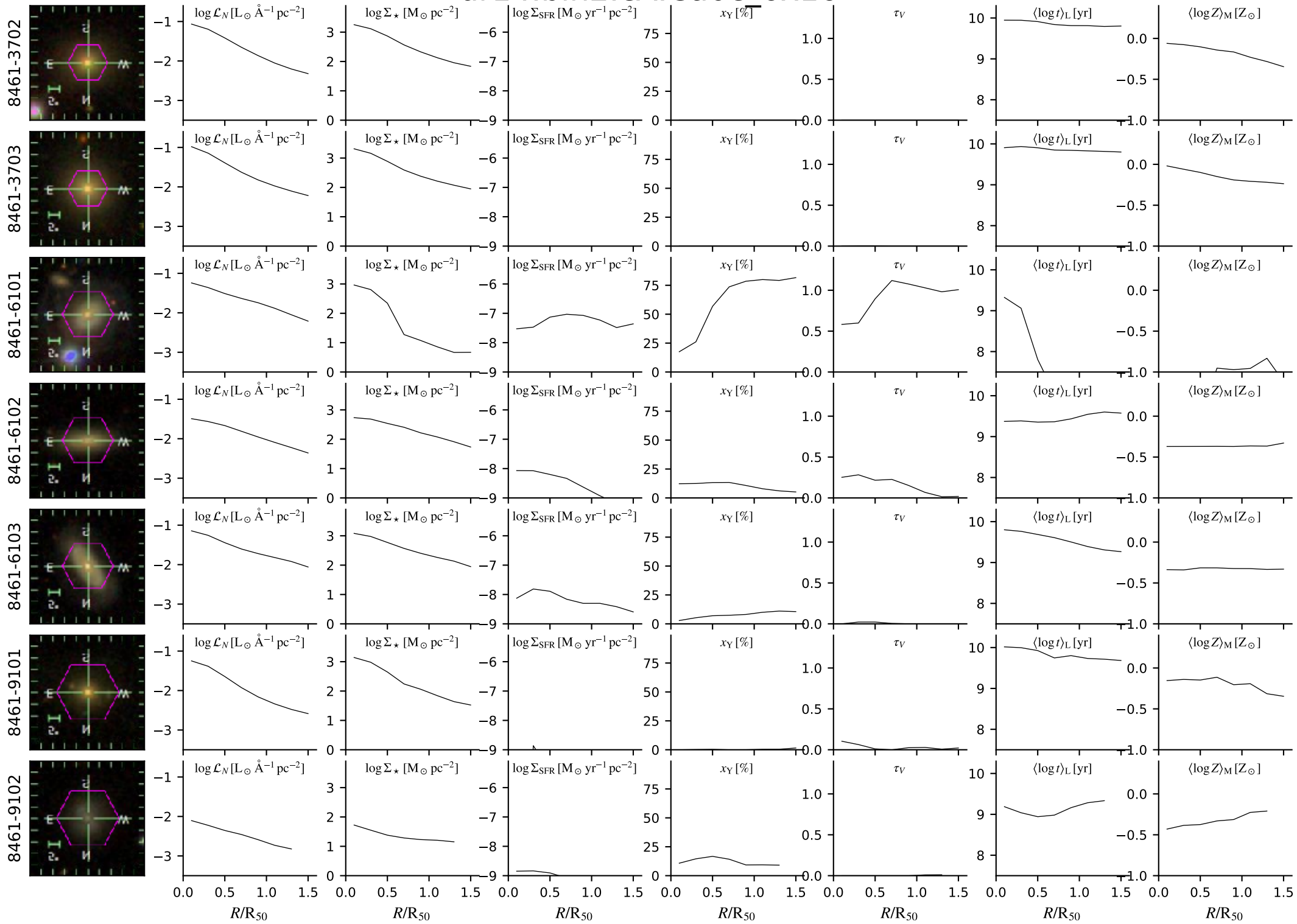

# dr14.bin2.cA.Ca0c\_6x16

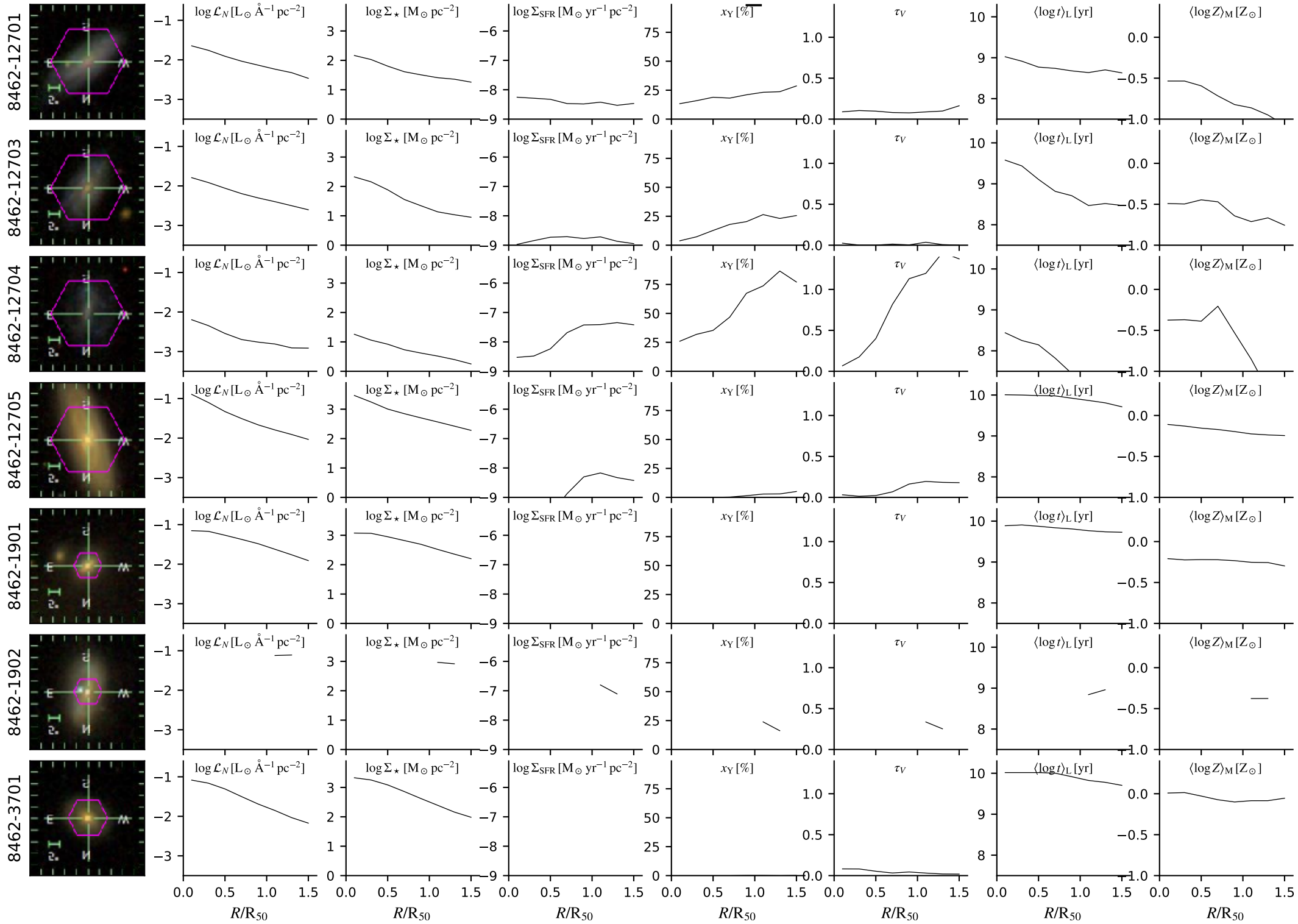

# dr14.bin2.cA.Ca0c\_6x16

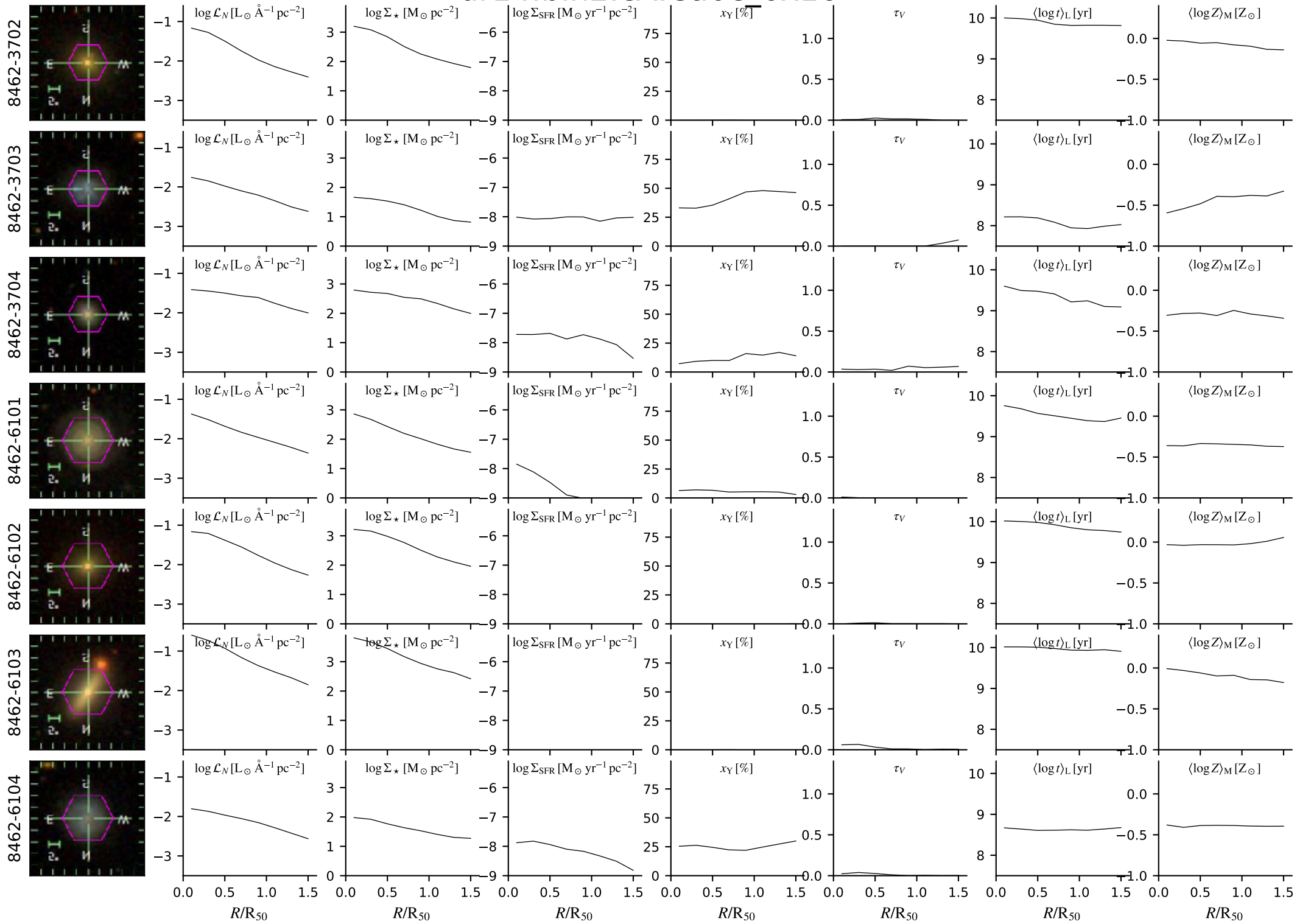



# dr14.bin2.cA.Ca0c\_6x16

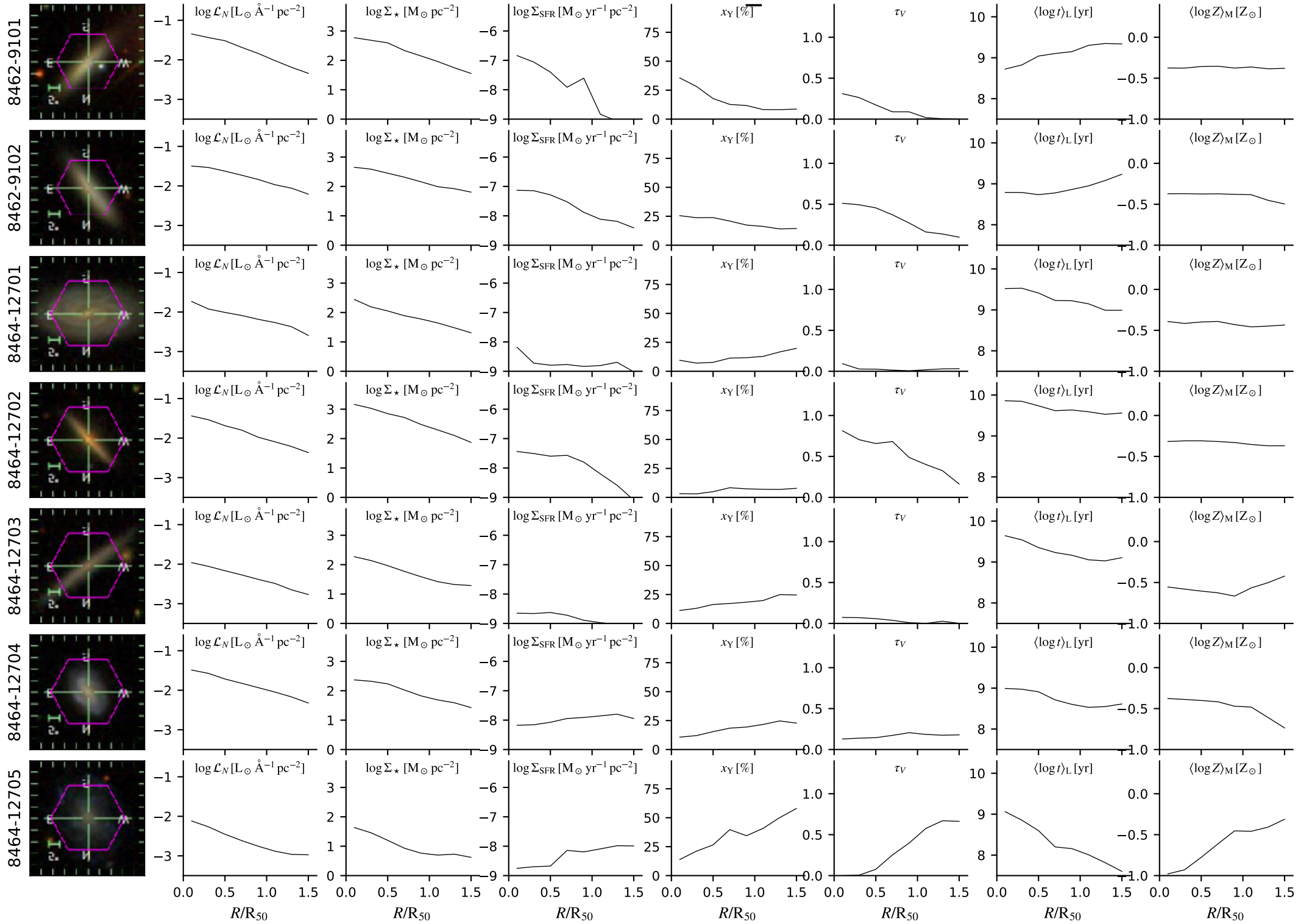

# dr14.bin2.cA.Ca0c\_6x16

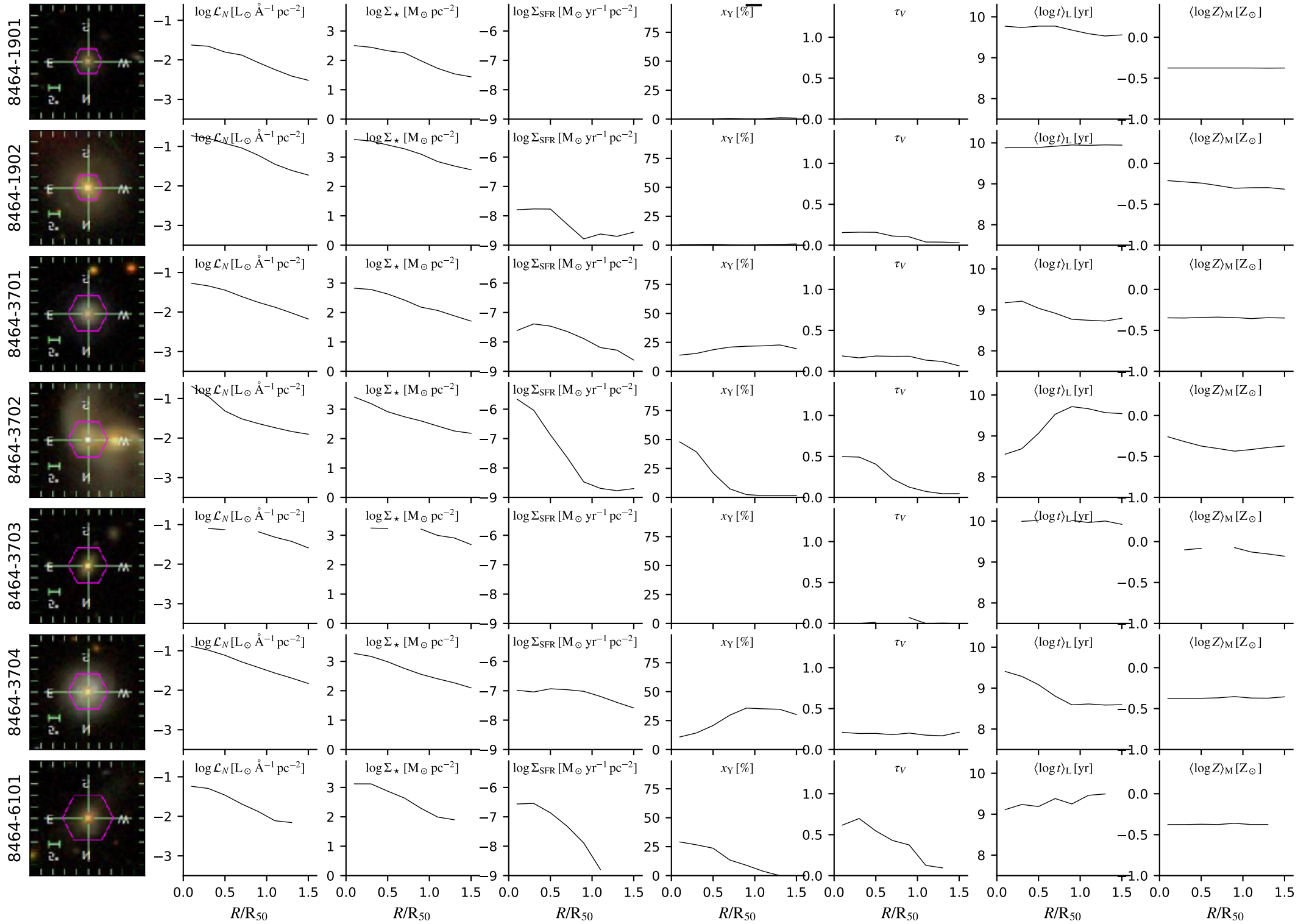

# dr14.bin2.cA.Ca0c\_6x16

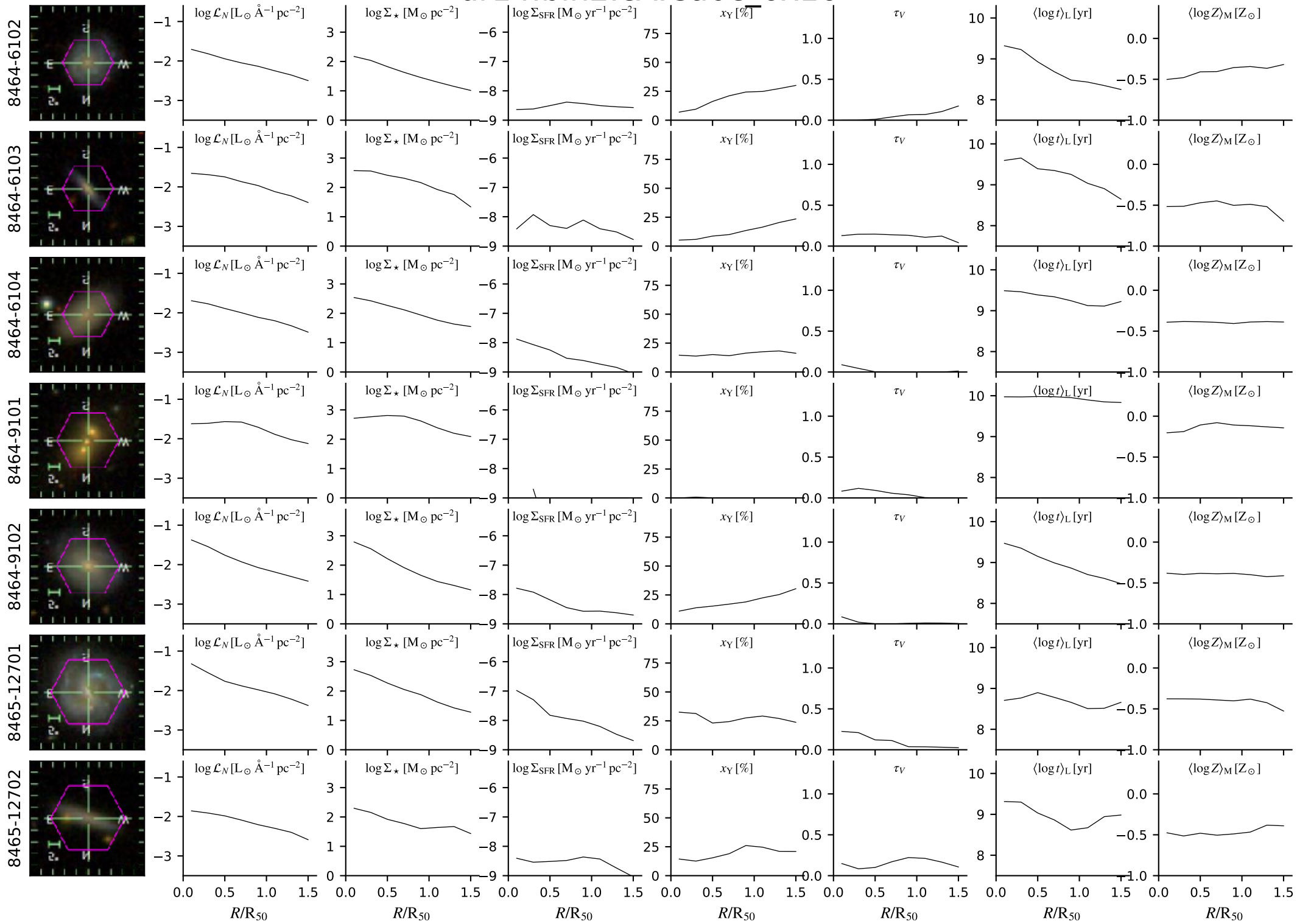

# dr14.bin2.cA.Ca0c\_6x16

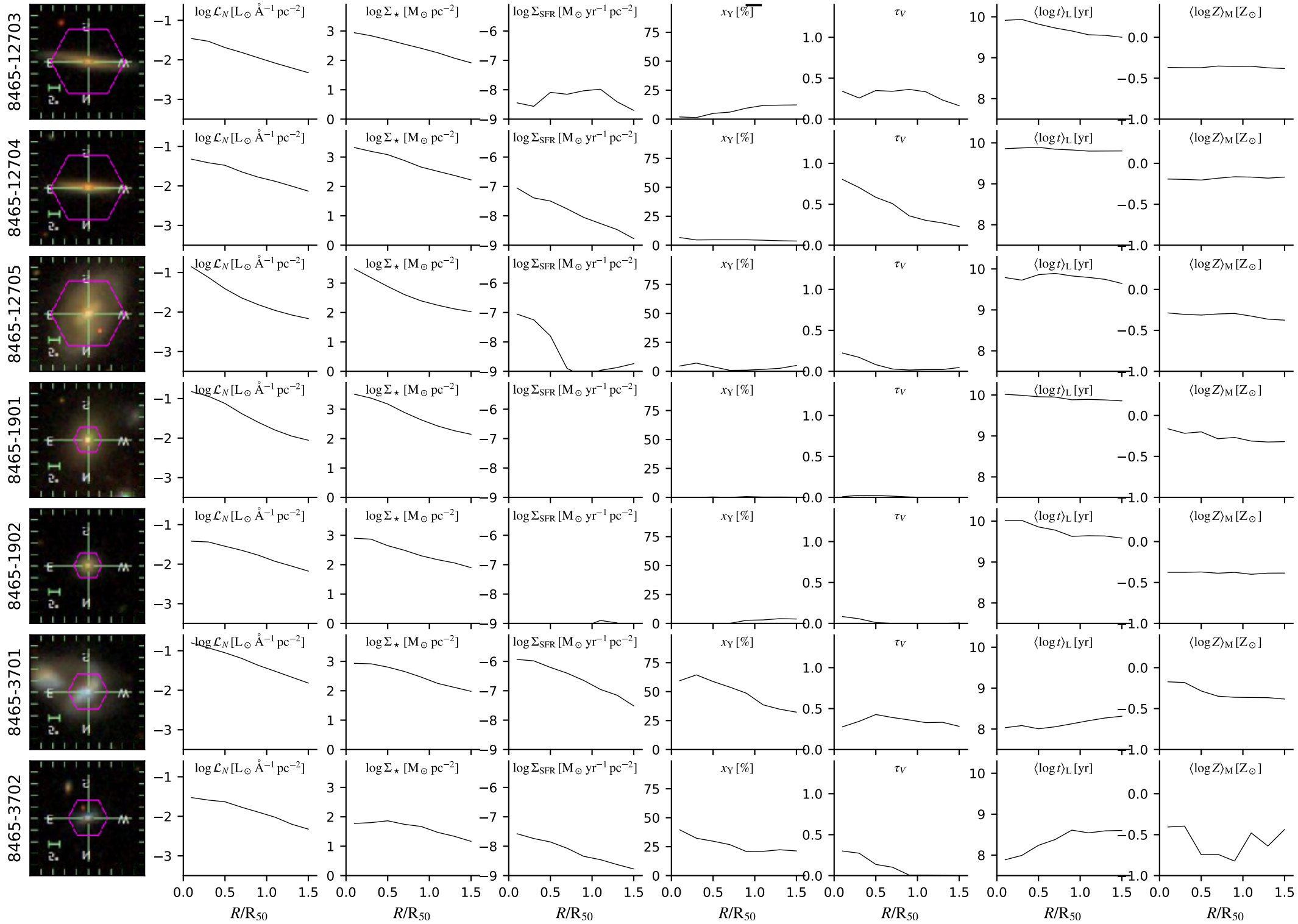

# dr14.bin2.cA.Ca0c\_6x16

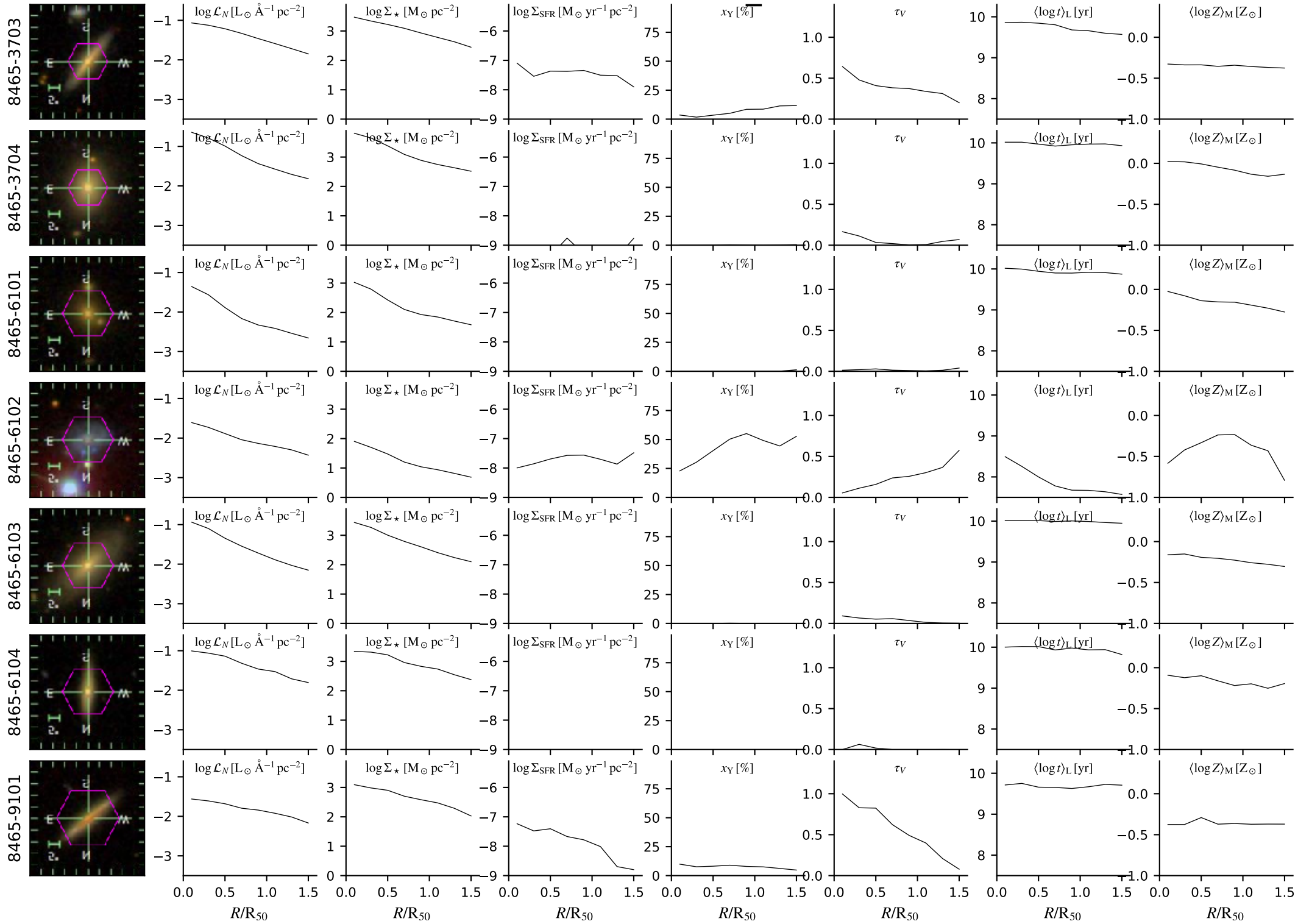

# dr14.bin2.cA.Ca0c\_6x16

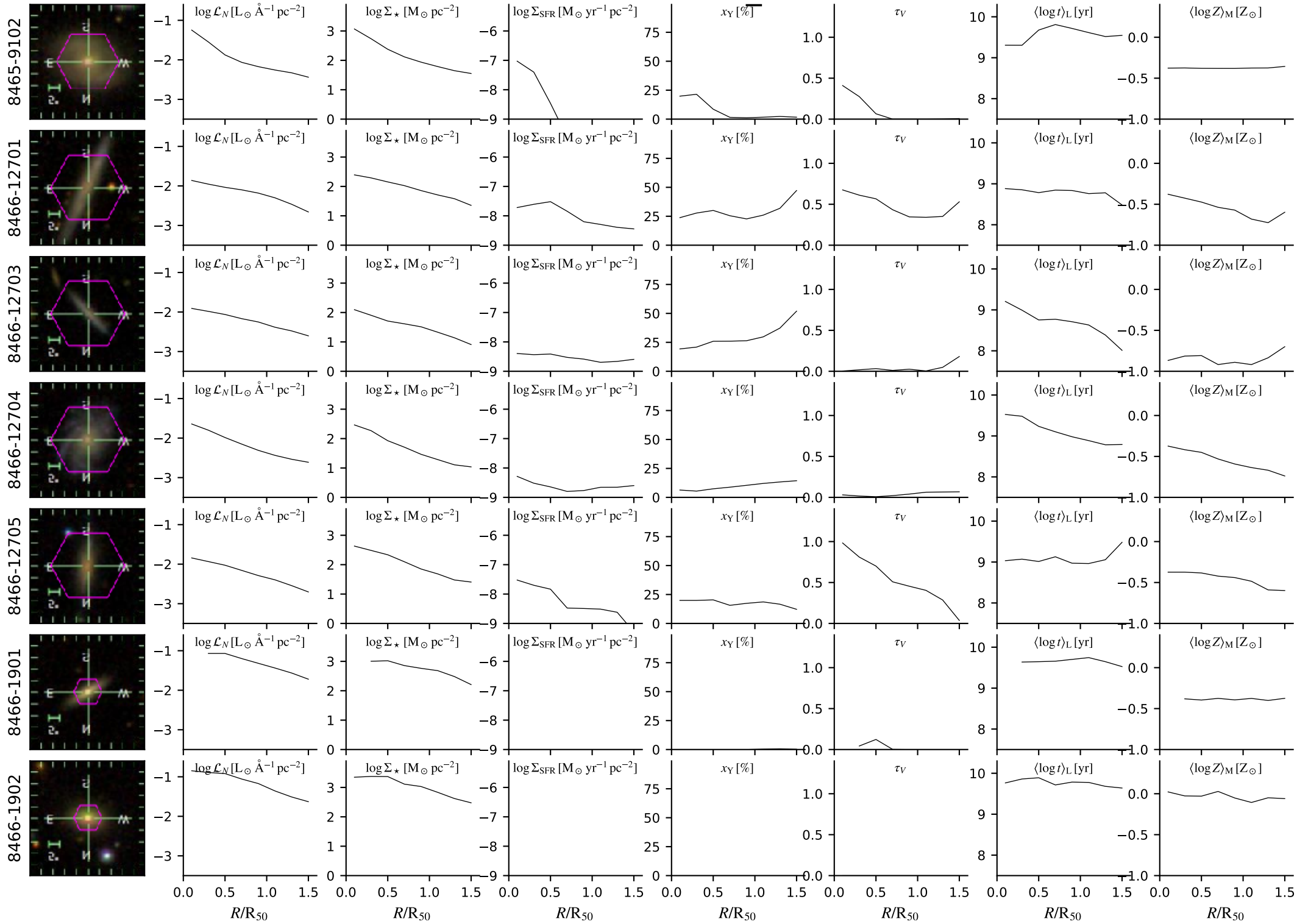



# dr14.bin2.cA.Ca0c\_6x16

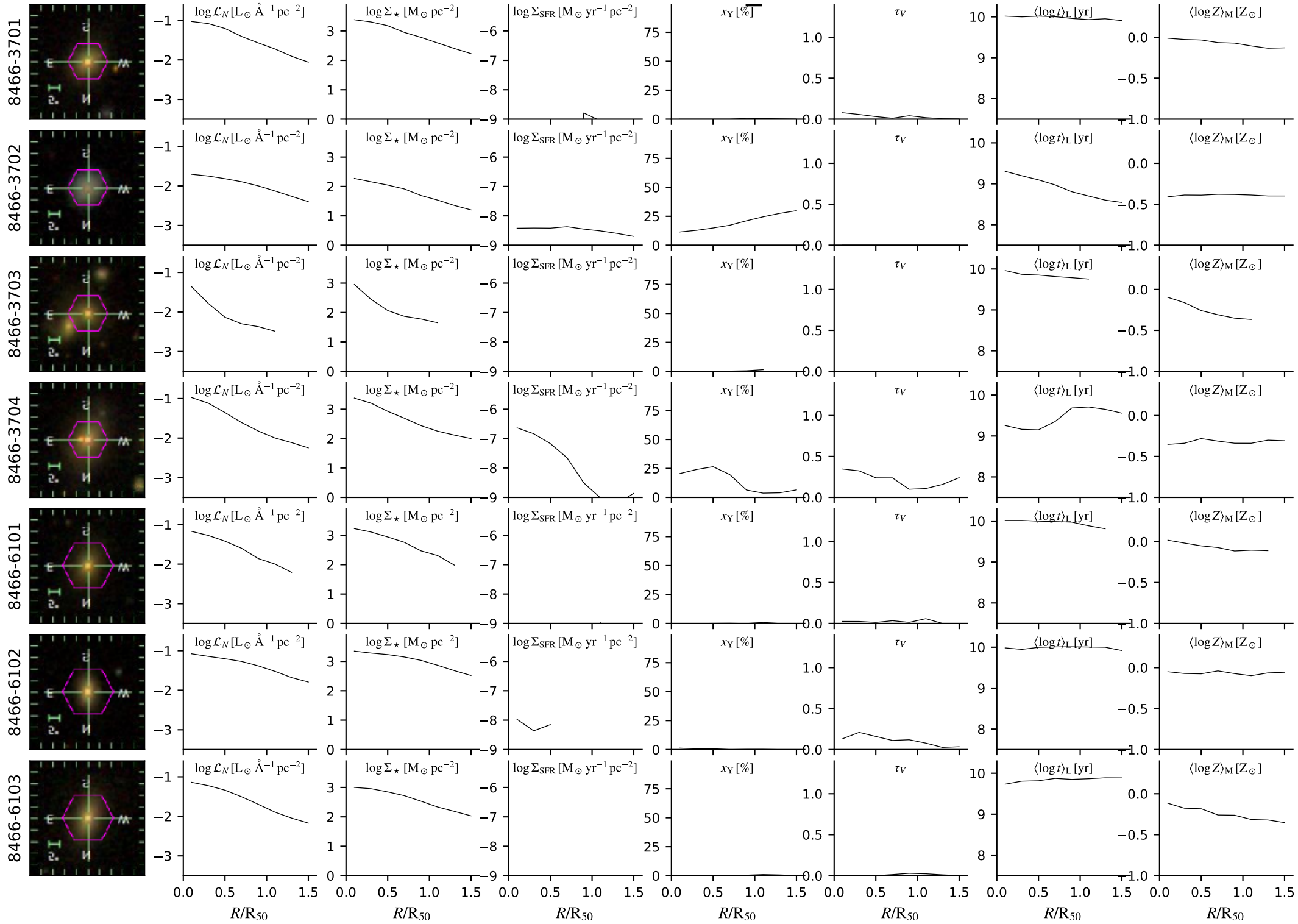

# dr14.bin2.cA.Ca0c\_6x16

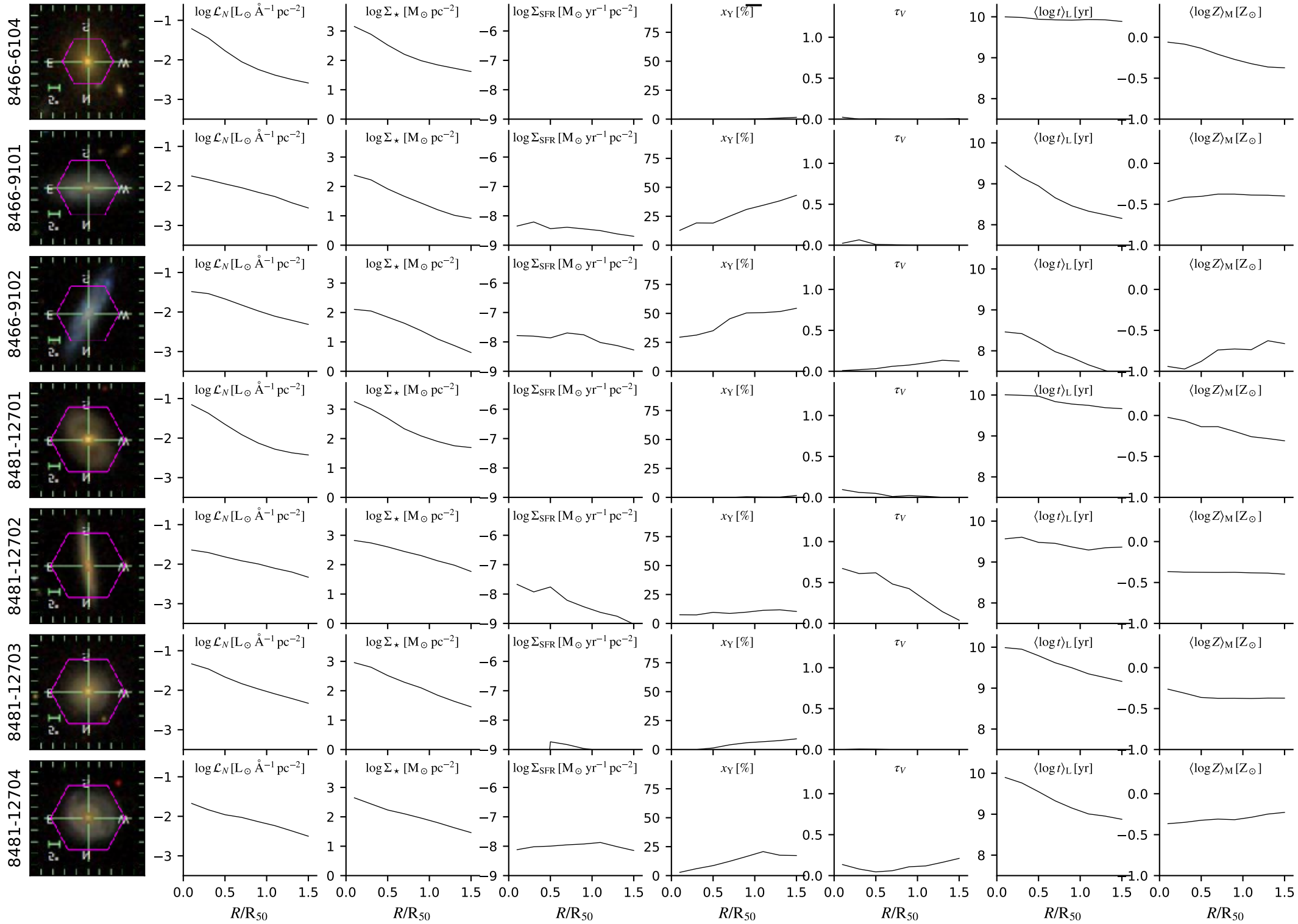

# dr14.bin2.cA.Ca0c\_6x16

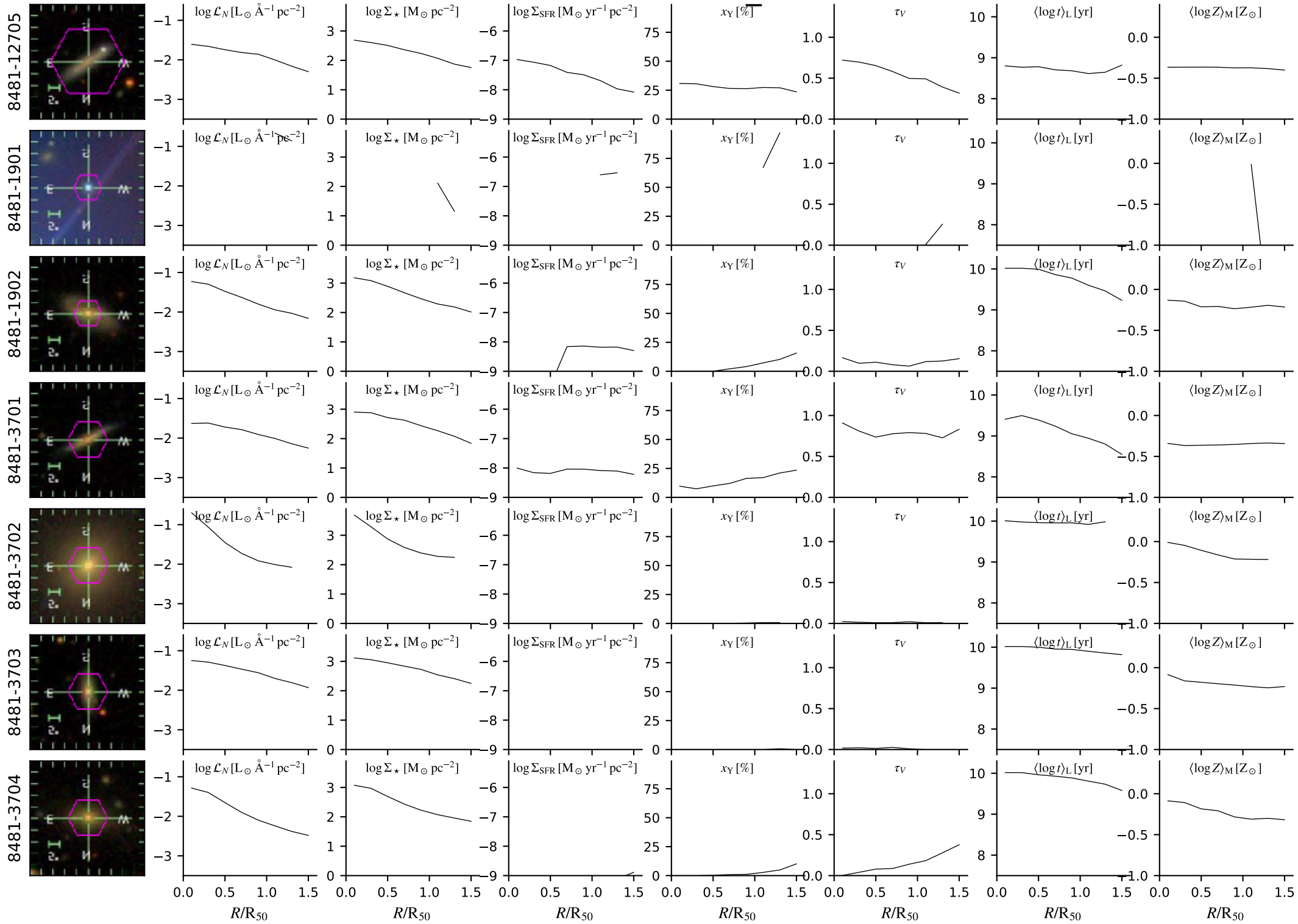

# dr14.bin2.cA.Ca0c\_6x16

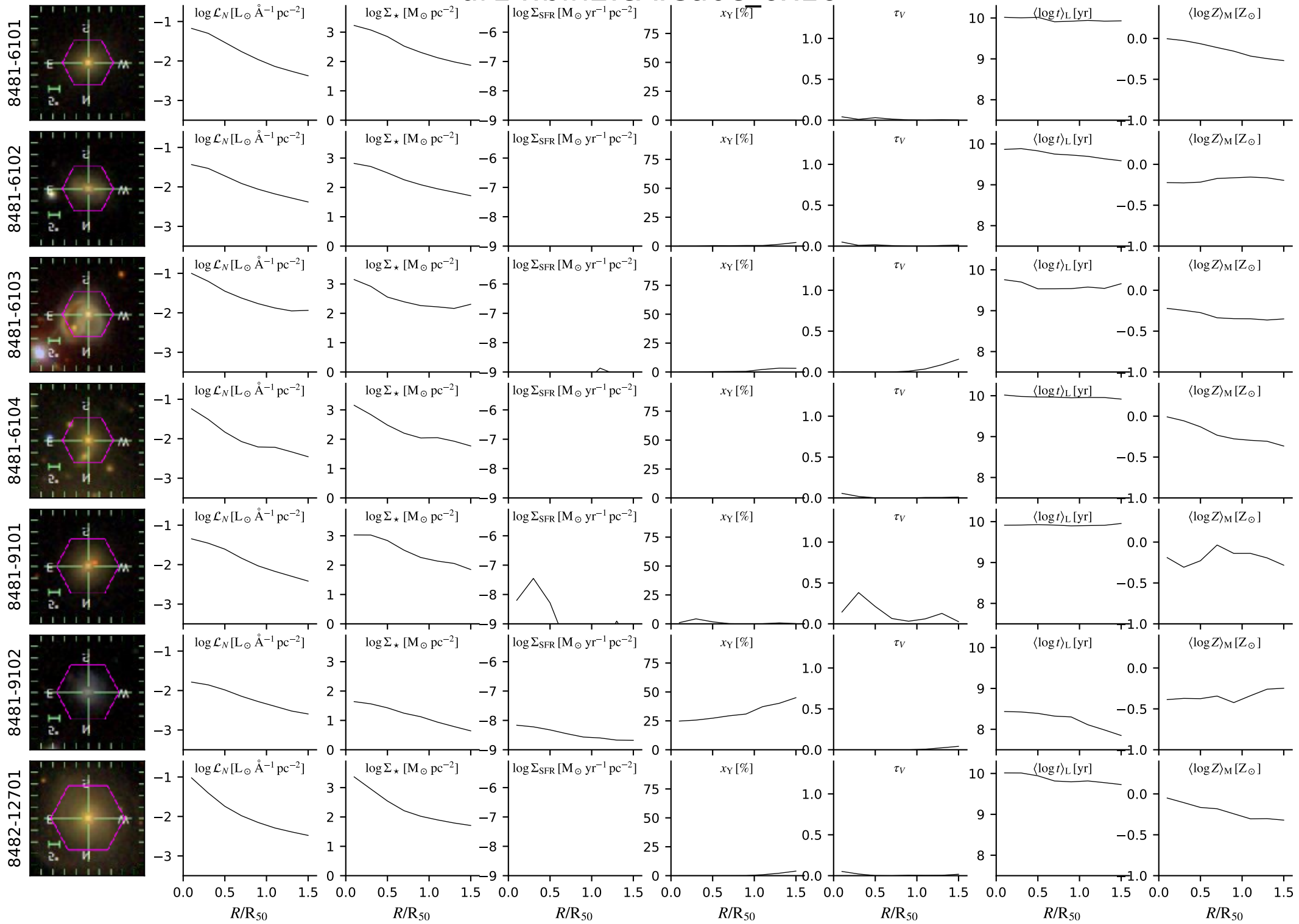

# dr14.bin2.cA.Ca0c\_6x16

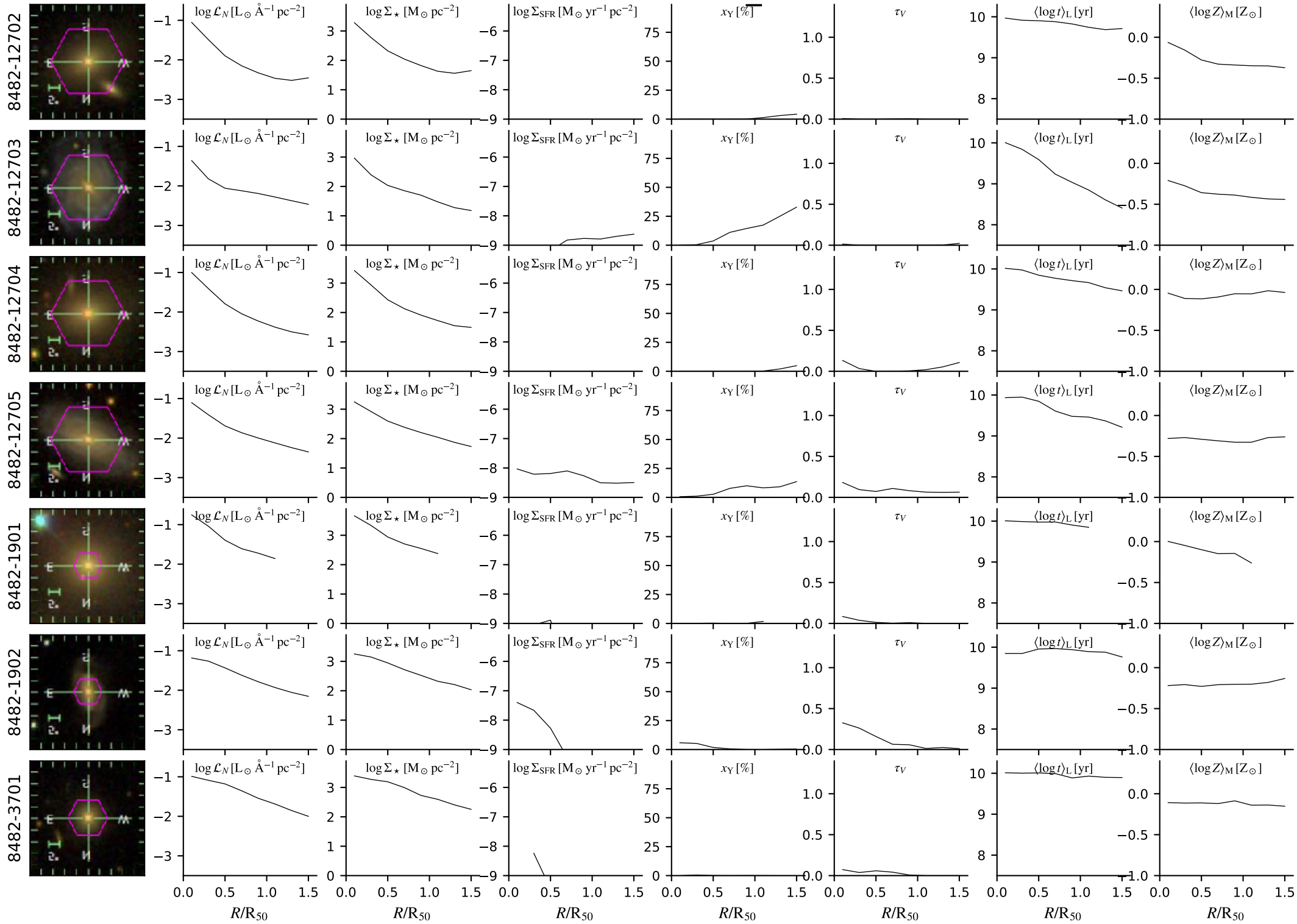

# dr14.bin2.cA.Ca0c\_6x16

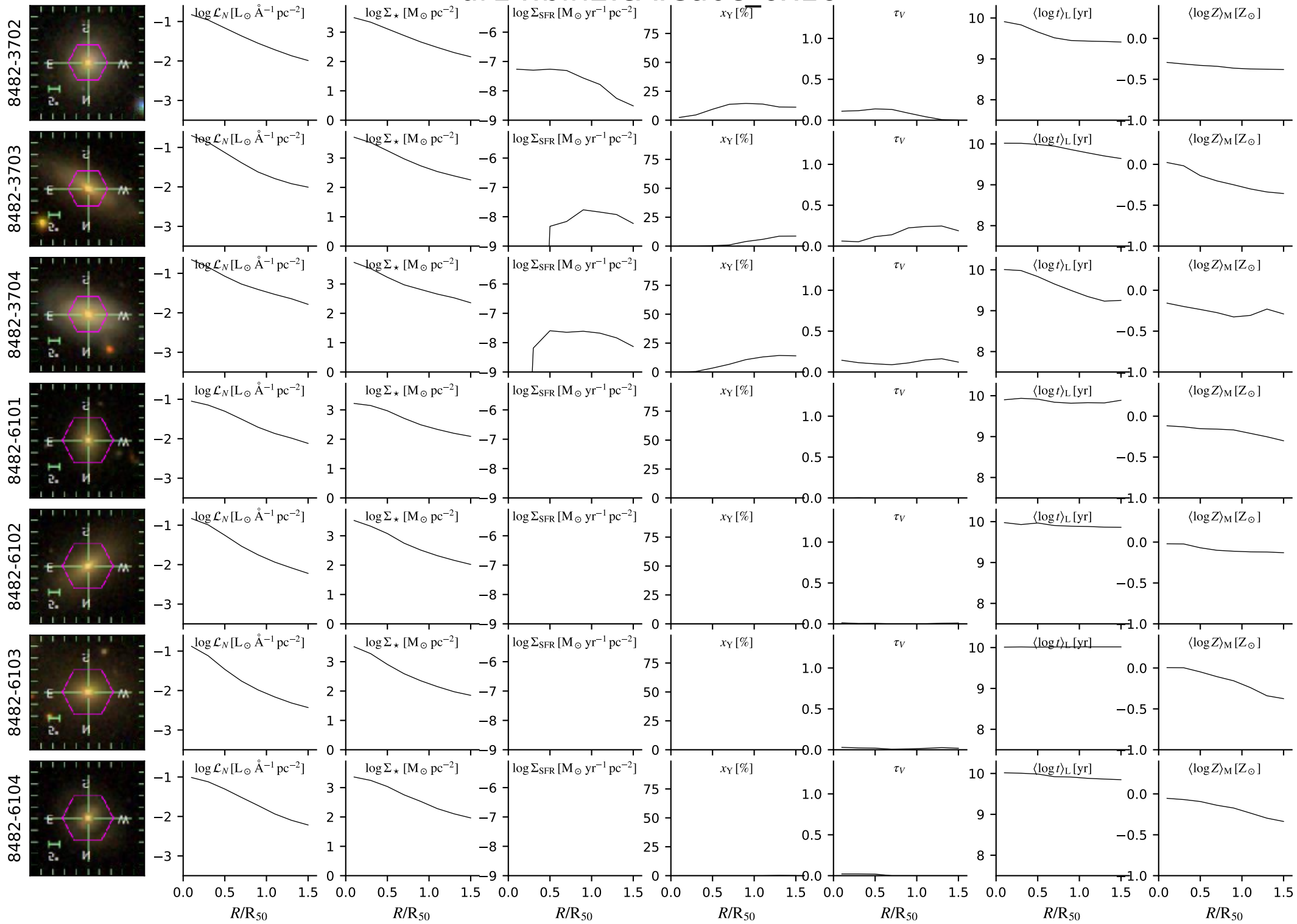



# dr14.bin2.cA.Ca0c\_6x16

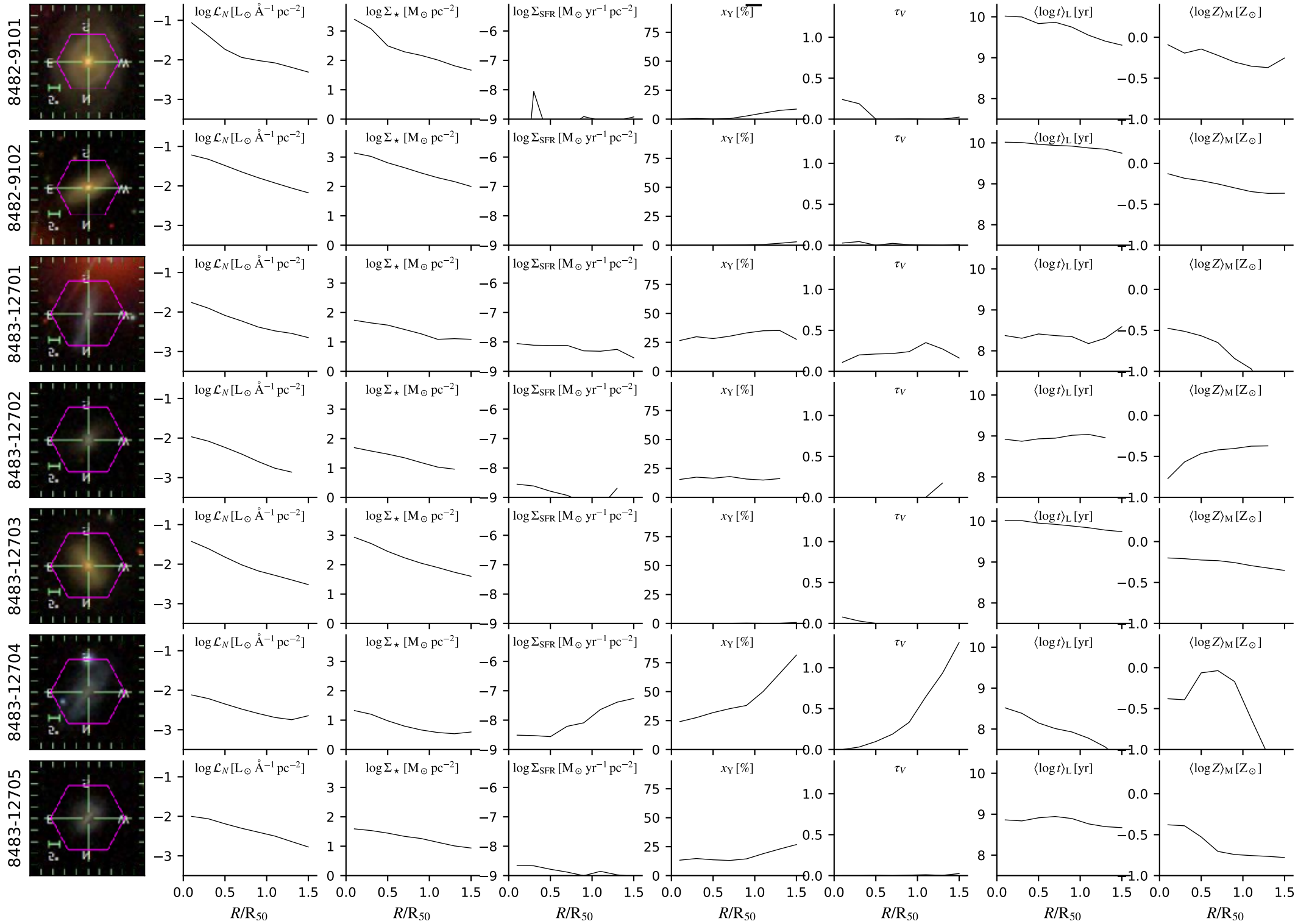

# dr14.bin2.cA.Ca0c\_6x16

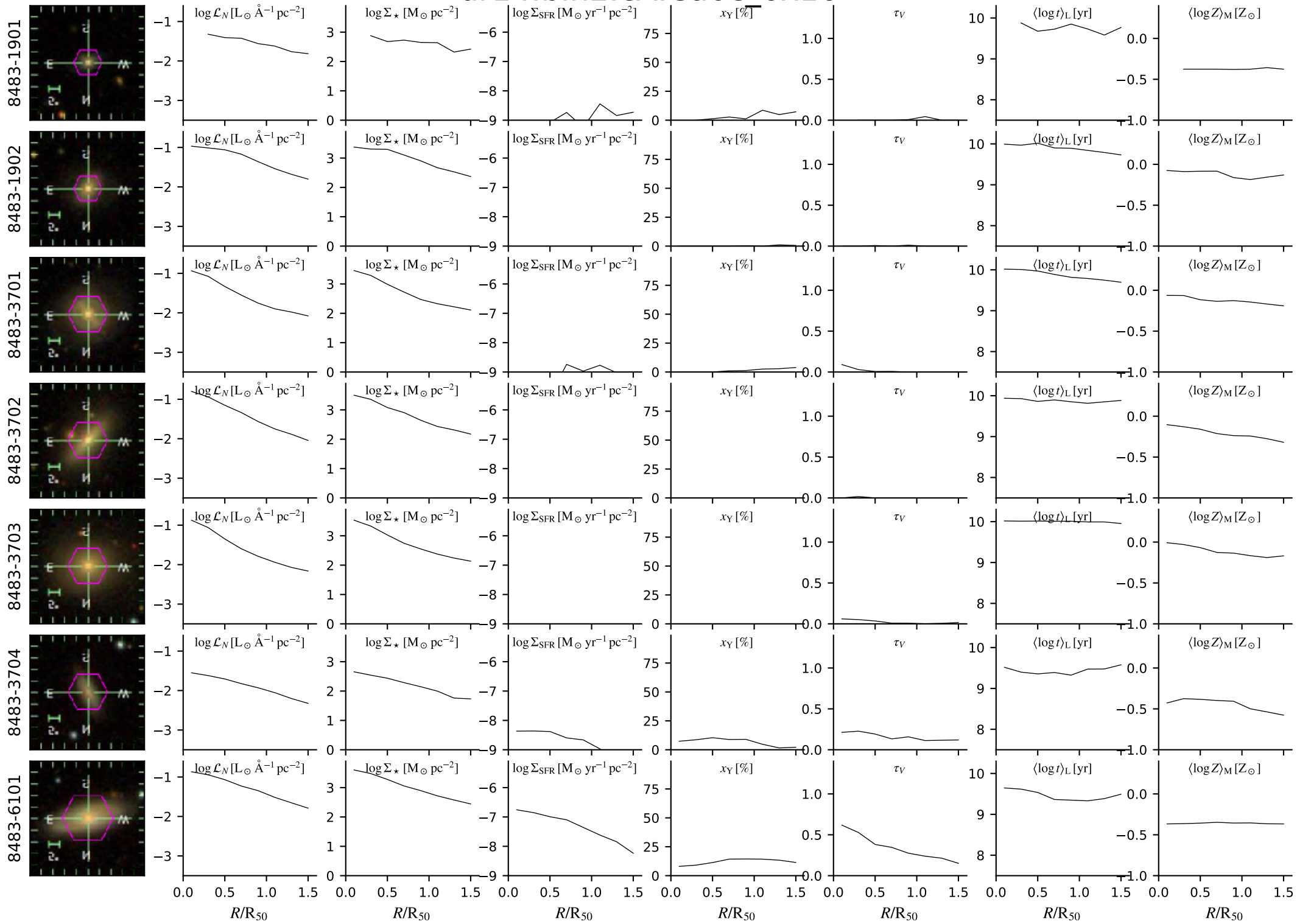

# dr14.bin2.cA.Ca0c\_6x16

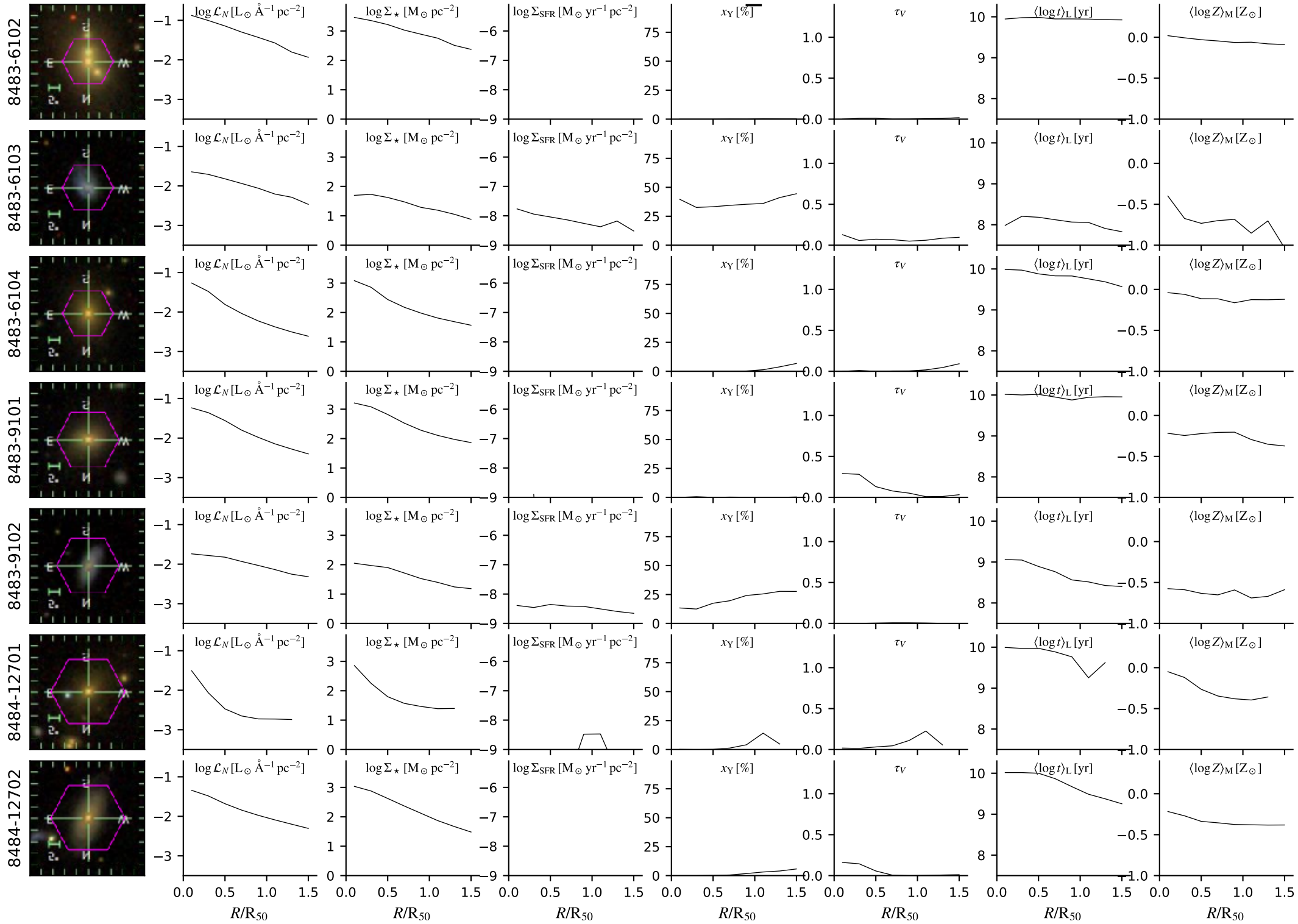

# dr14.bin2.cA.Ca0c\_6x16

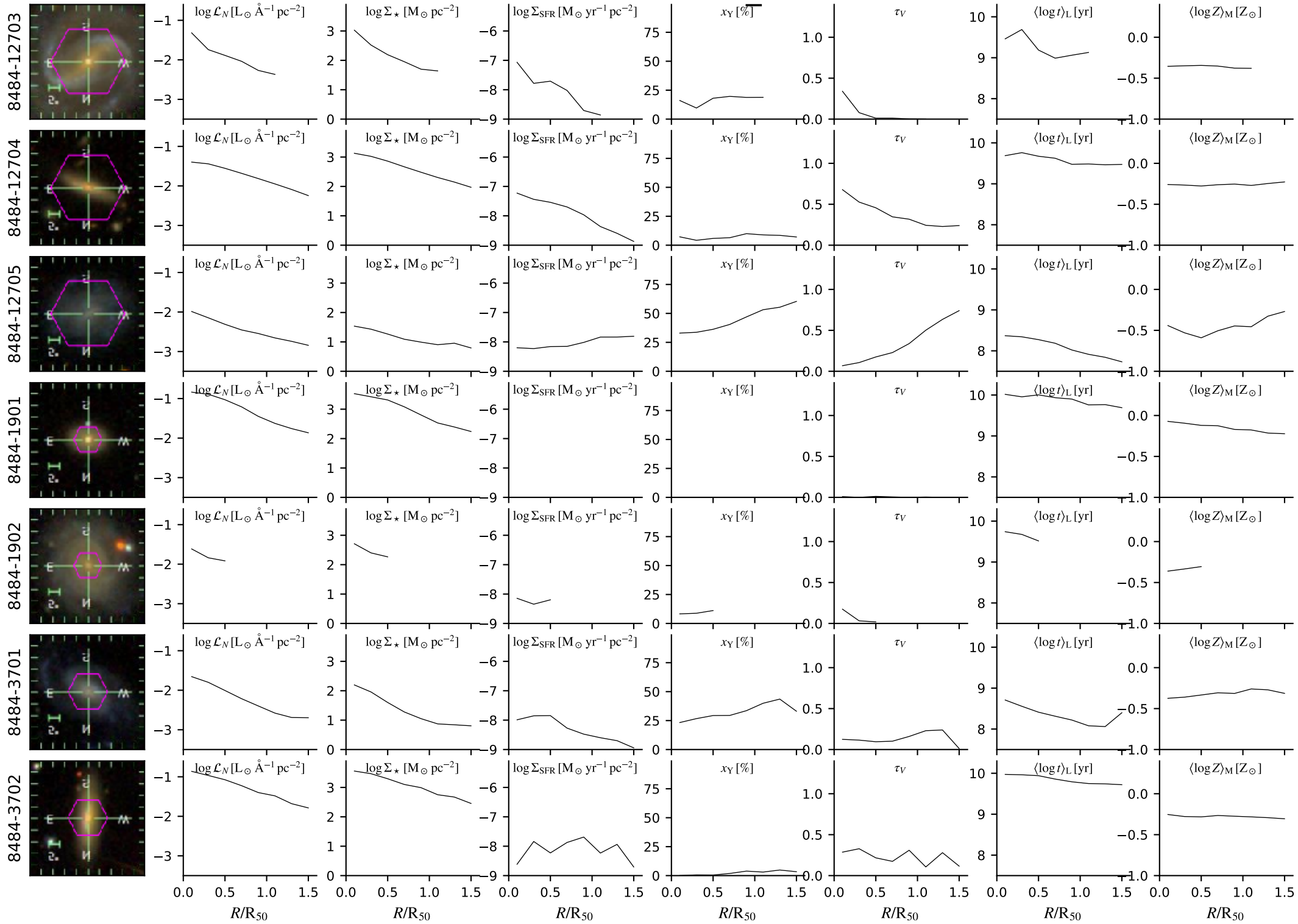

# dr14.bin2.cA.Ca0c\_6x16

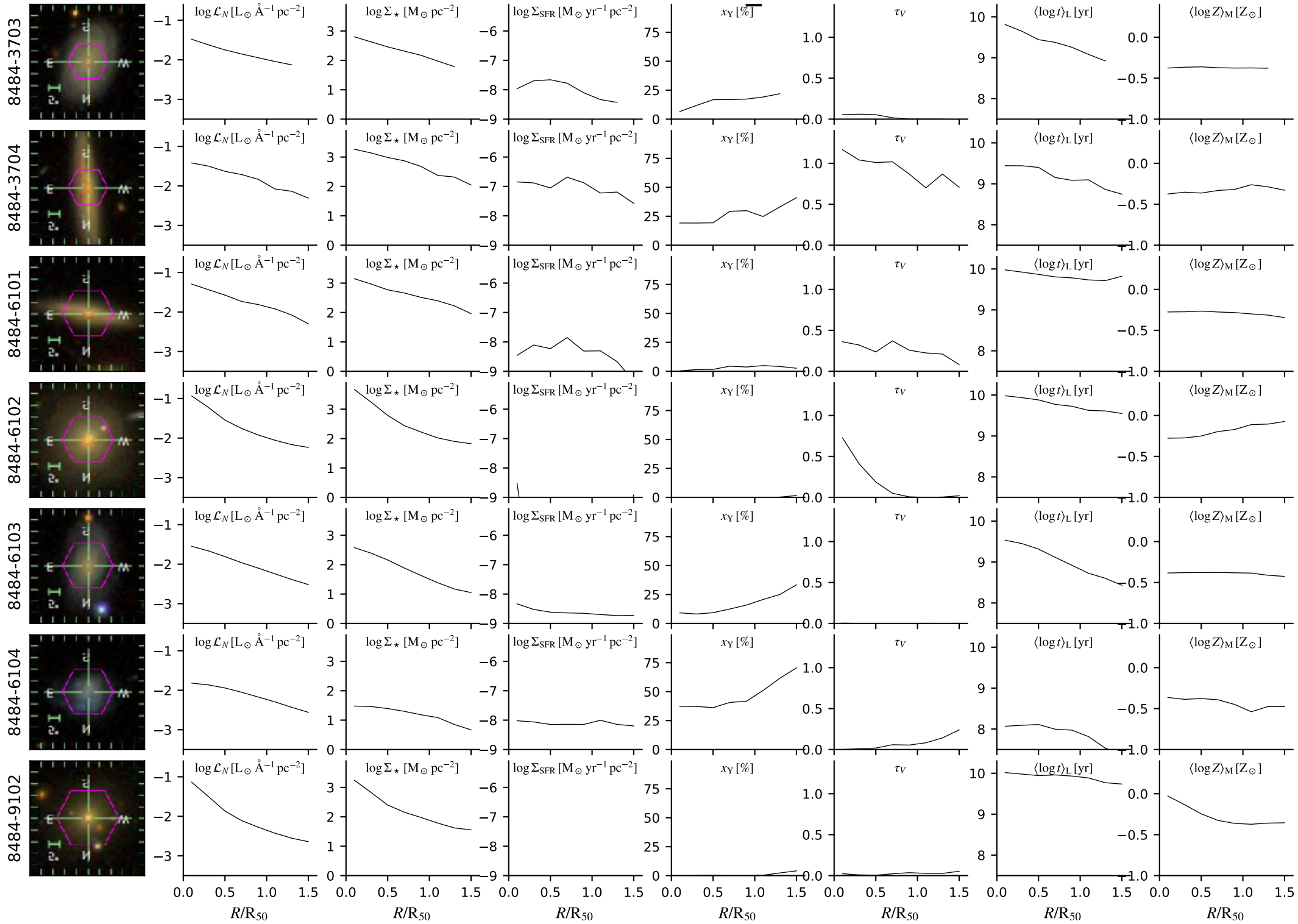

# dr14.bin2.cA.Ca0c\_6x16

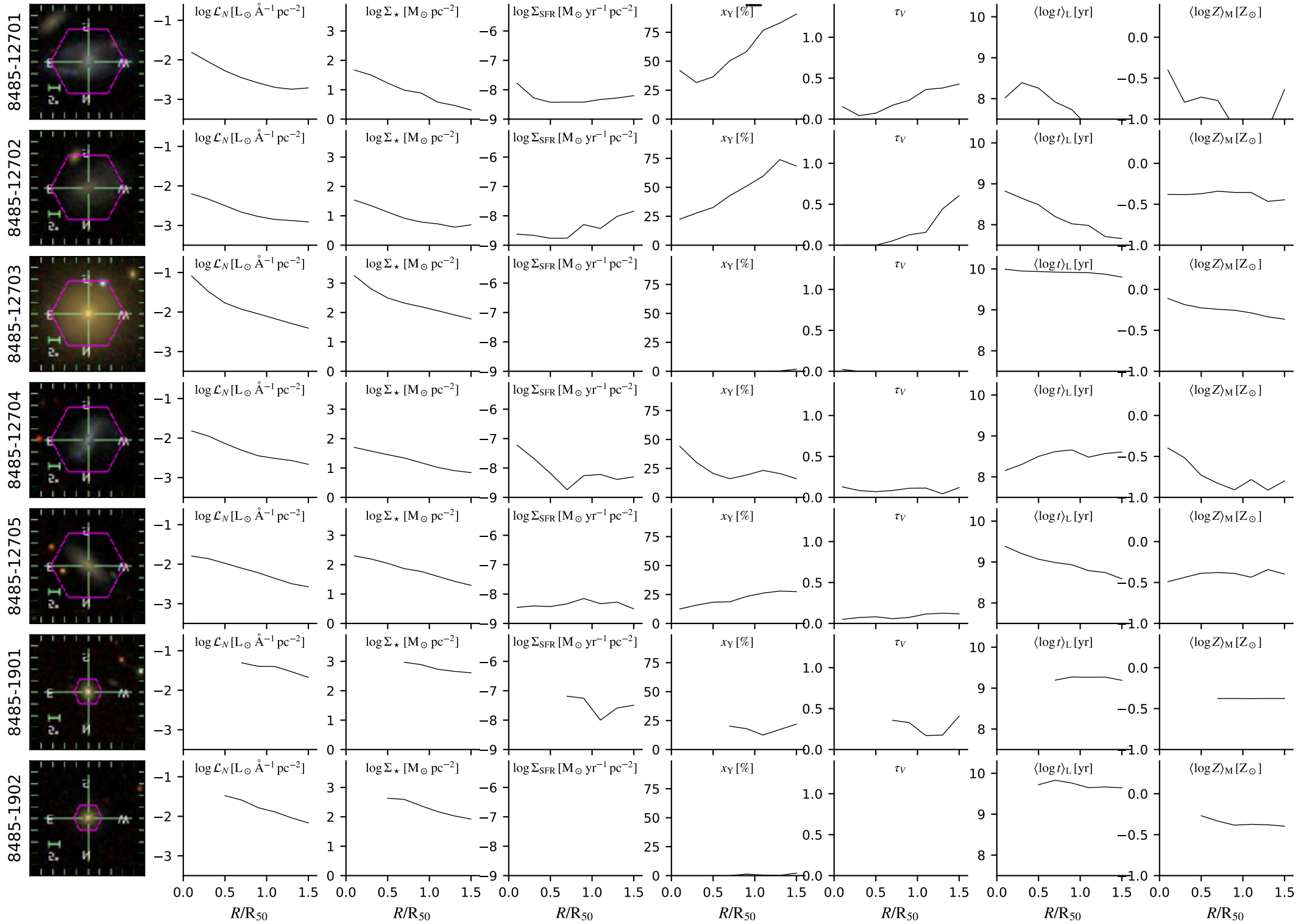



# dr14.bin2.cA.Ca0c\_6x16

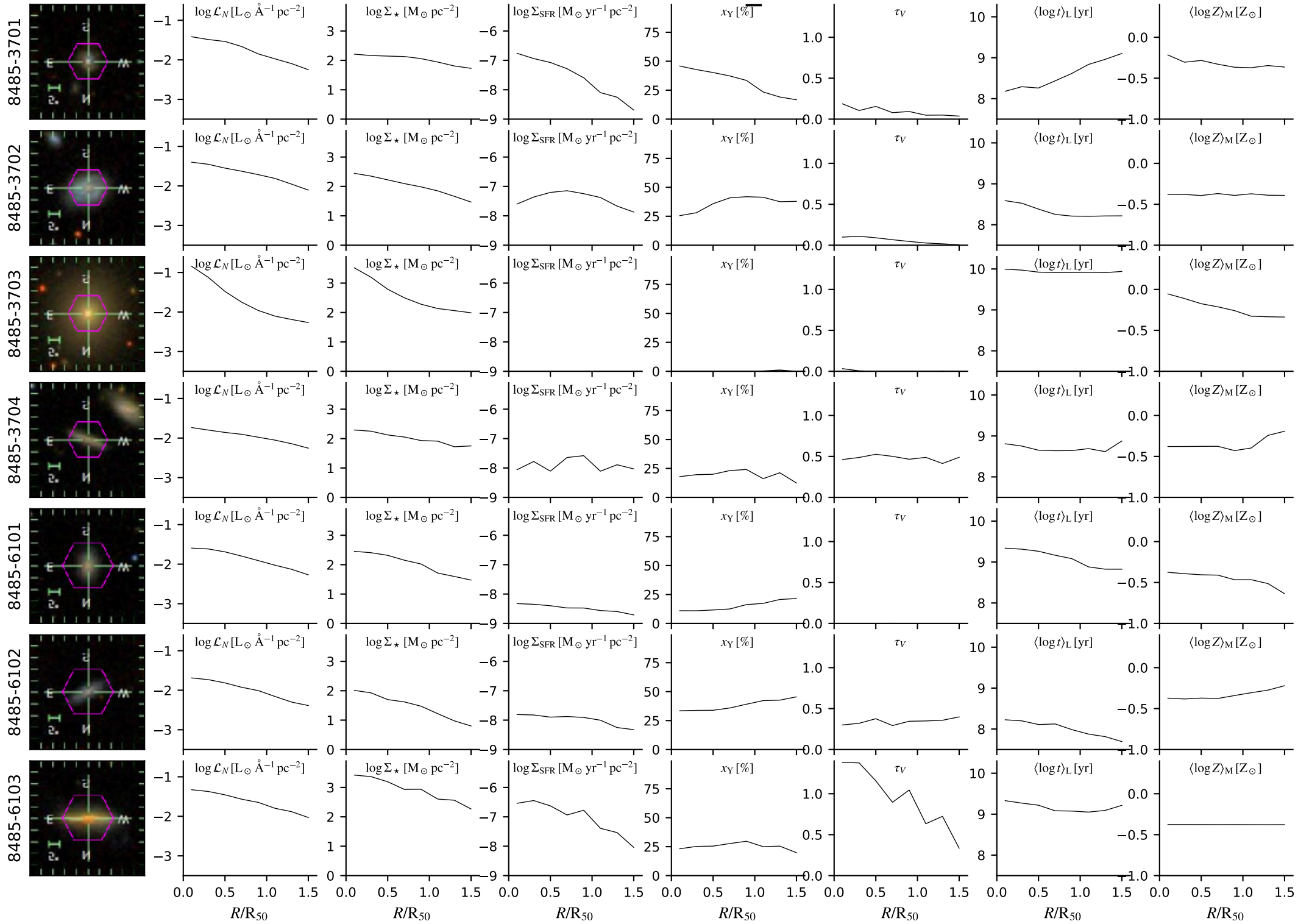

# dr14.bin2.cA.Ca0c\_6x16

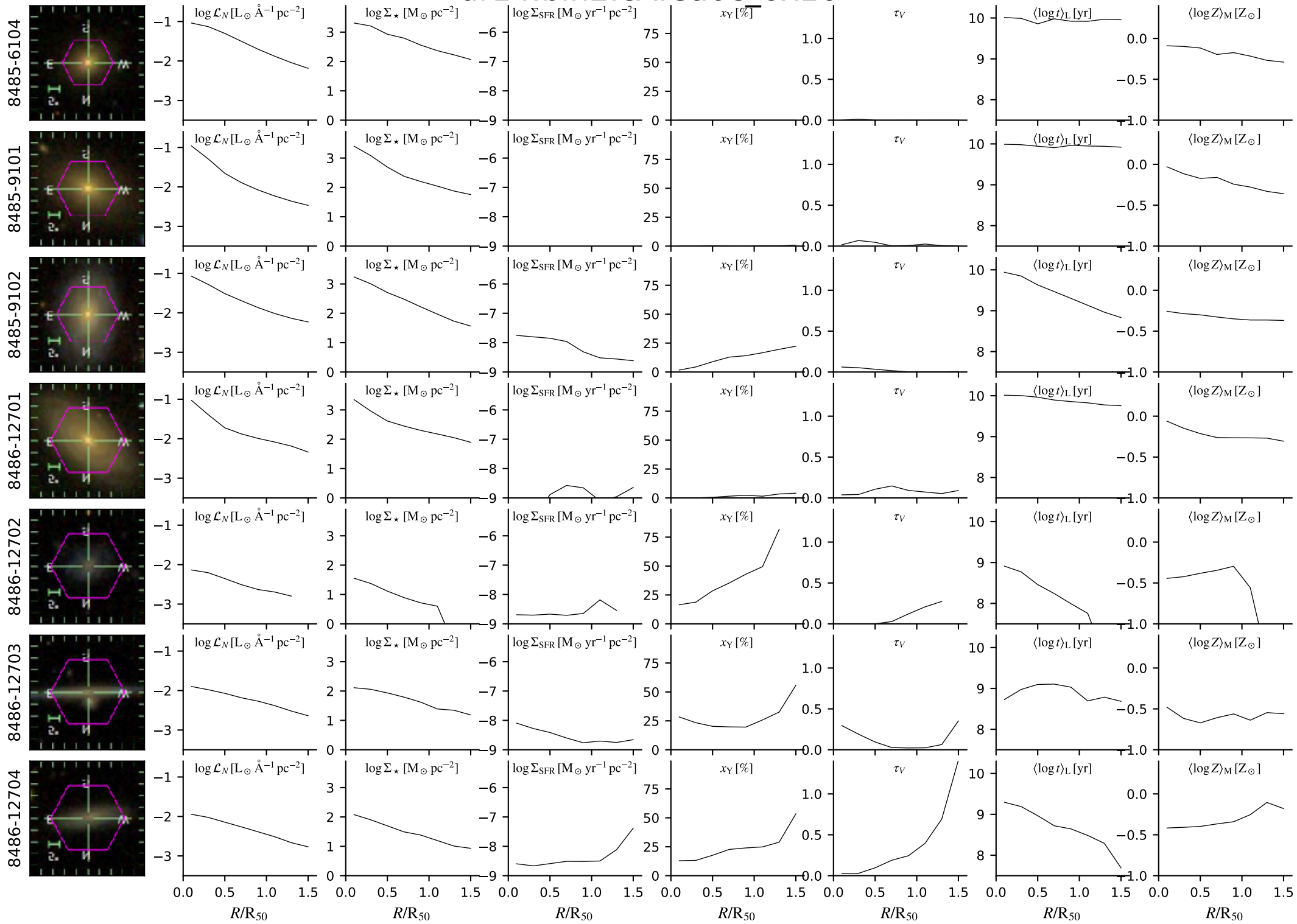

# dr14.bin2.cA.Ca0c\_6x16

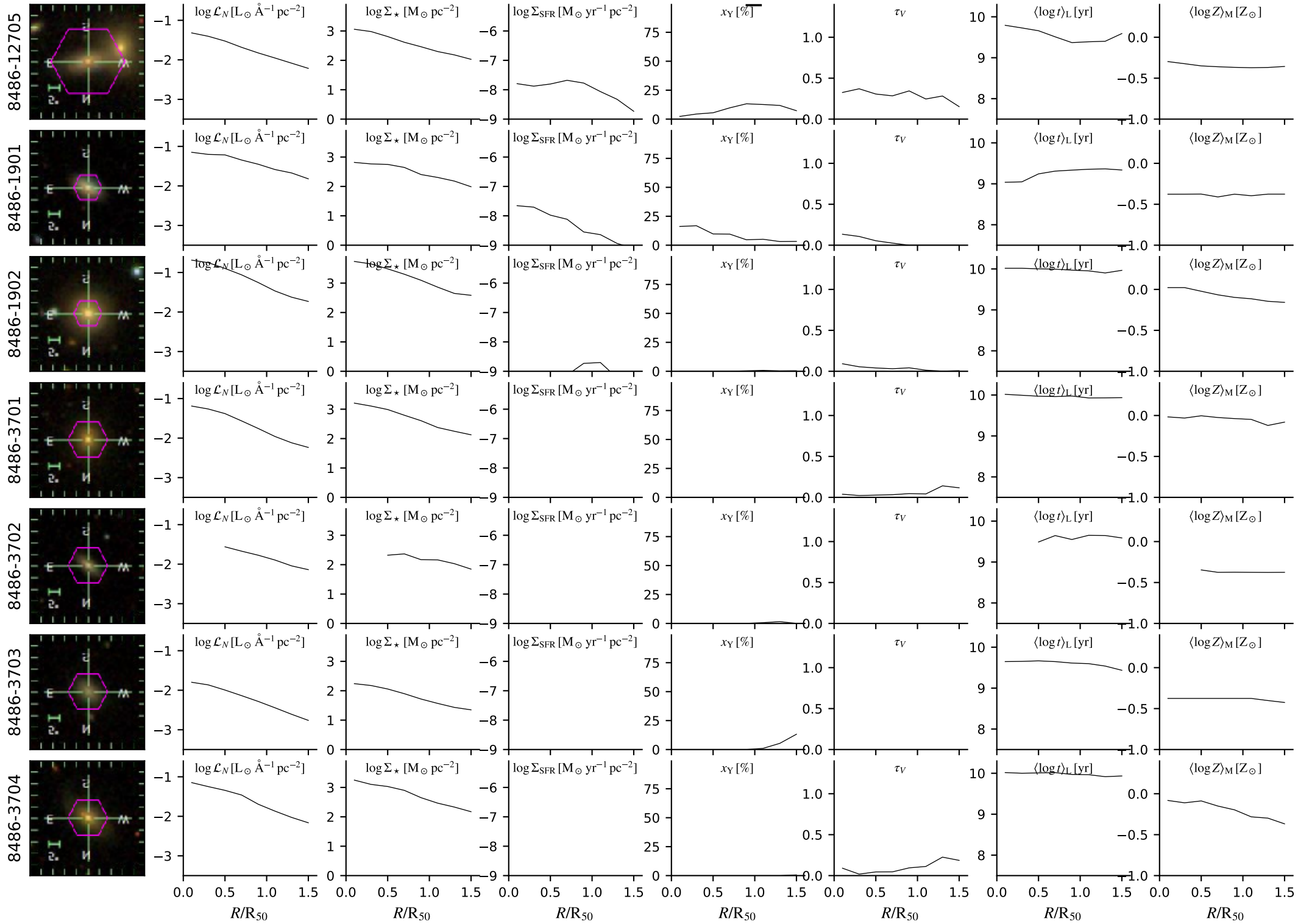

# dr14.bin2.cA.Ca0c\_6x16

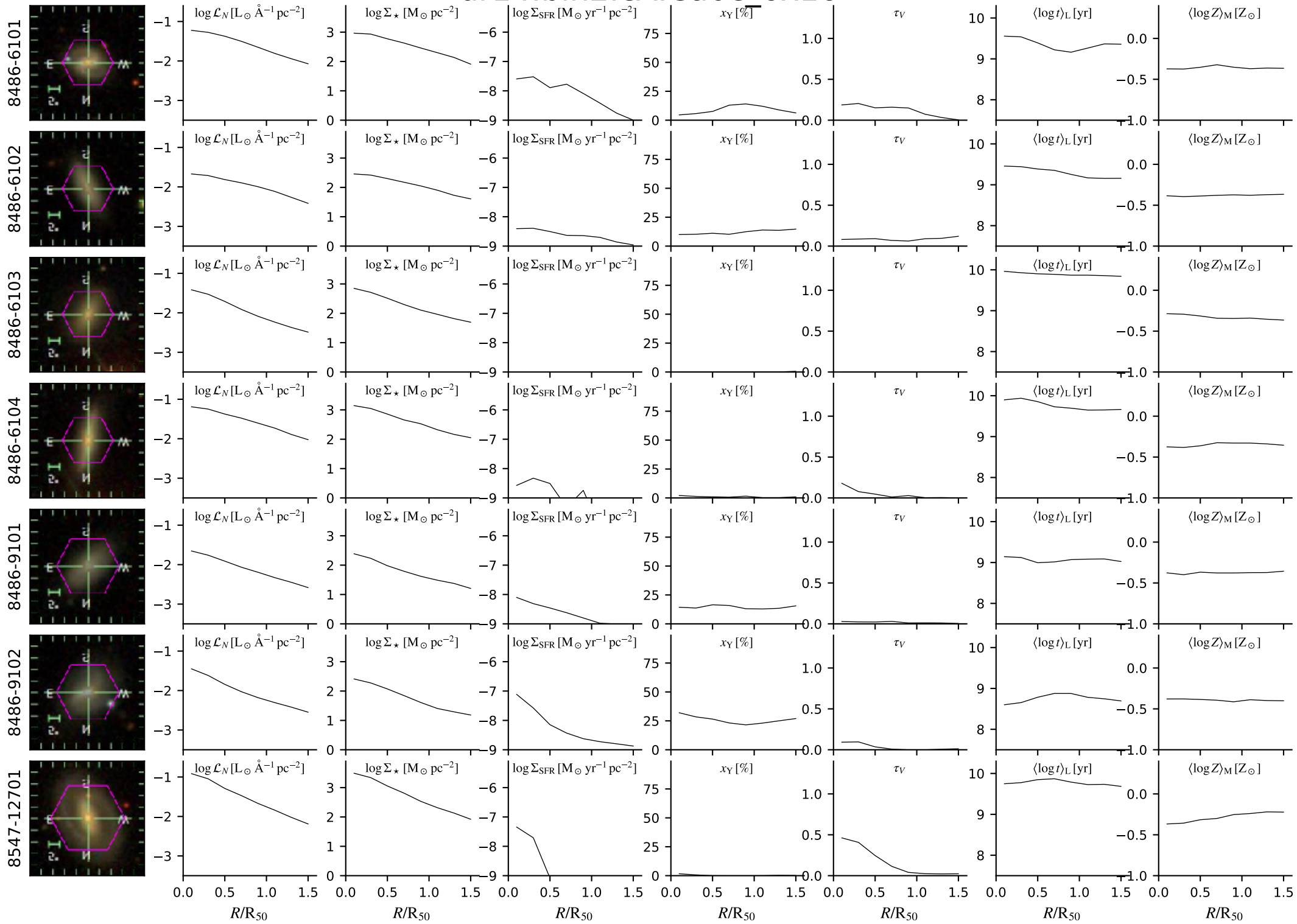

# dr14.bin2.cA.Ca0c\_6x16

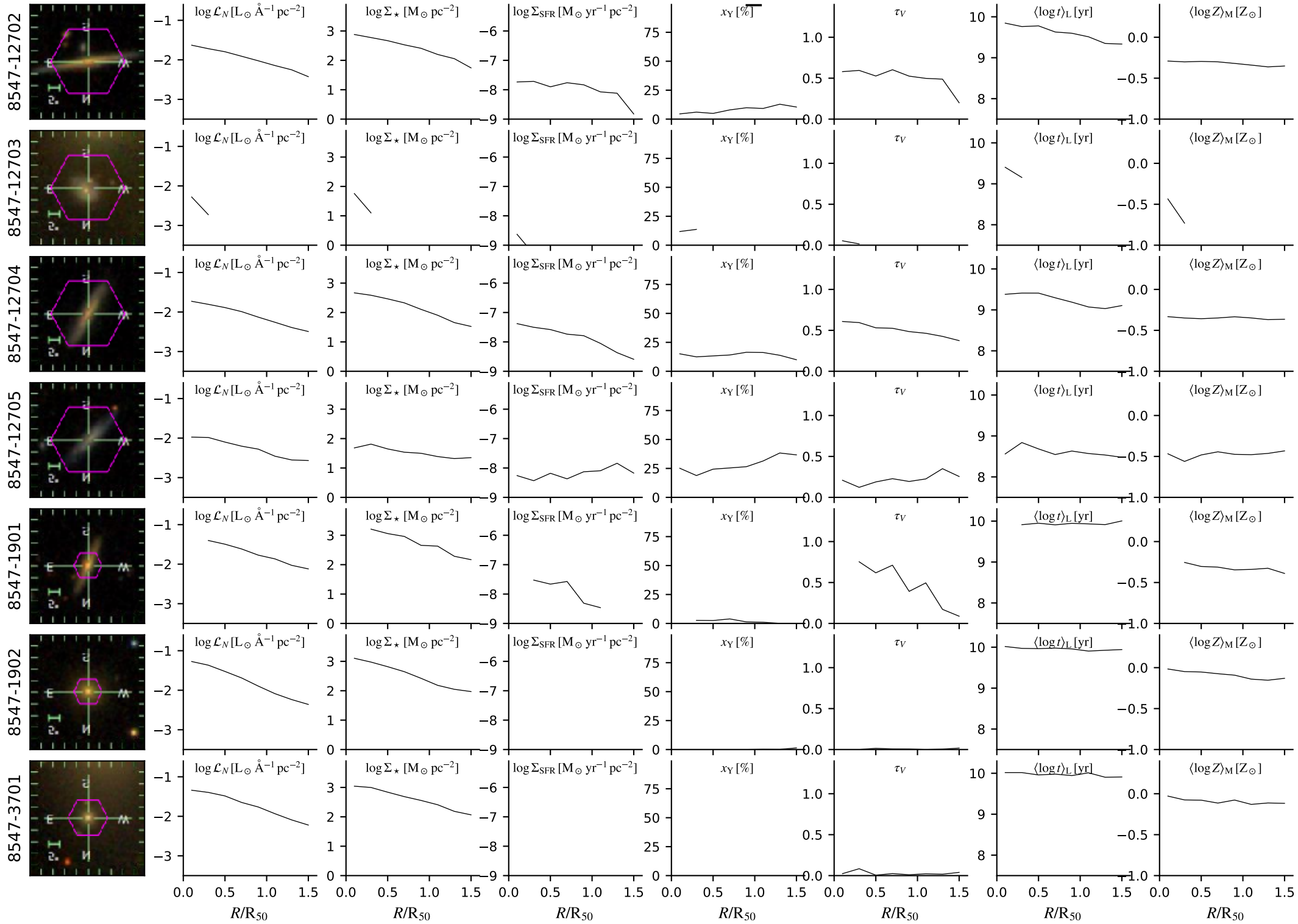

# dr14.bin2.cA.Ca0c\_6x16

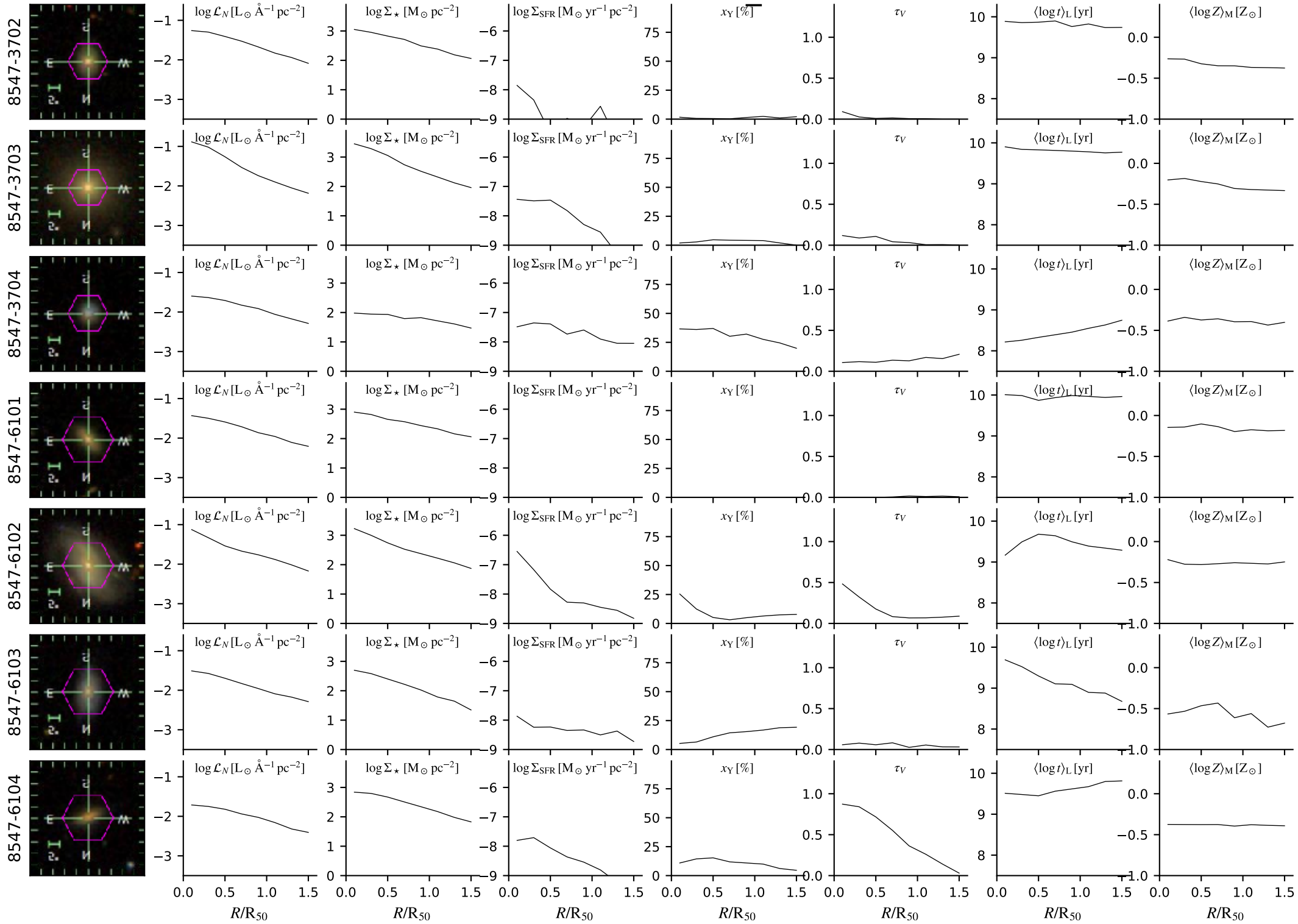



# dr14.bin2.cA.Ca0c\_6x16

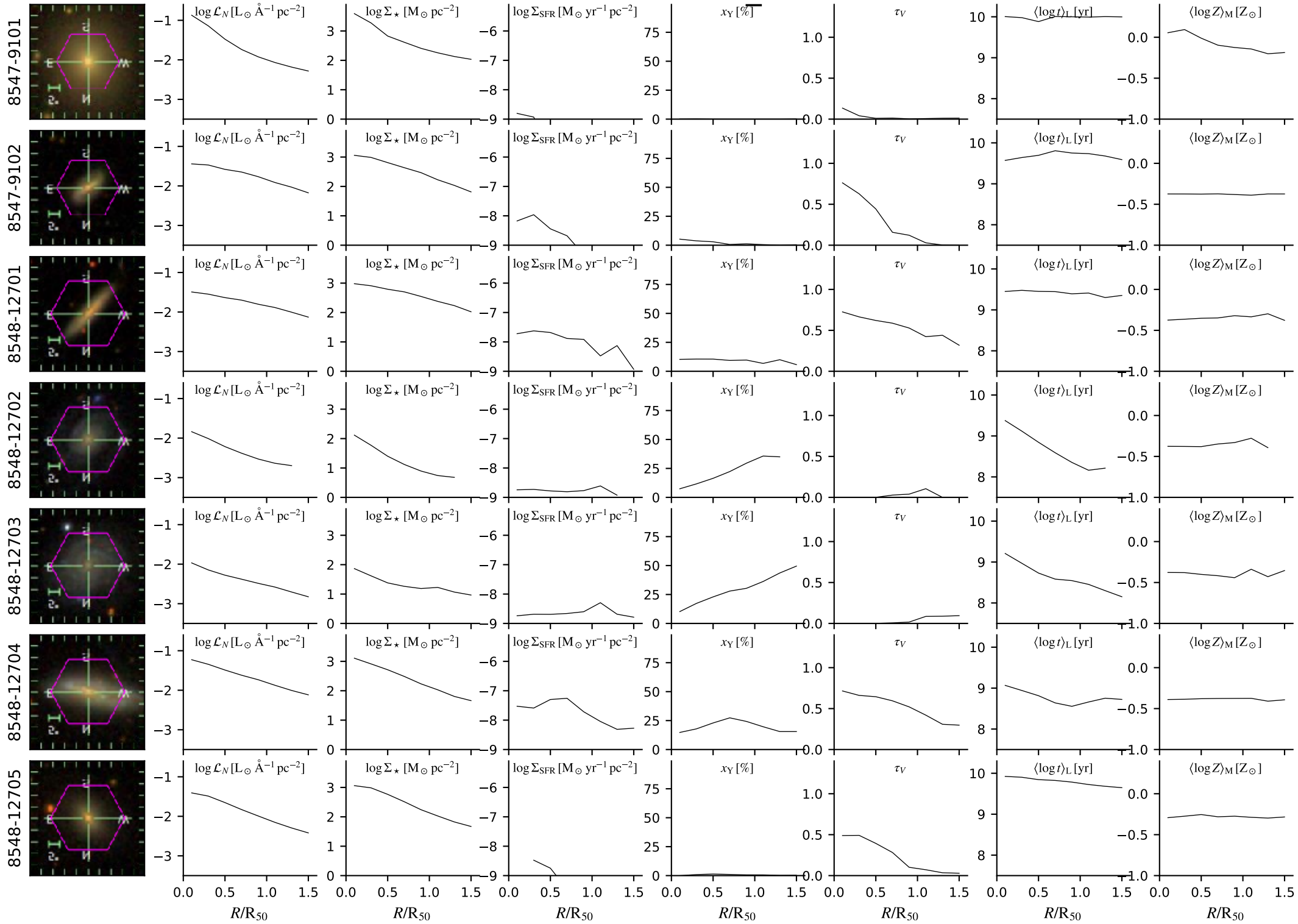

# dr14.bin2.cA.Ca0c\_6x16

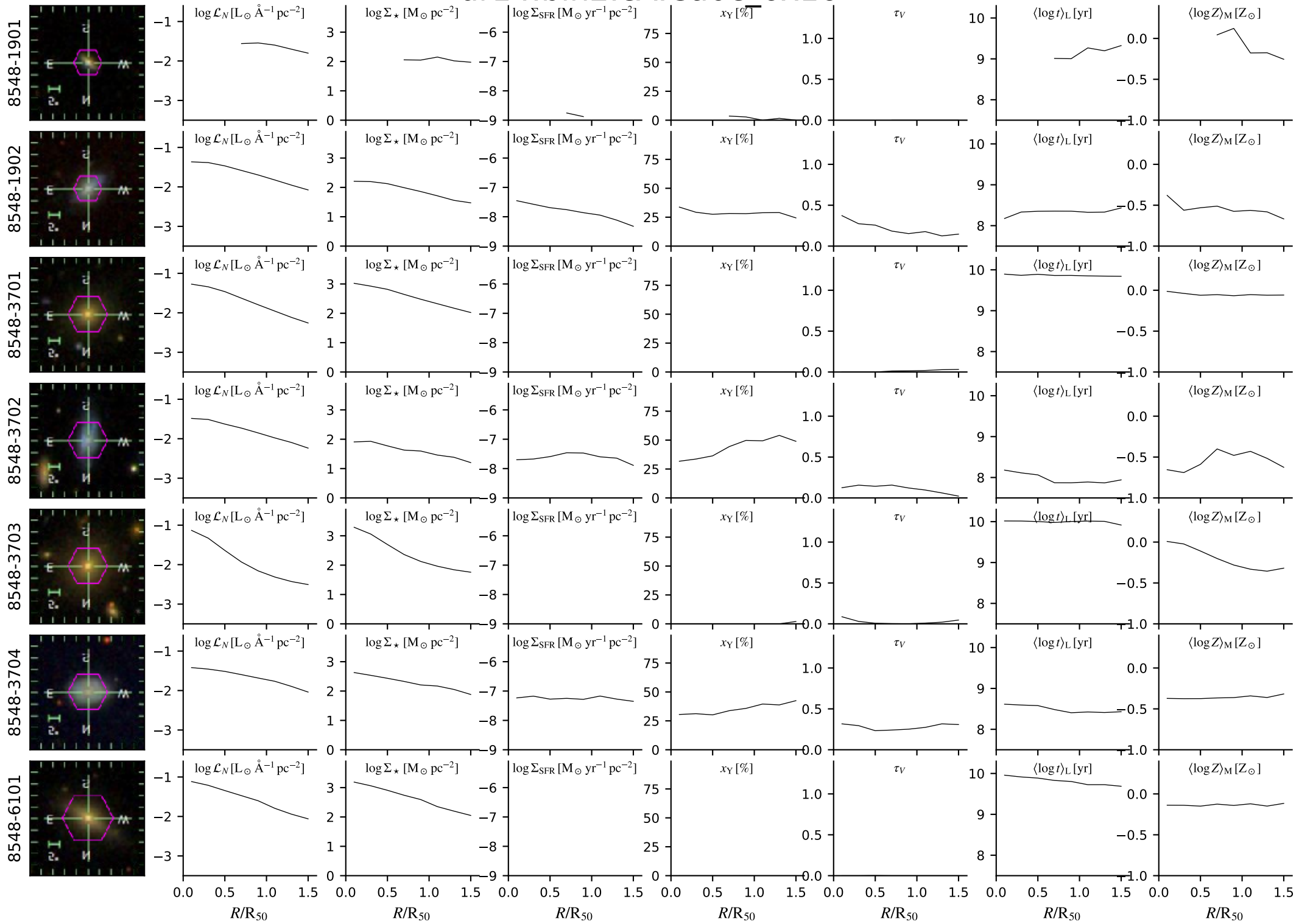

# dr14.bin2.cA.Ca0c\_6x16

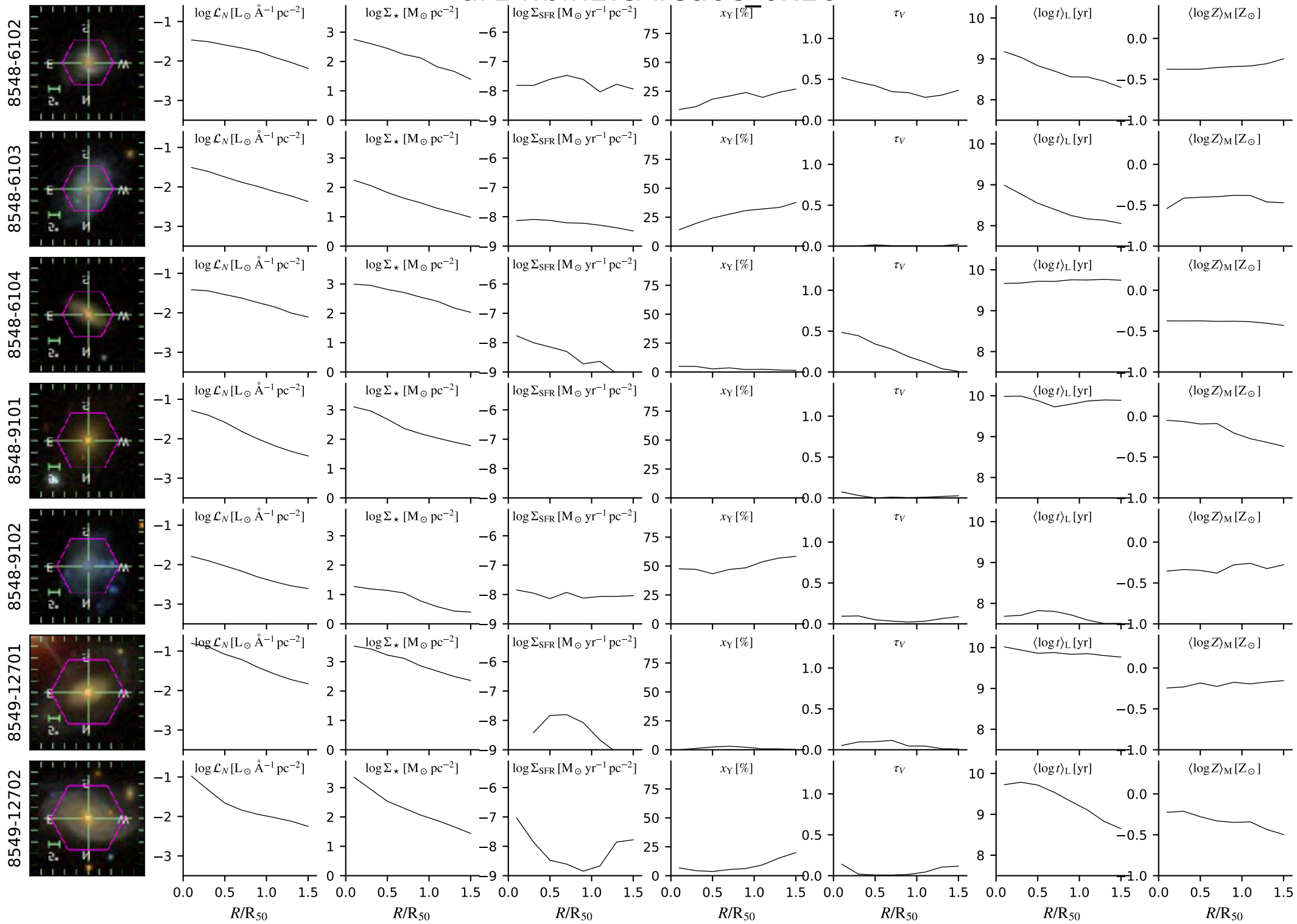

# dr14.bin2.cA.Ca0c\_6x16

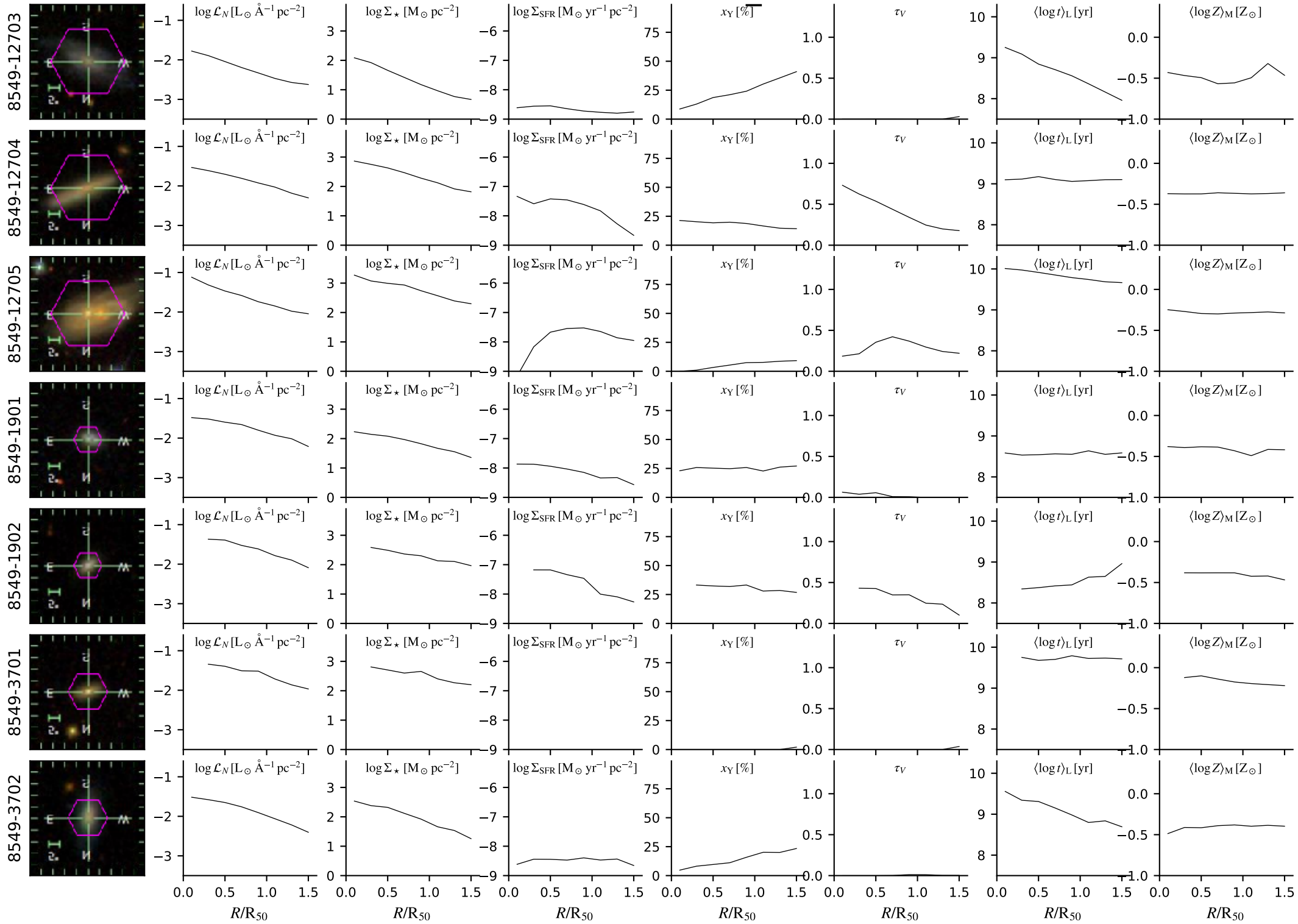

# dr14.bin2.cA.Ca0c\_6x16

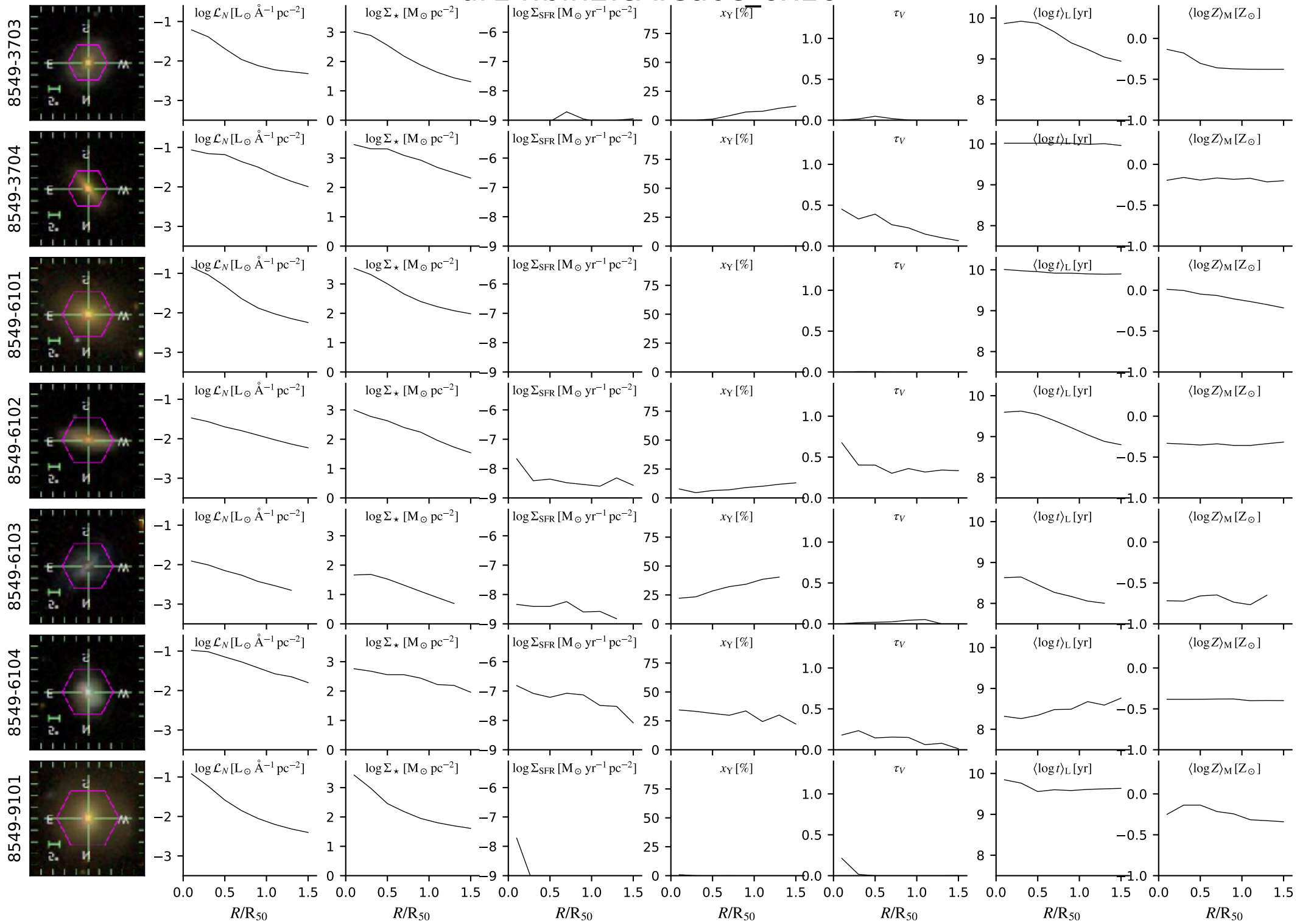

# dr14.bin2.cA.Ca0c\_6x16

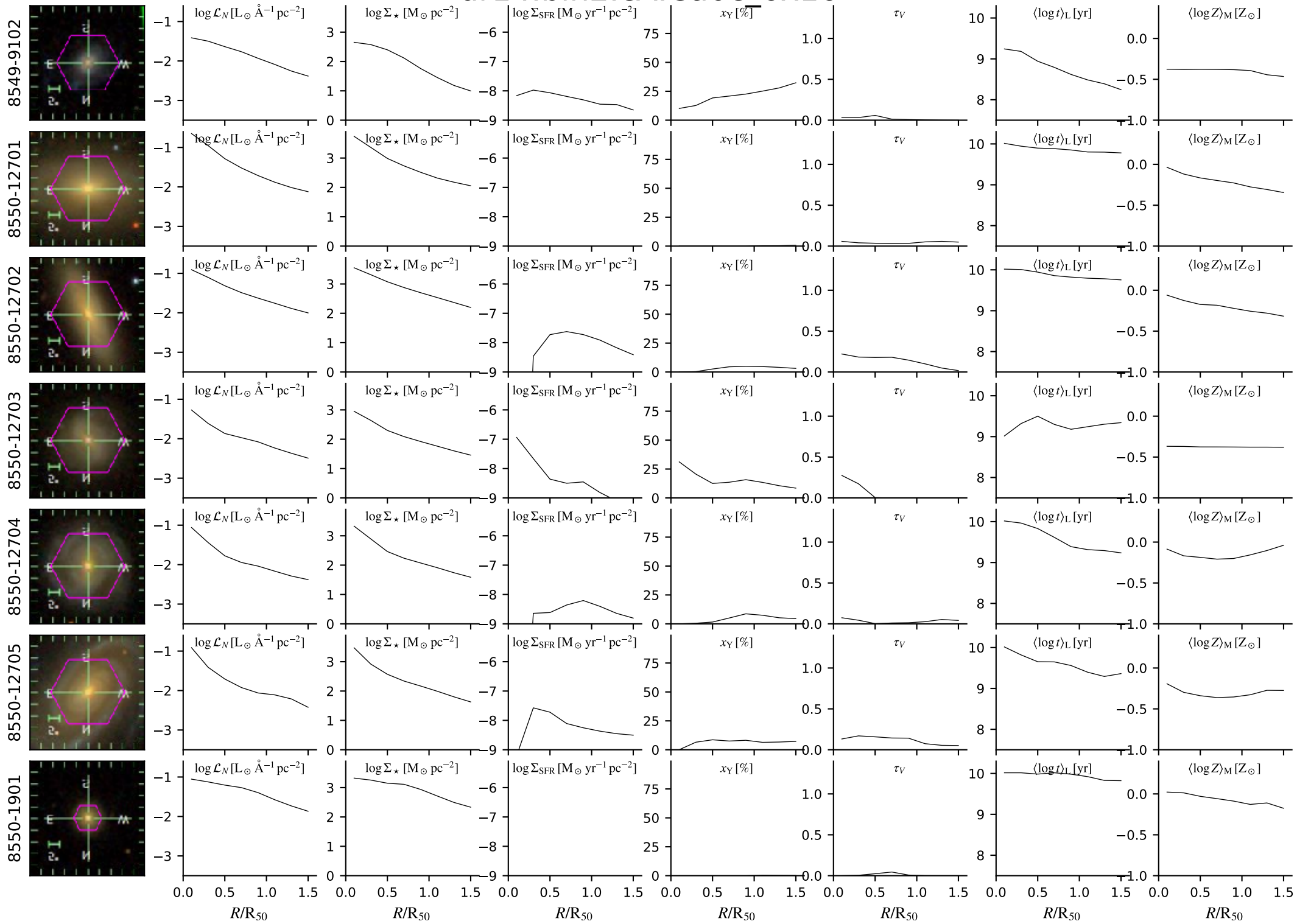



# dr14.bin2.cA.Ca0c\_6x16

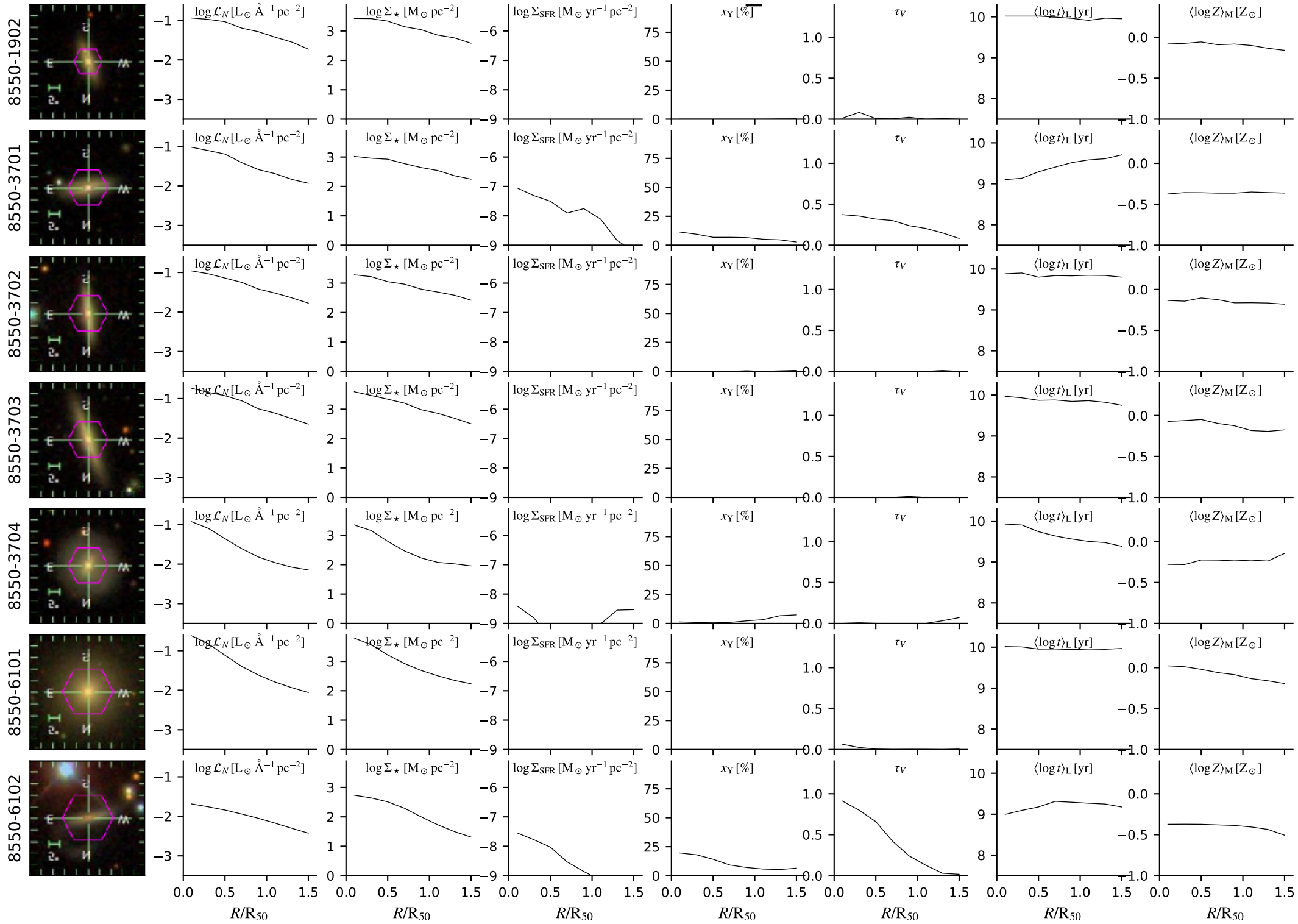

# dr14.bin2.cA.Ca0c\_6x16

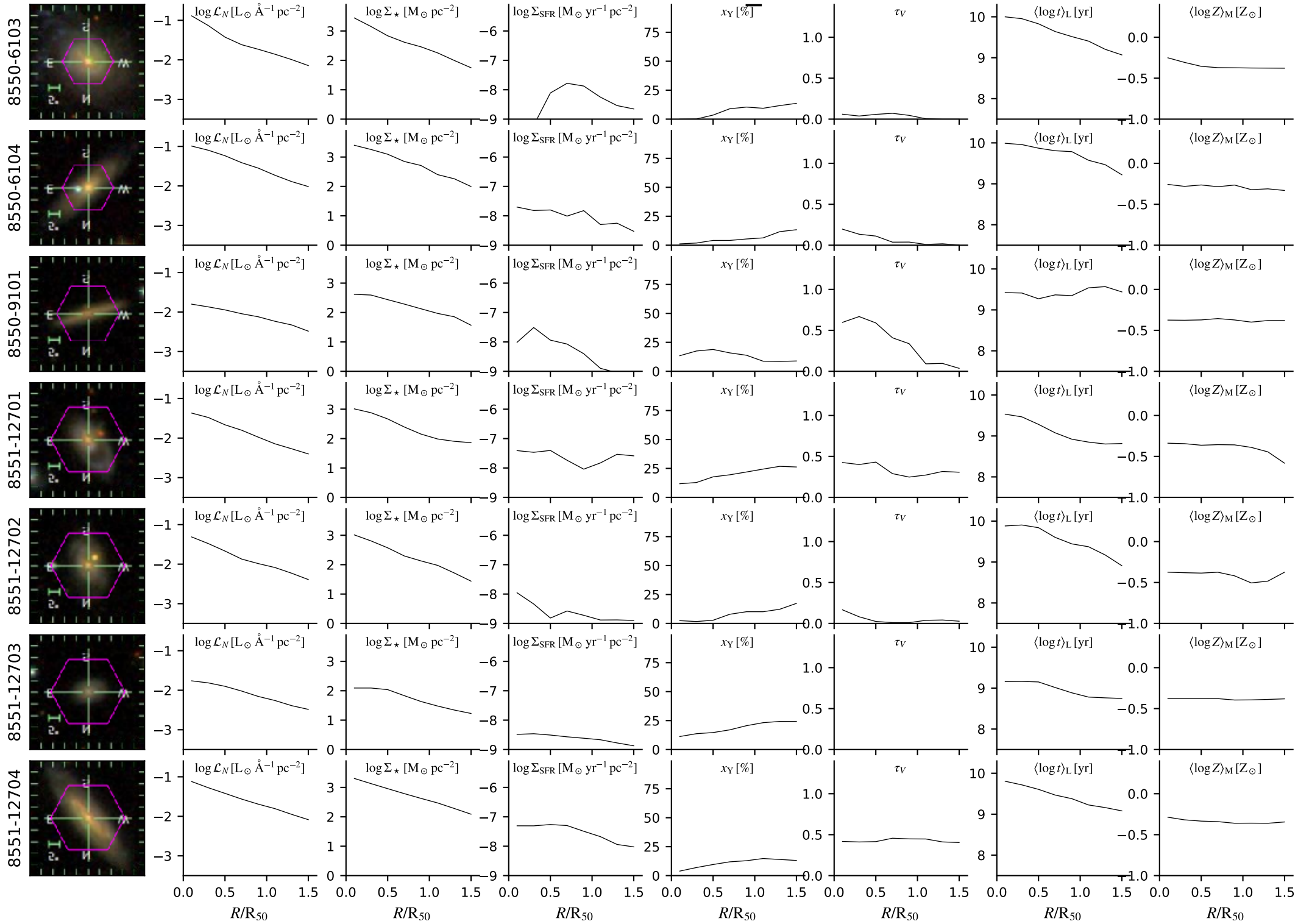

# dr14.bin2.cA.Ca0c\_6x16

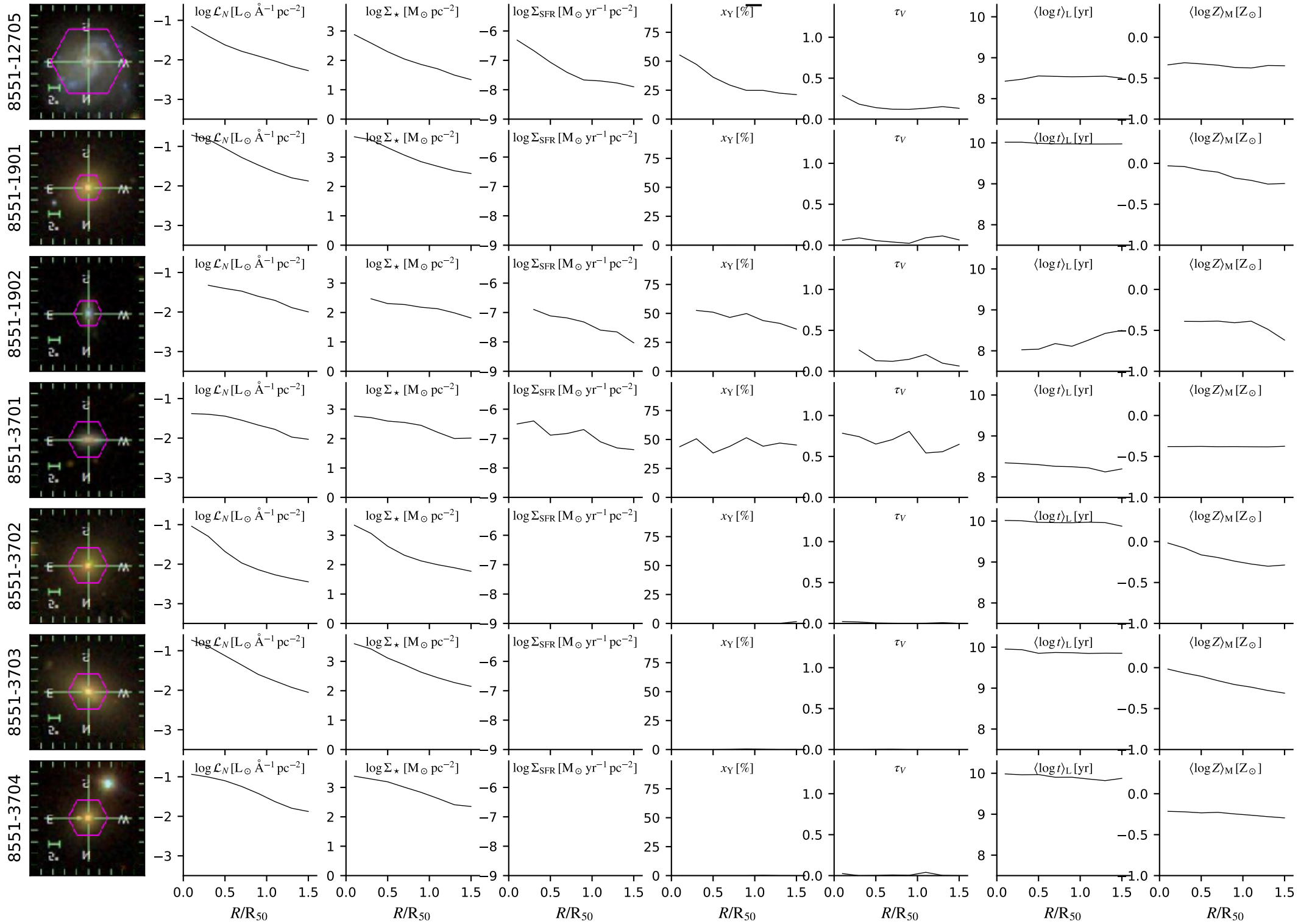

# dr14.bin2.cA.Ca0c\_6x16

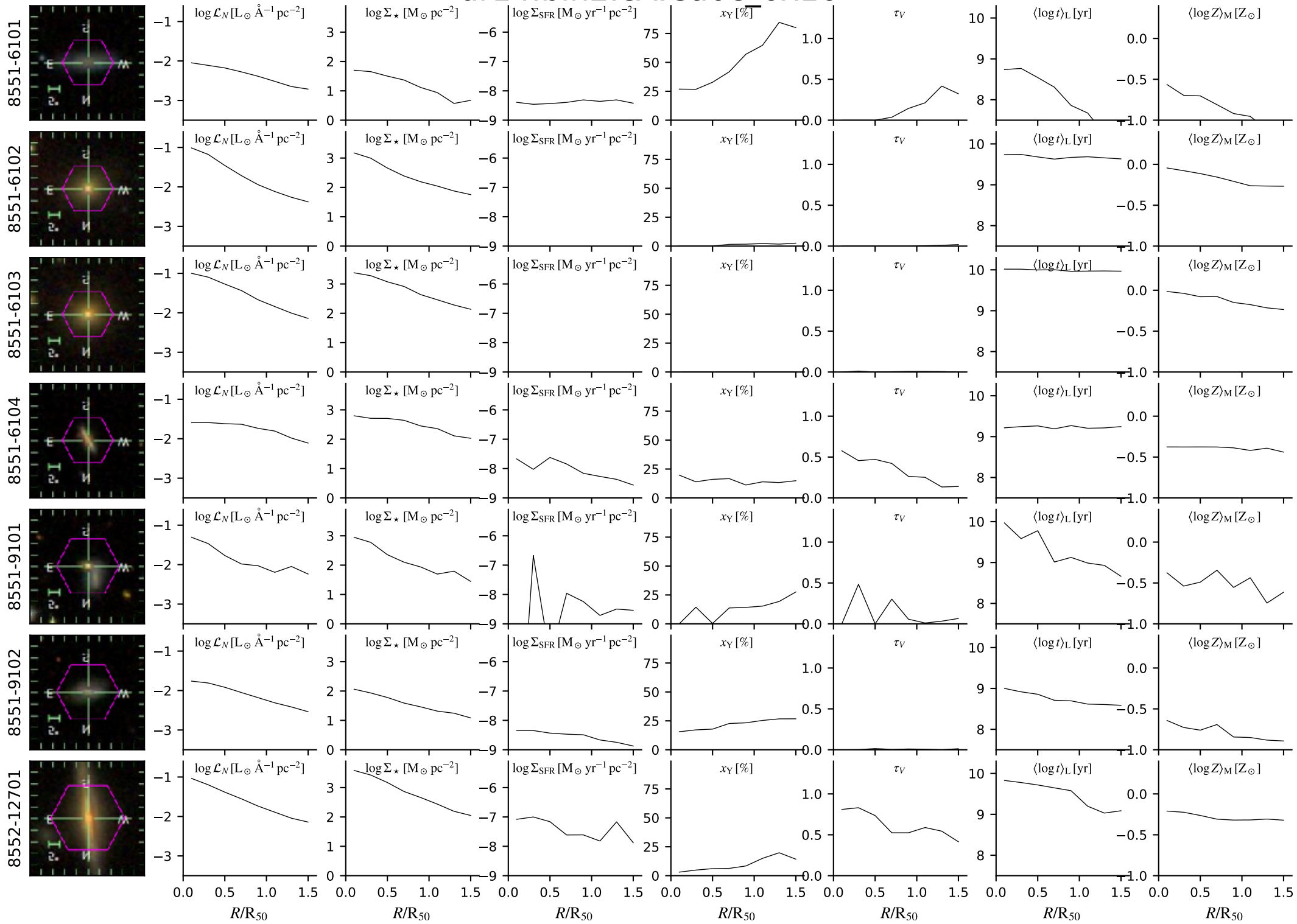

# dr14.bin2.cA.Ca0c\_6x16

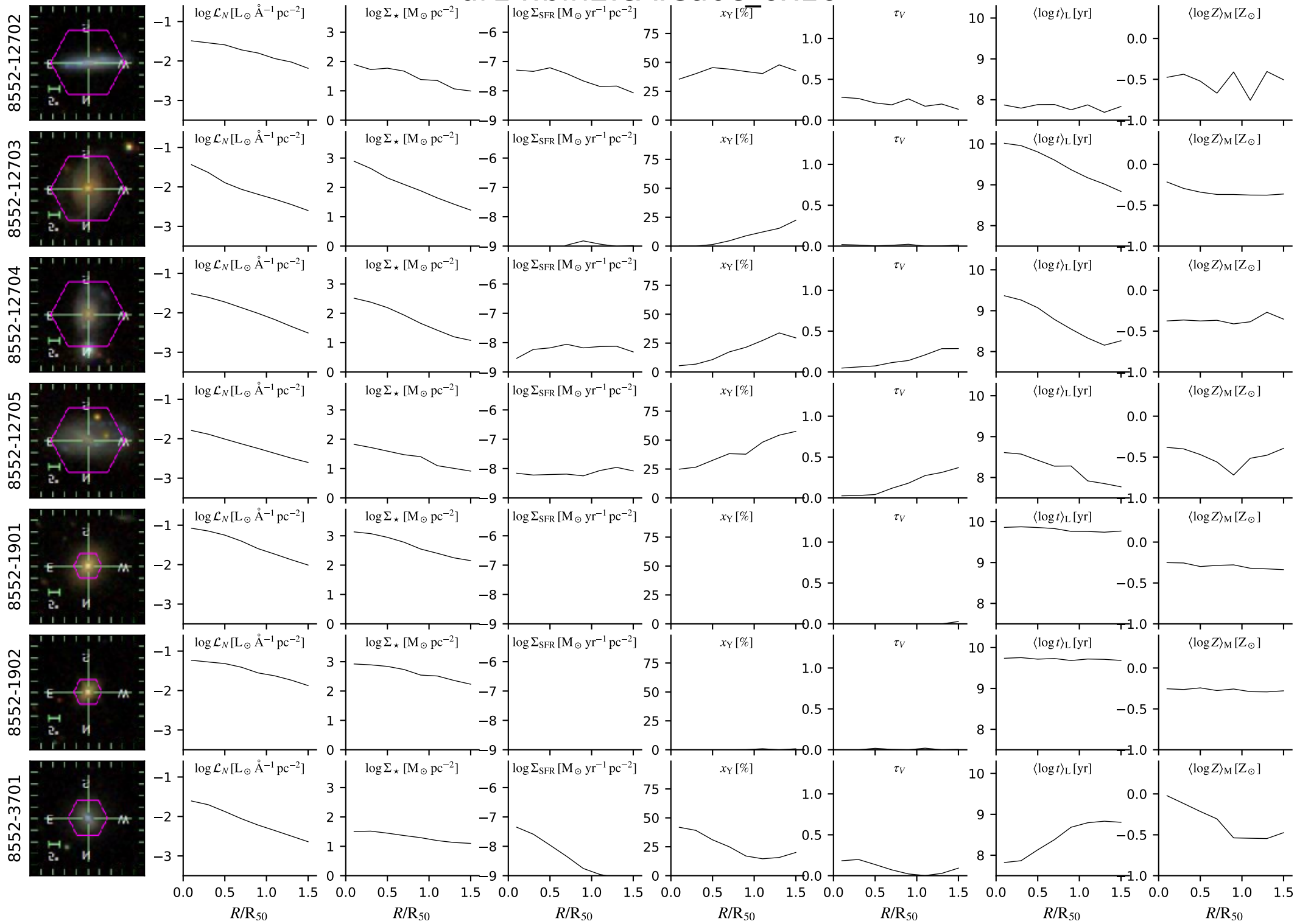

# dr14.bin2.cA.Ca0c\_6x16

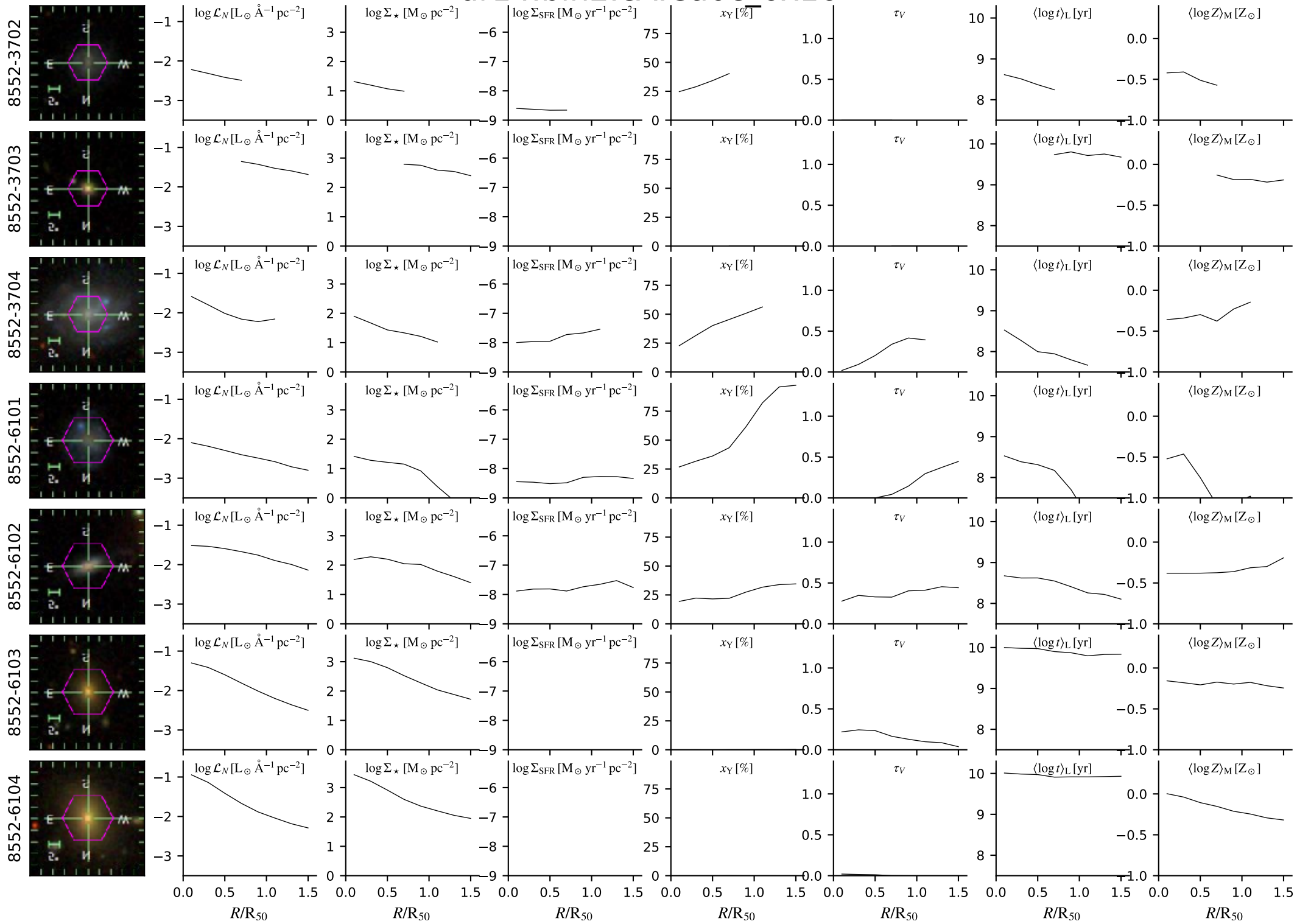



# dr14.bin2.cA.Ca0c\_6x16

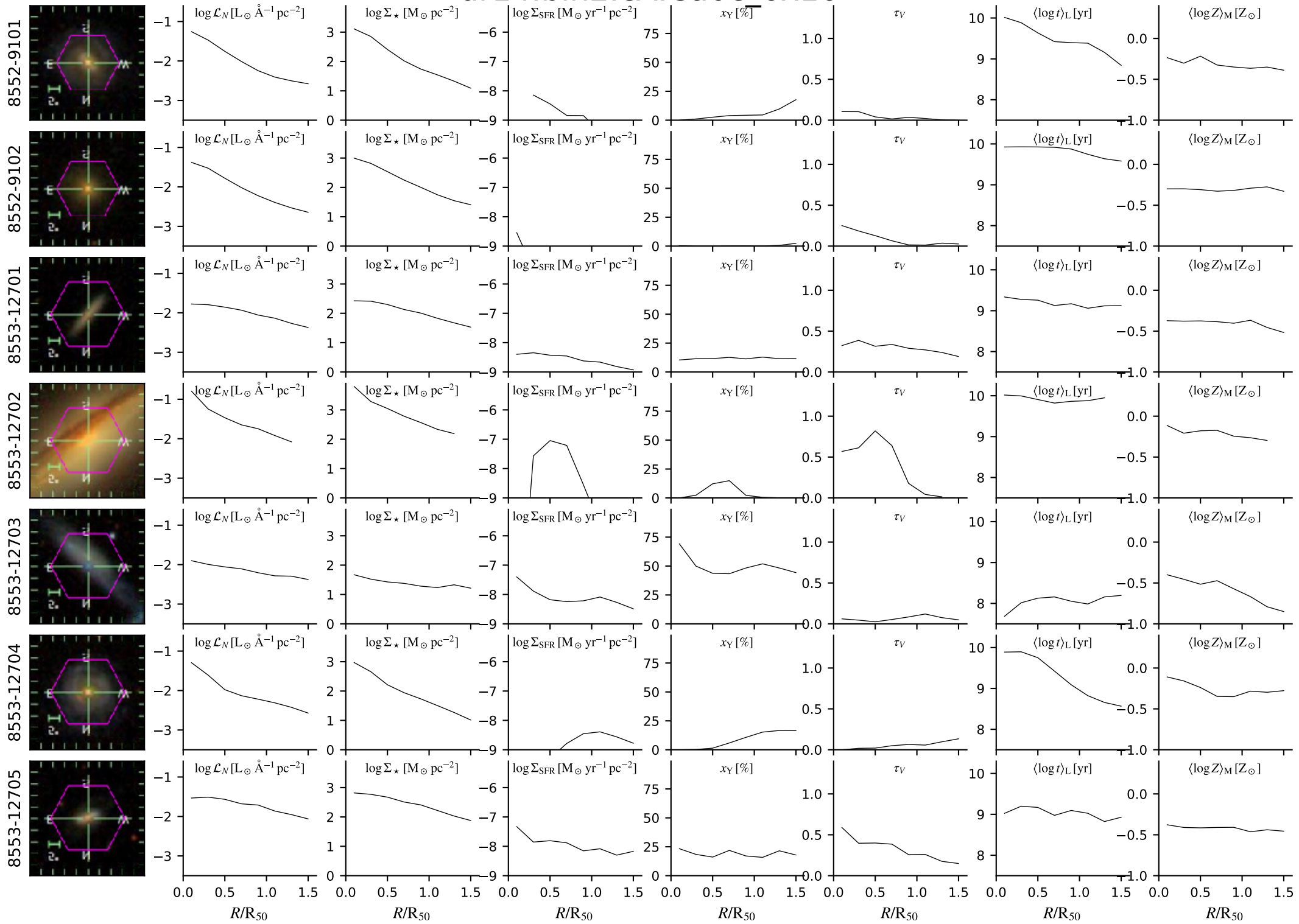

# dr14.bin2.cA.Ca0c\_6x16

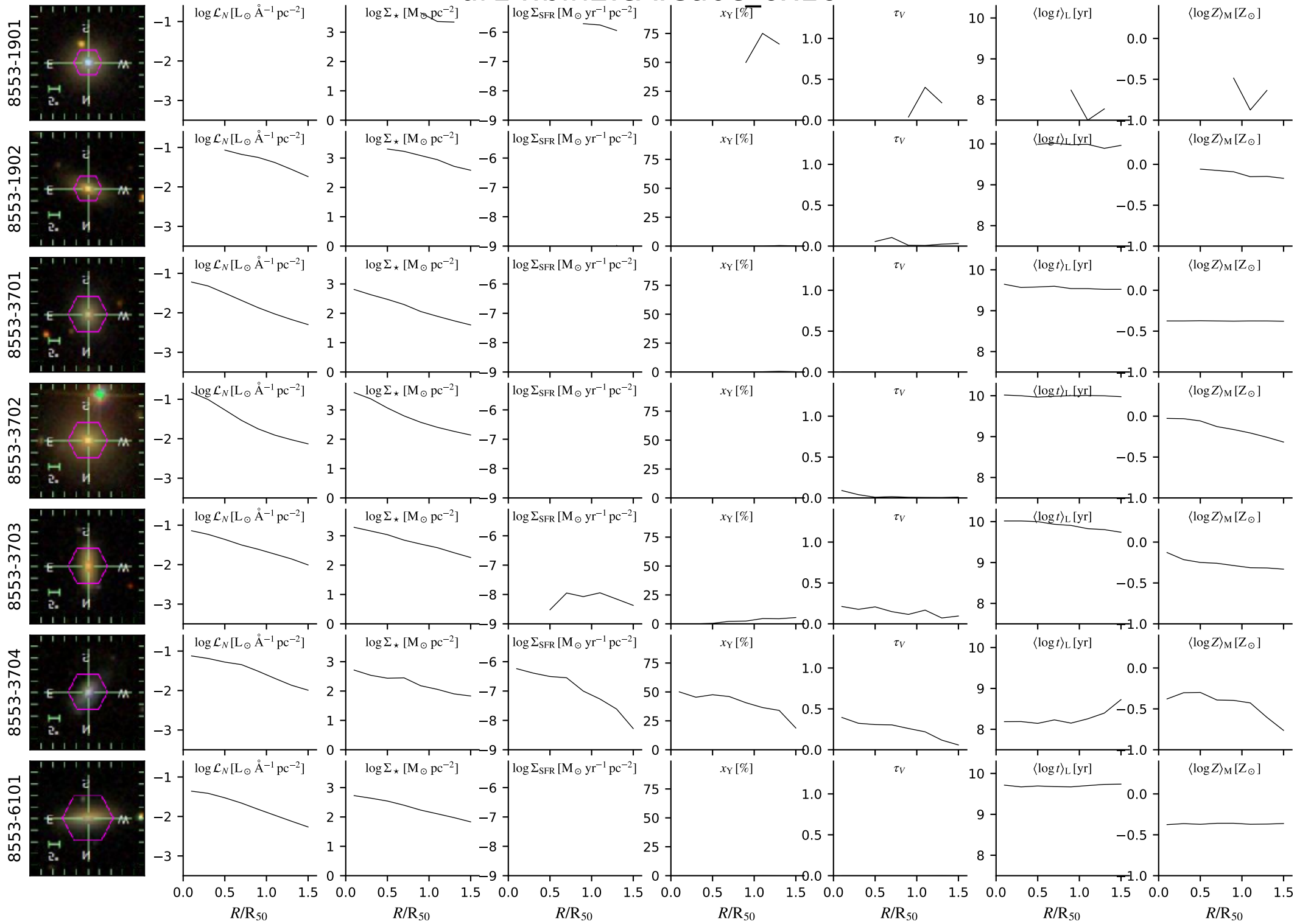

# dr14.bin2.cA.Ca0c\_6x16

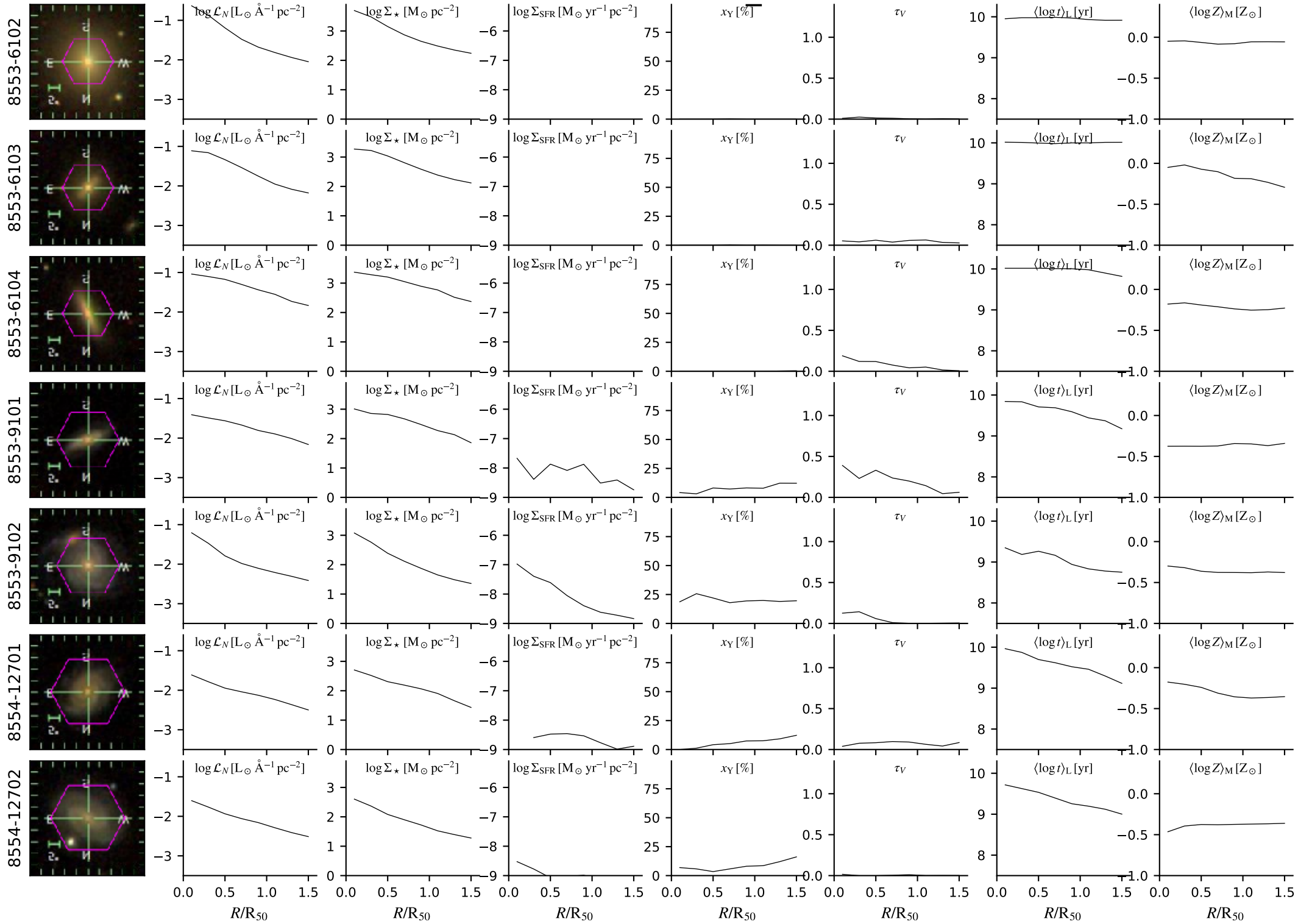

# dr14.bin2.cA.Ca0c\_6x16

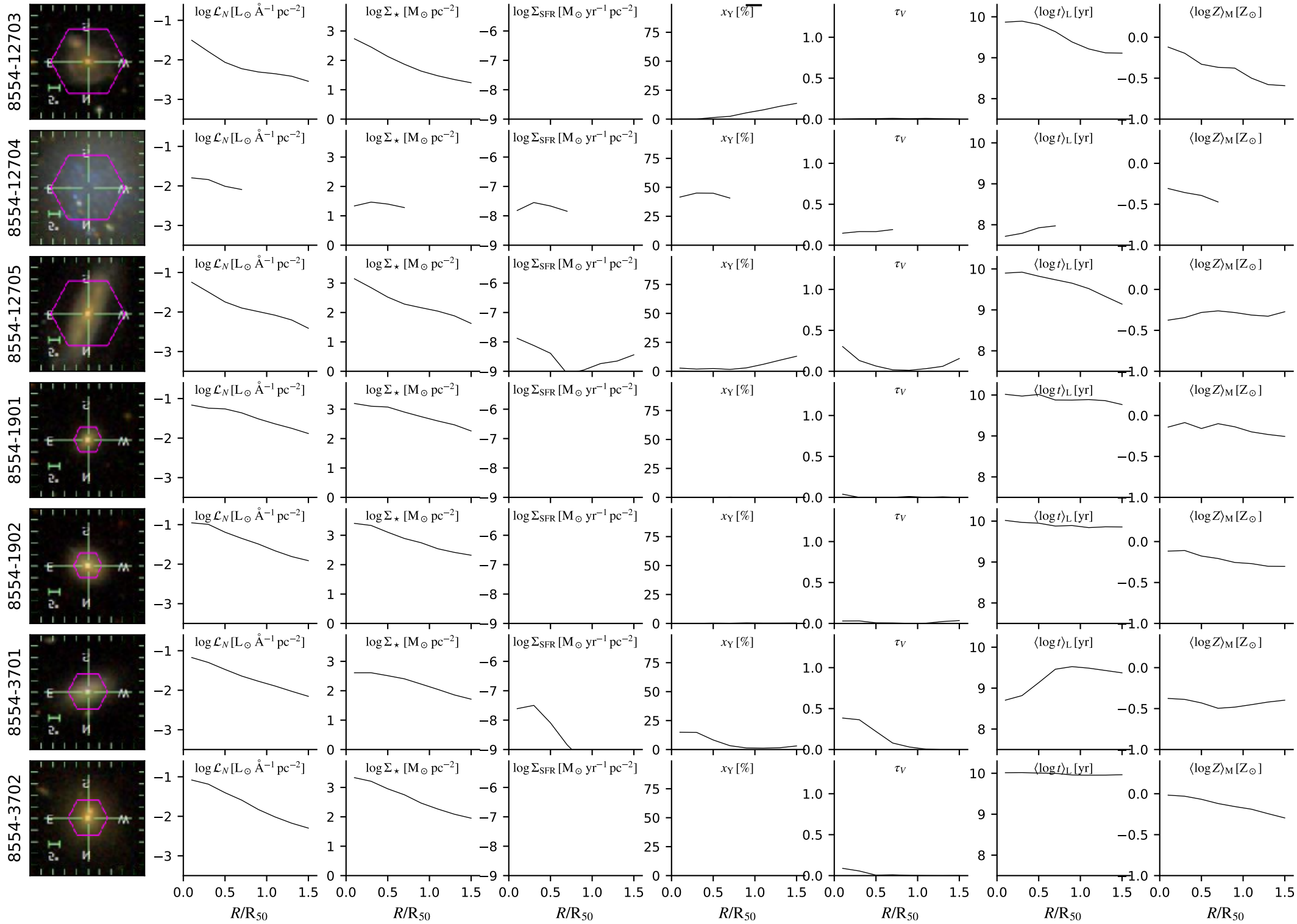

# dr14.bin2.cA.Ca0c\_6x16

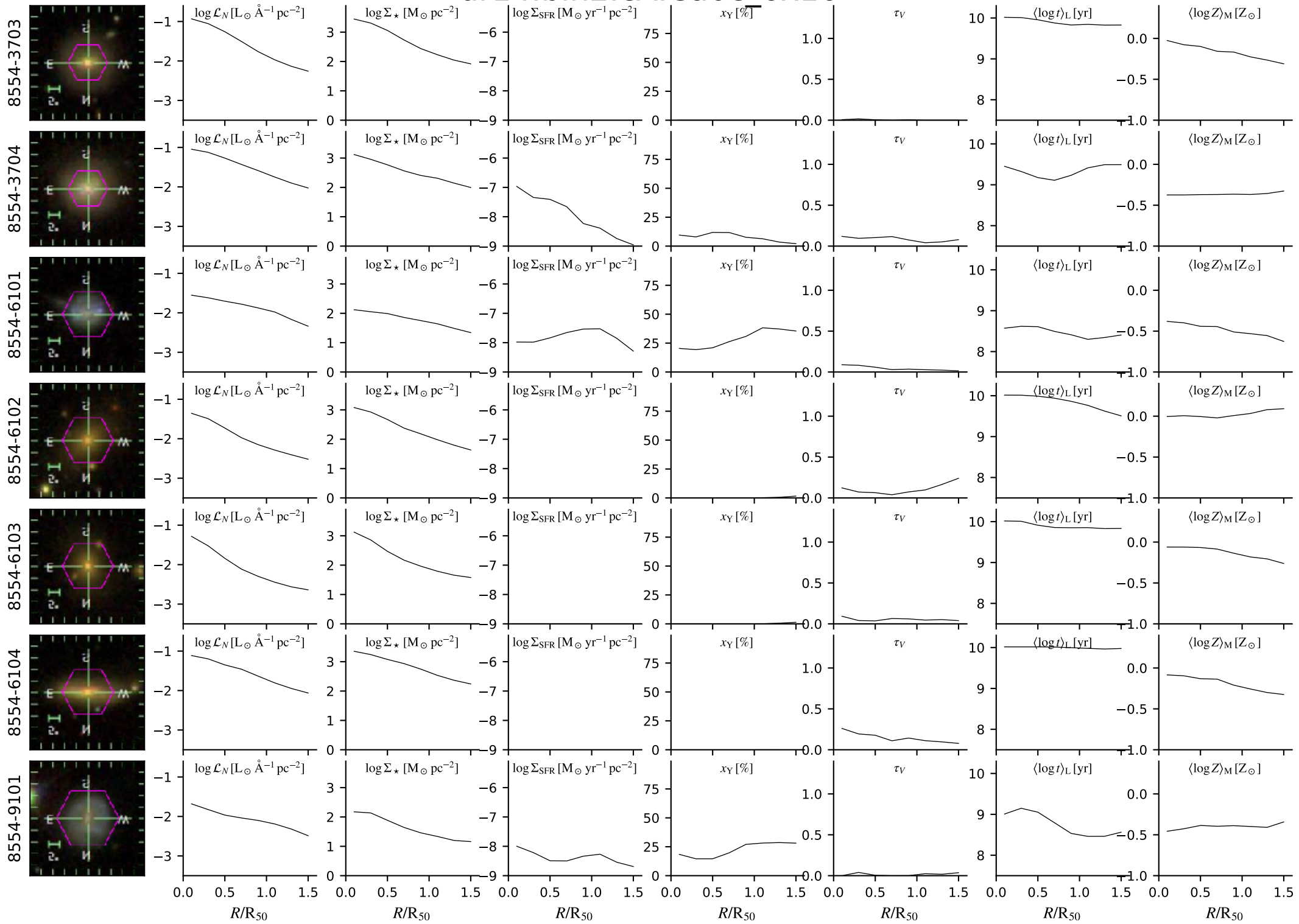

# dr14.bin2.cA.Ca0c\_6x16

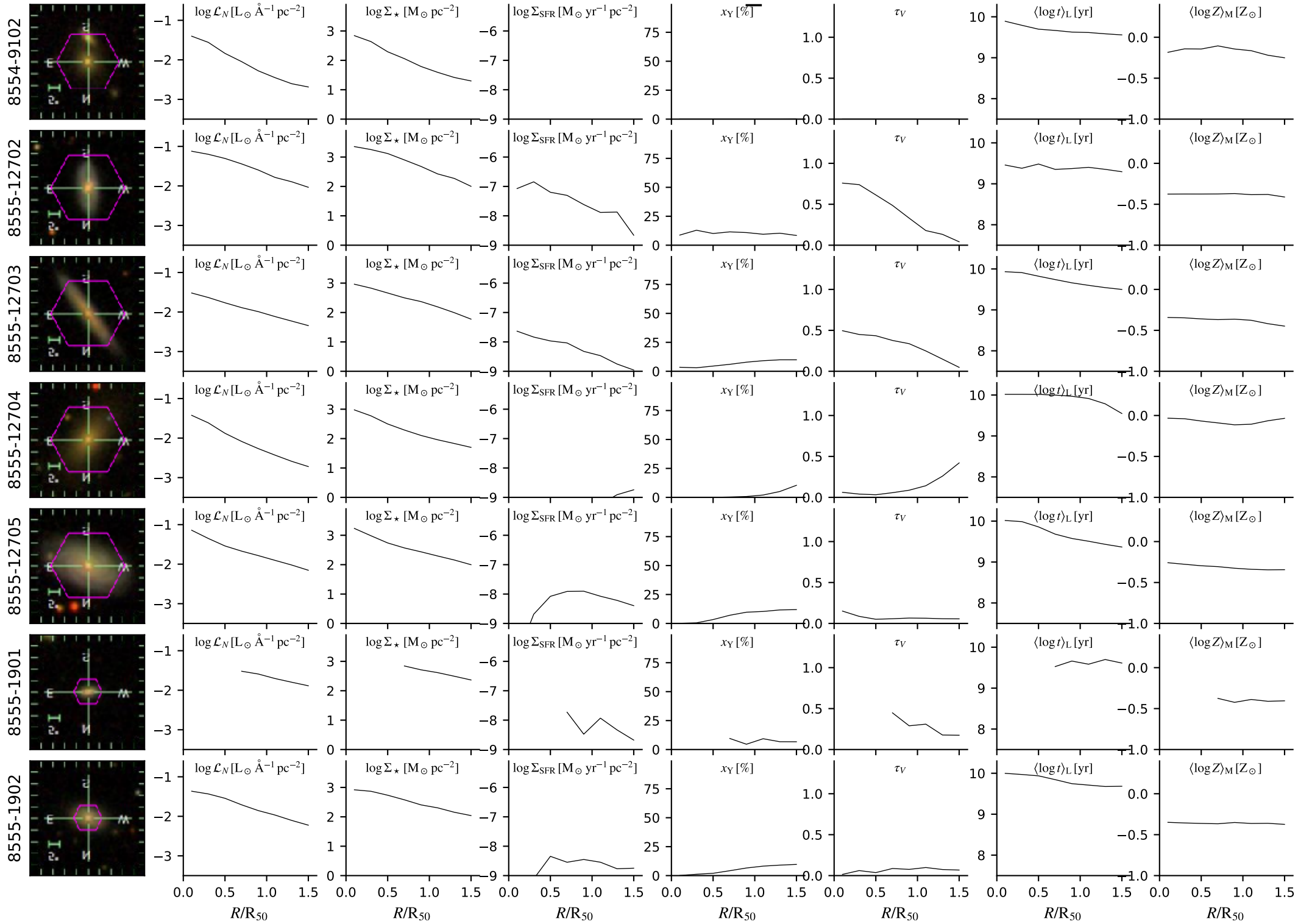



# dr14.bin2.cA.Ca0c\_6x16

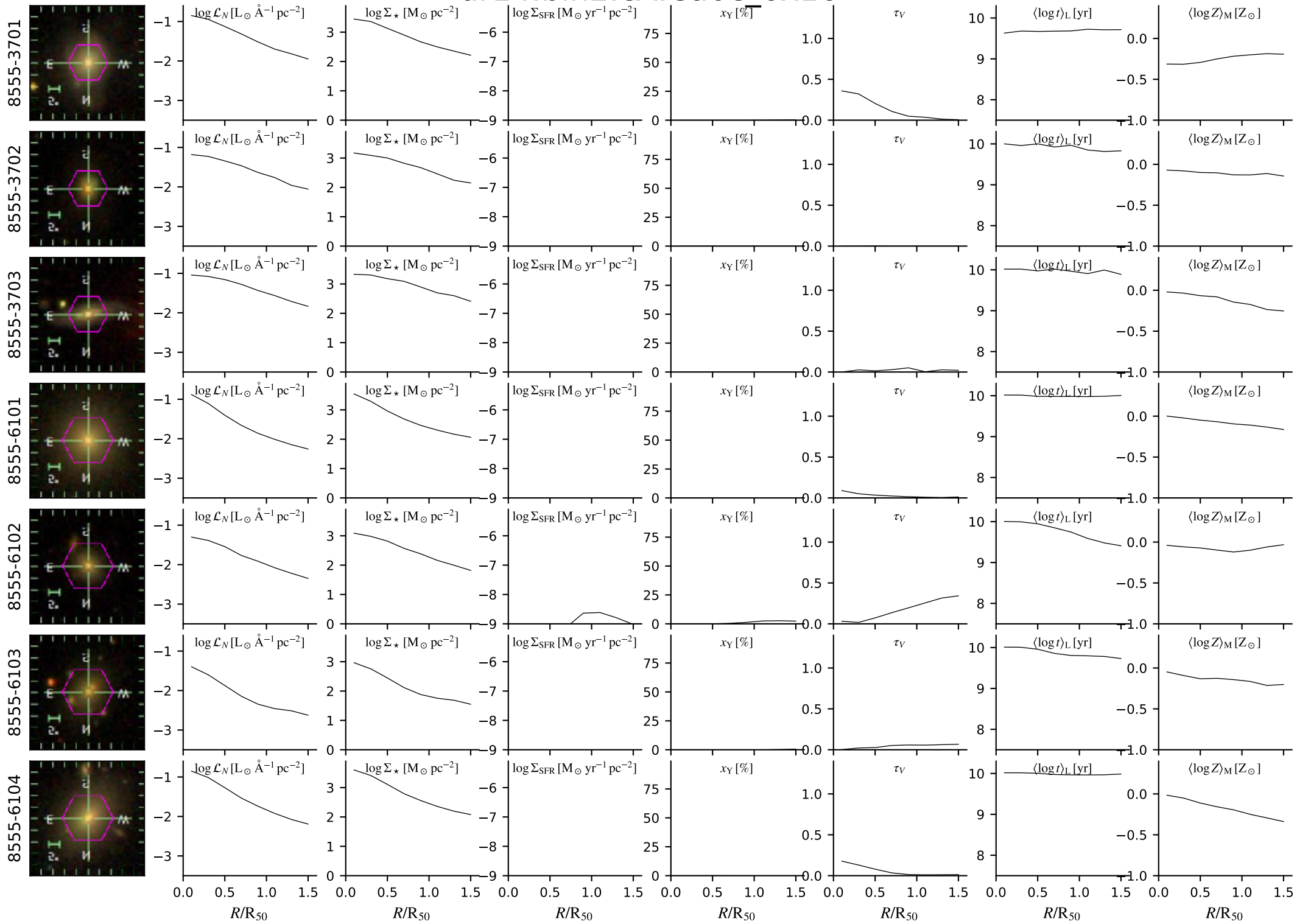

# dr14.bin2.cA.Ca0c\_6x16

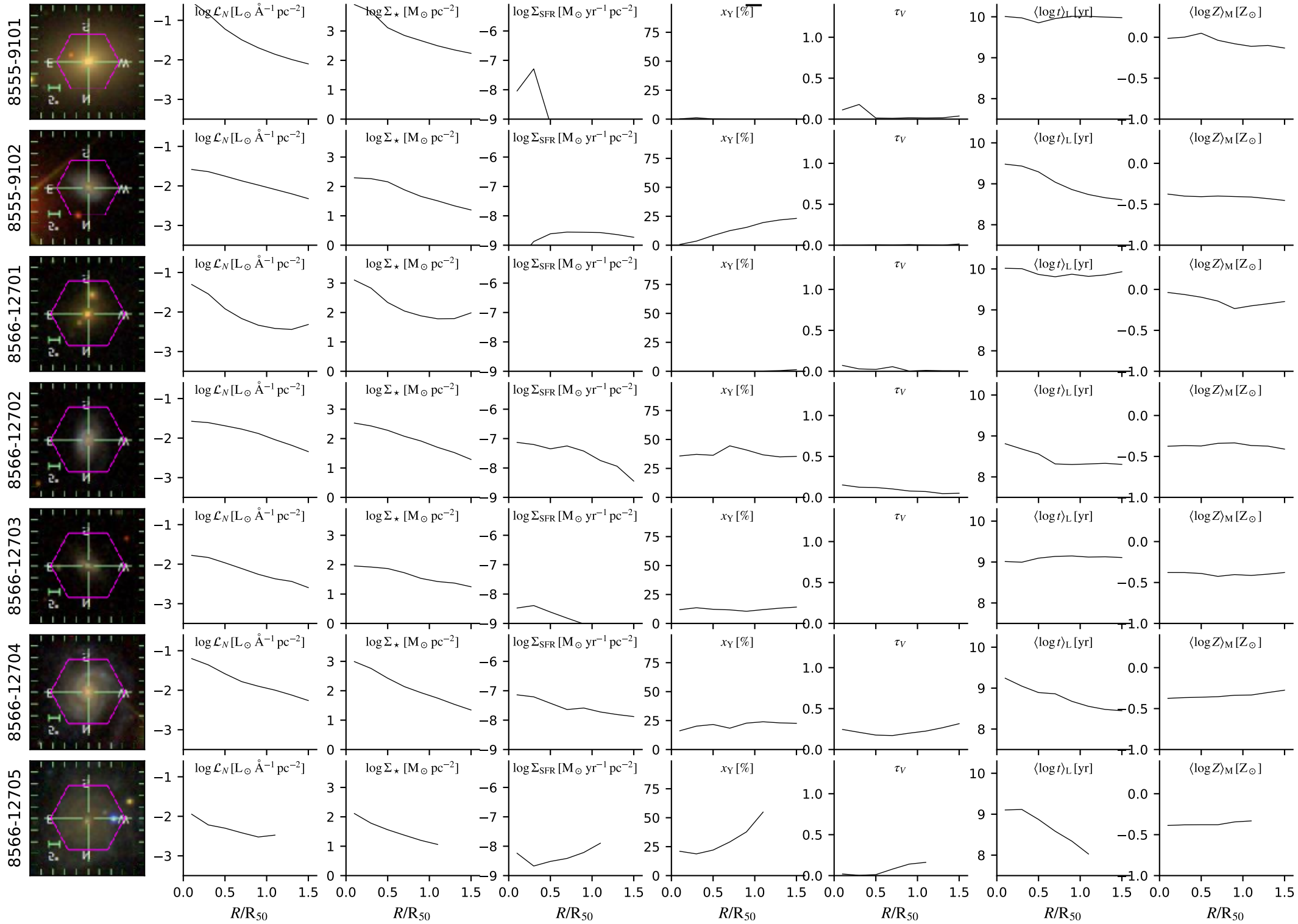

# dr14.bin2.cA.Ca0c\_6x16

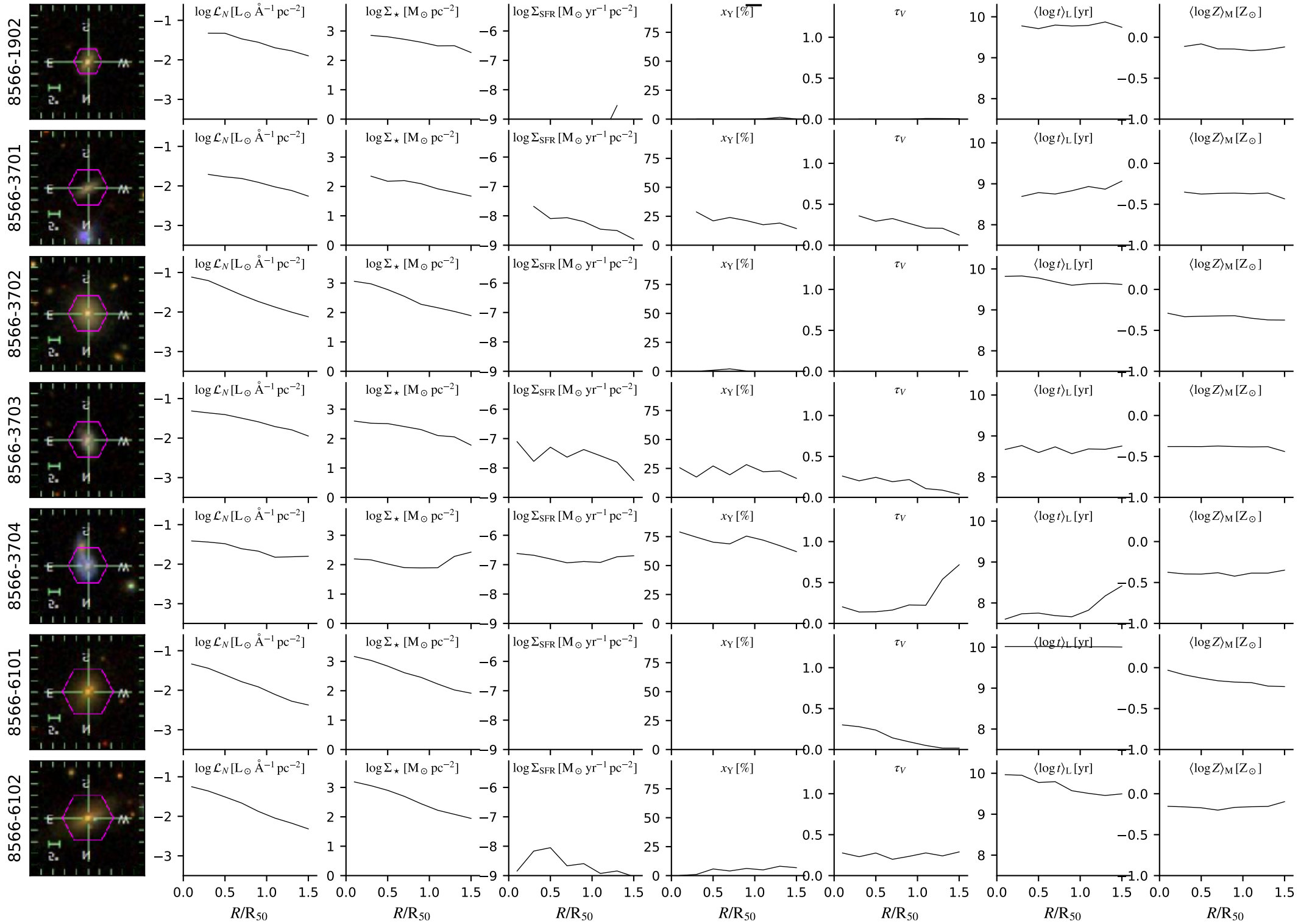

# dr14.bin2.cA.Ca0c\_6x16

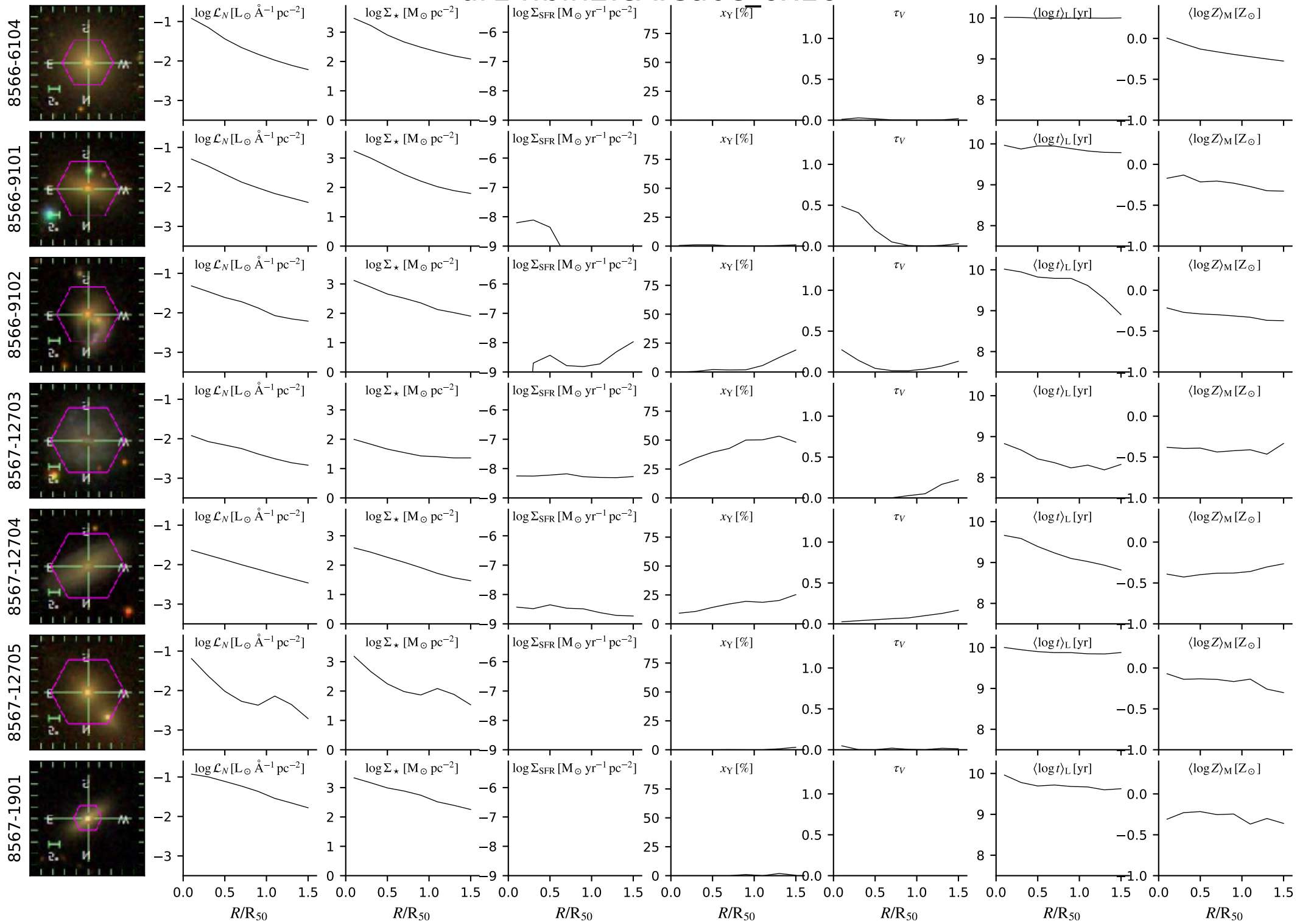

# dr14.bin2.cA.Ca0c\_6x16

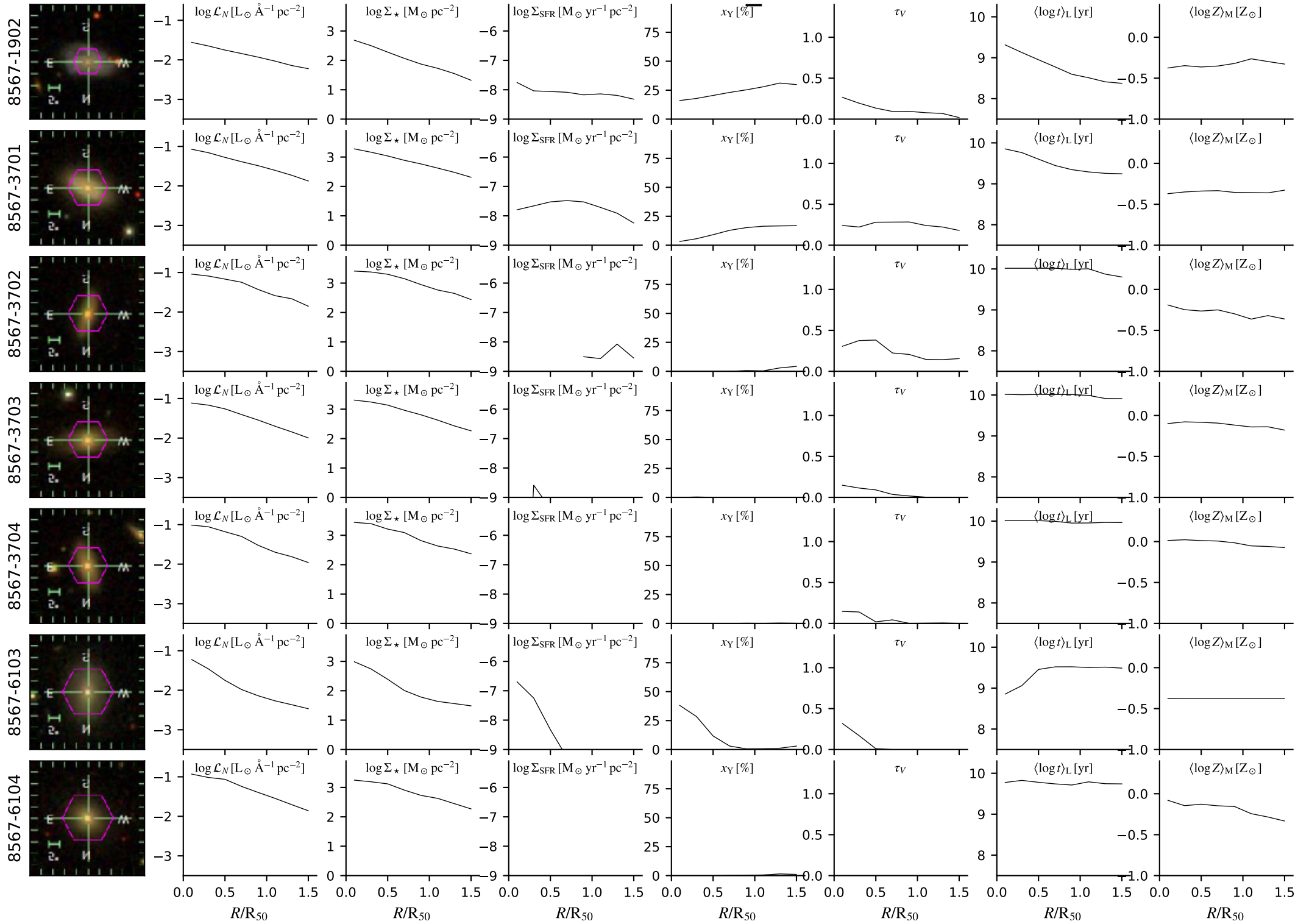

# dr14.bin2.cA.Ca0c\_6x16

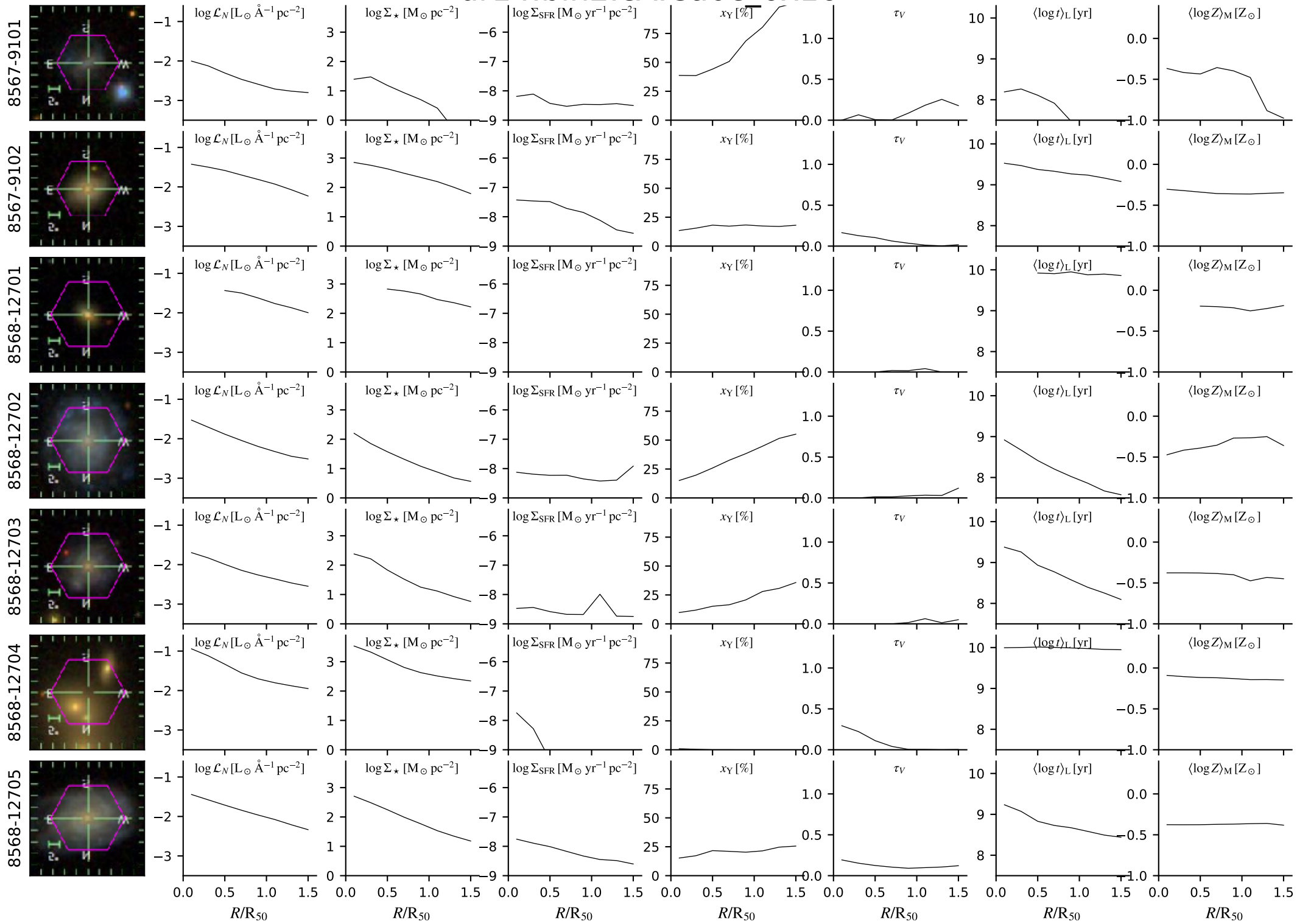



# dr14.bin2.cA.Ca0c\_6x16

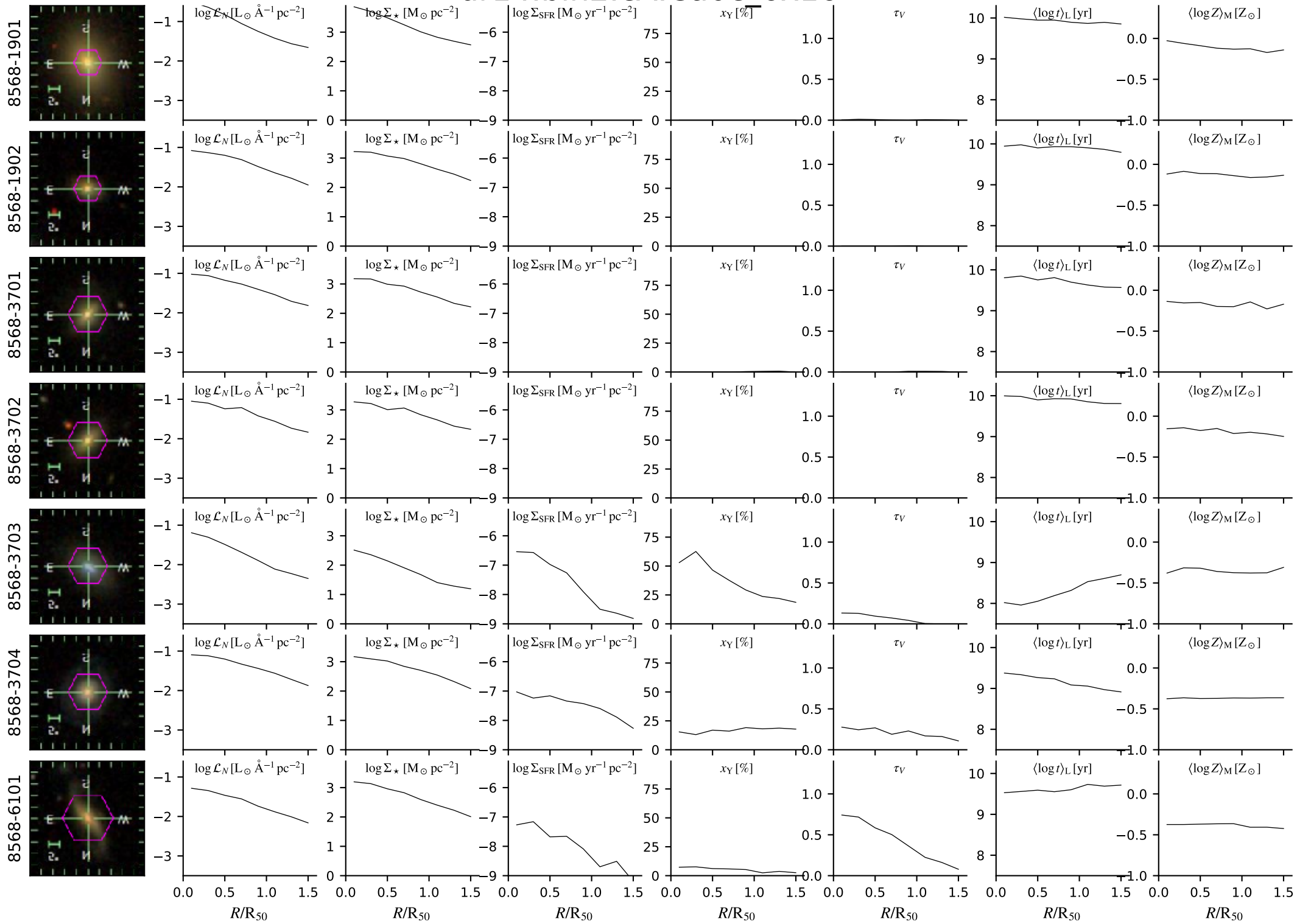

# dr14.bin2.cA.Ca0c\_6x16

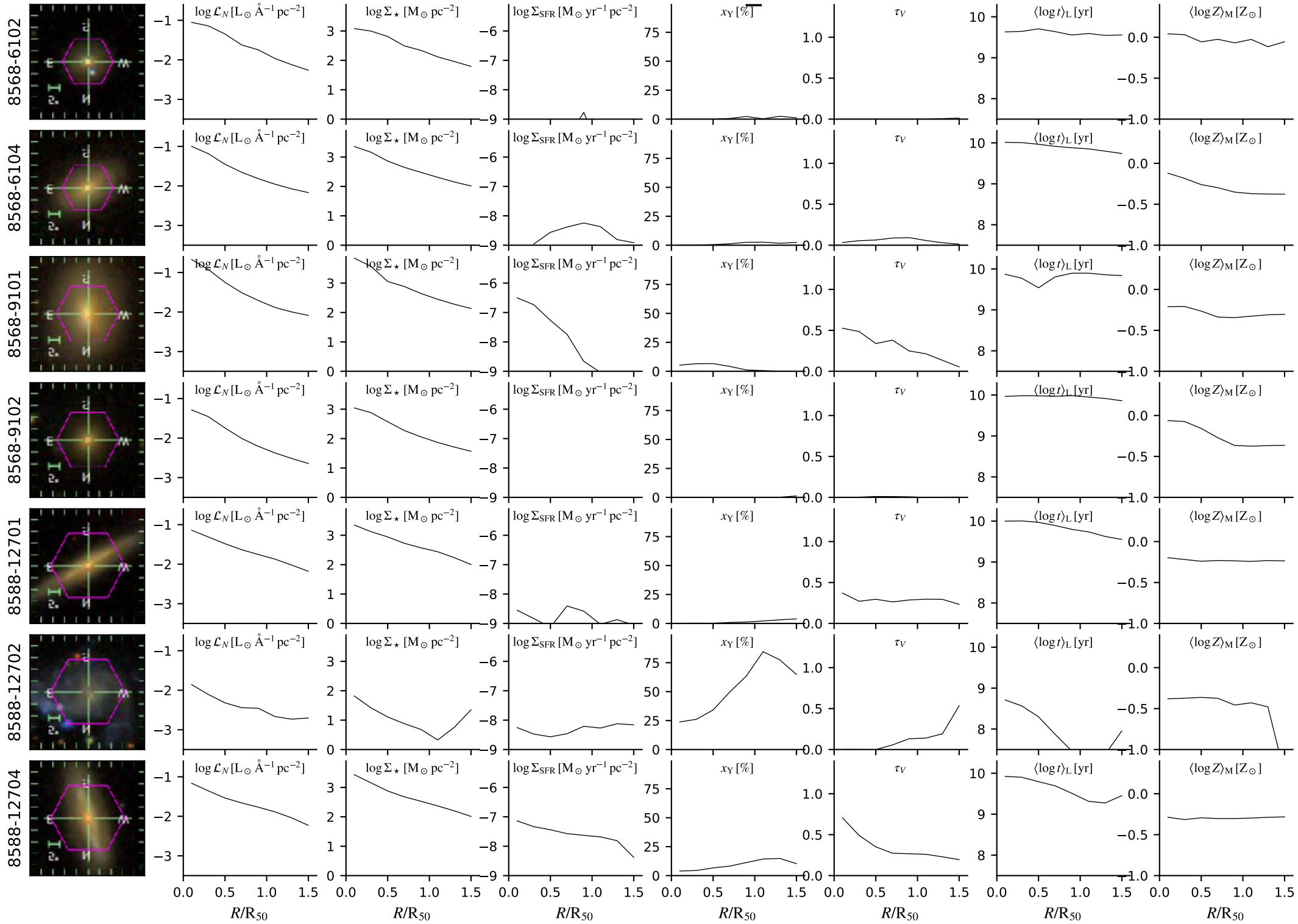

# dr14.bin2.cA.Ca0c\_6x16

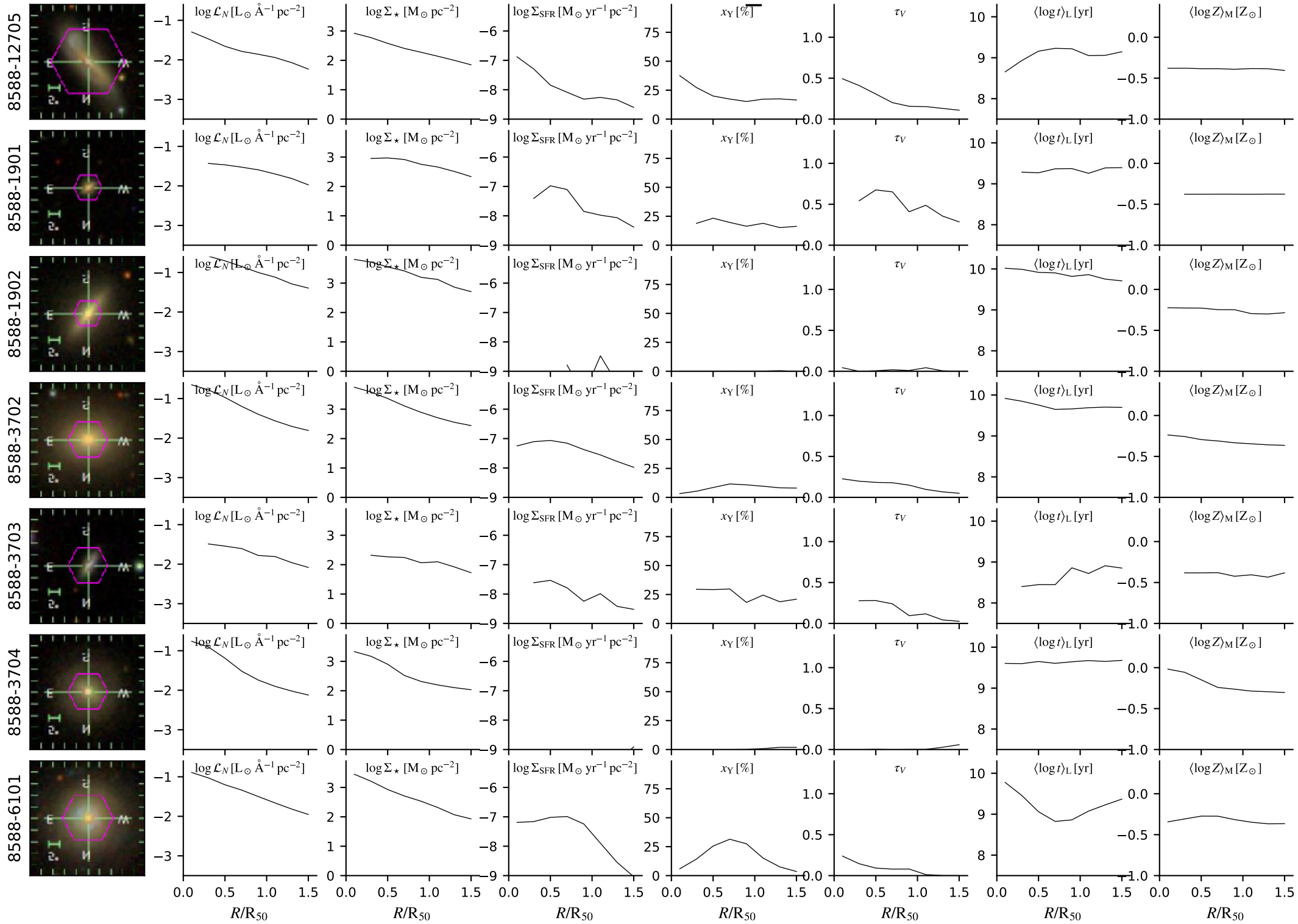

# dr14.bin2.cA.Ca0c\_6x16

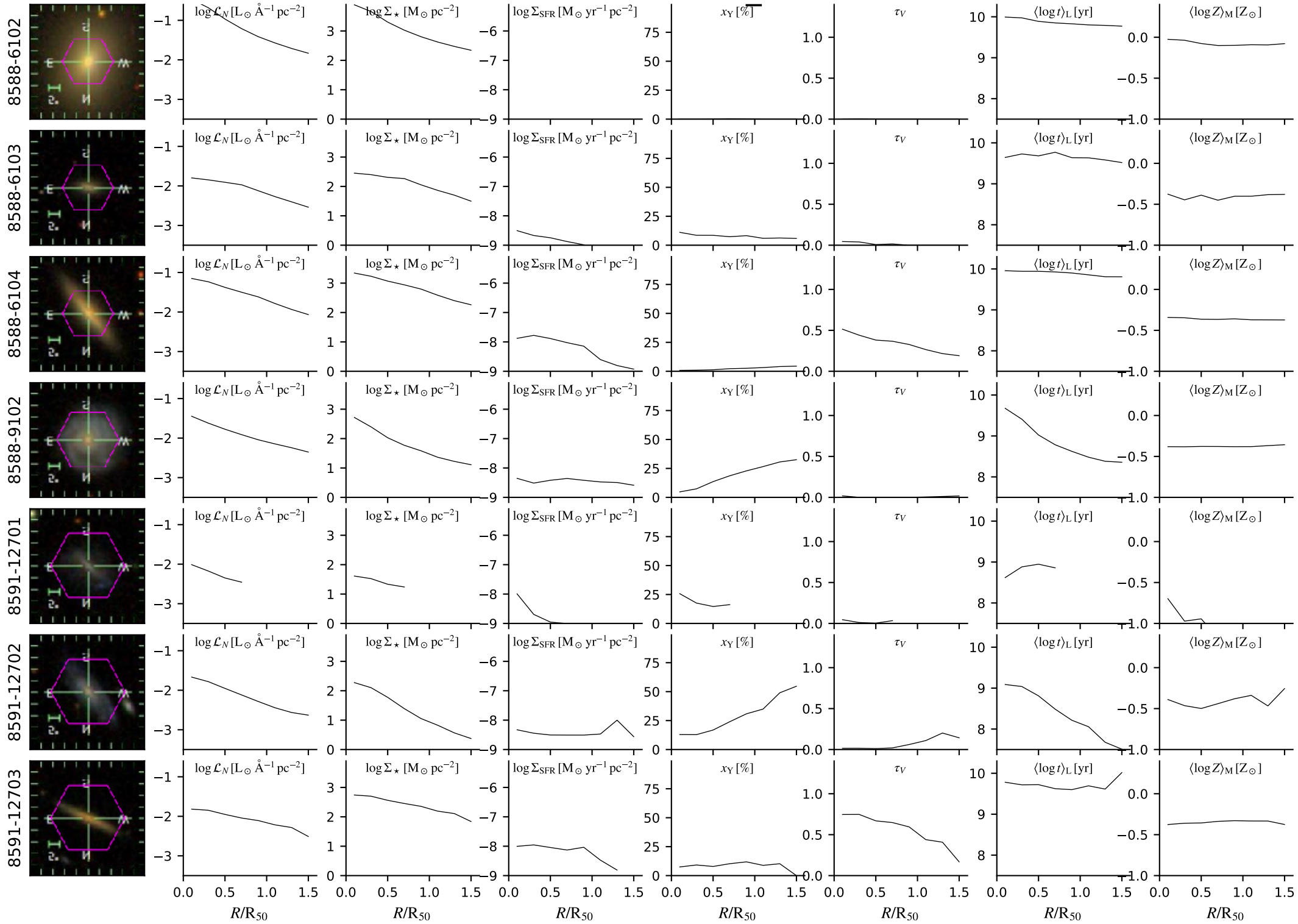

# dr14.bin2.cA.Ca0c\_6x16

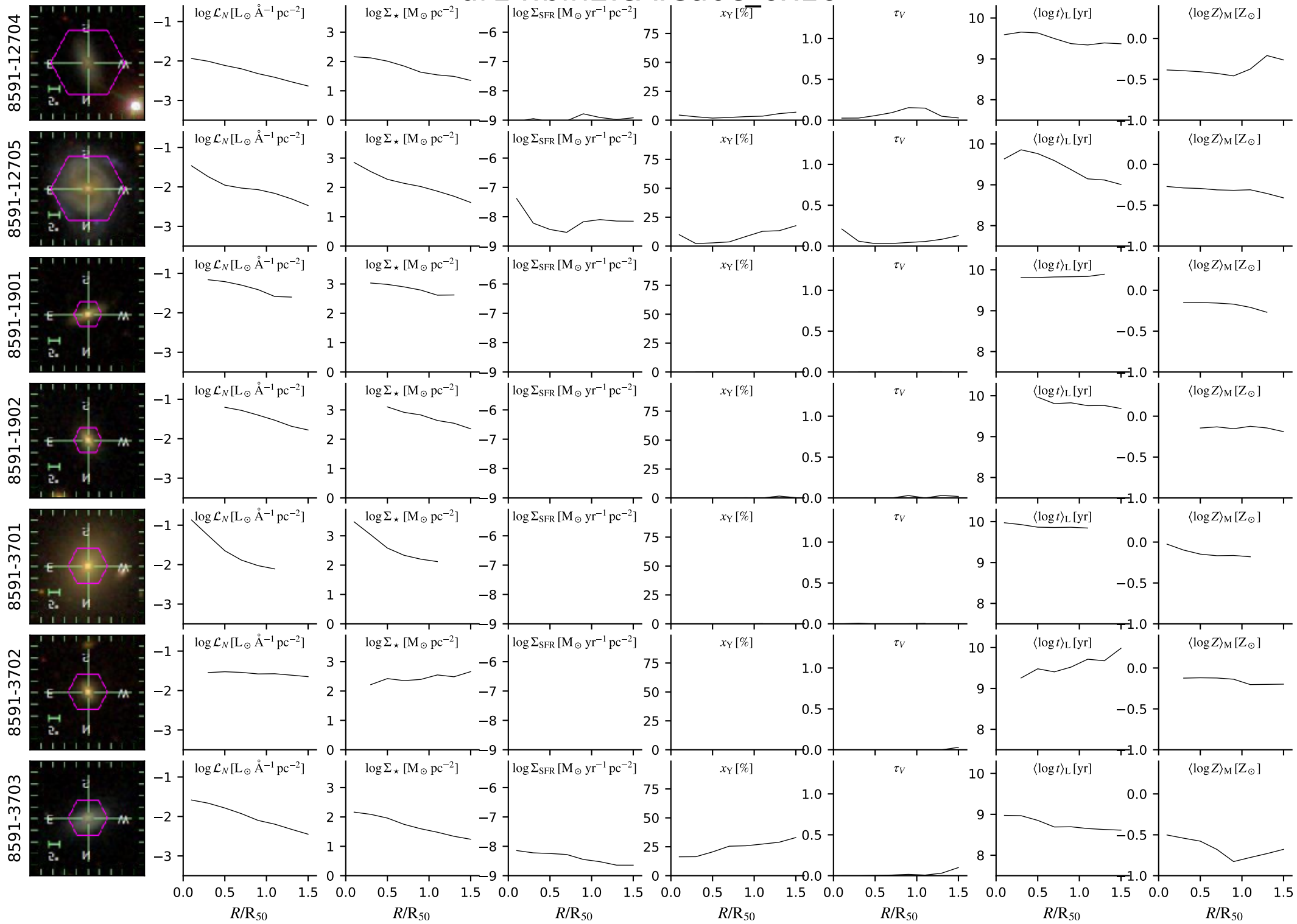

# dr14.bin2.cA.Ca0c\_6x16

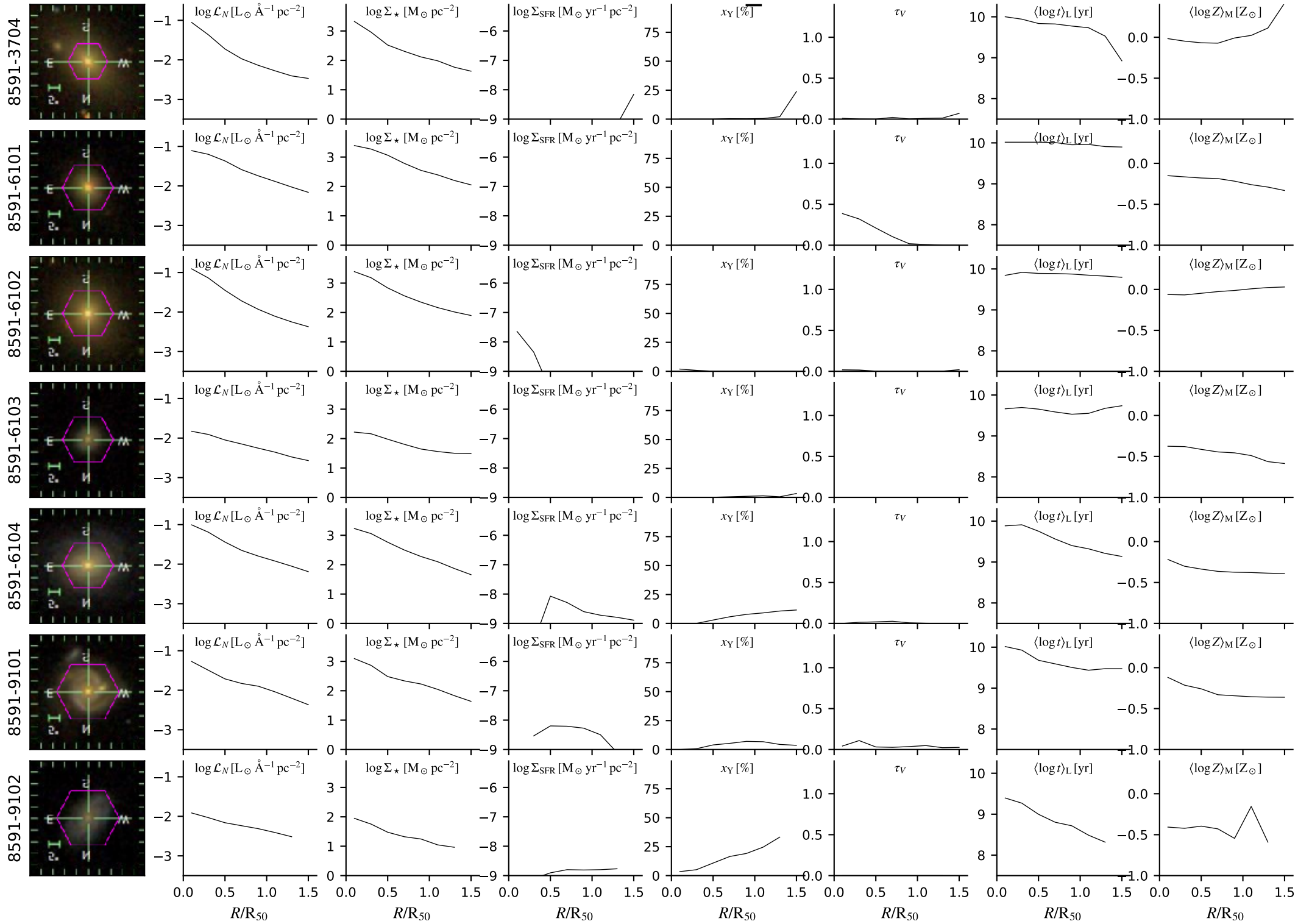



# dr14.bin2.cA.Ca0c\_6x16

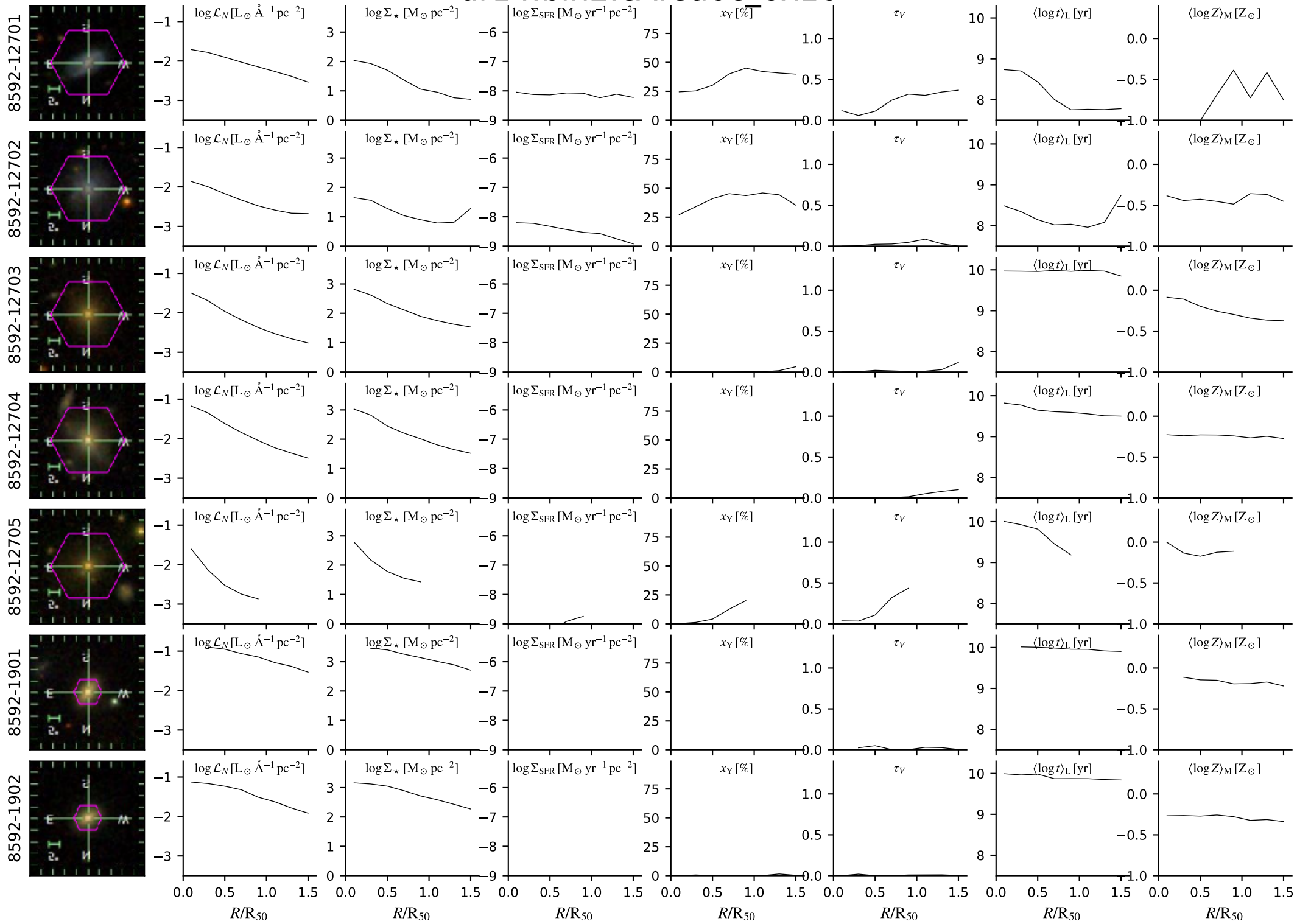

# dr14.bin2.cA.Ca0c\_6x16

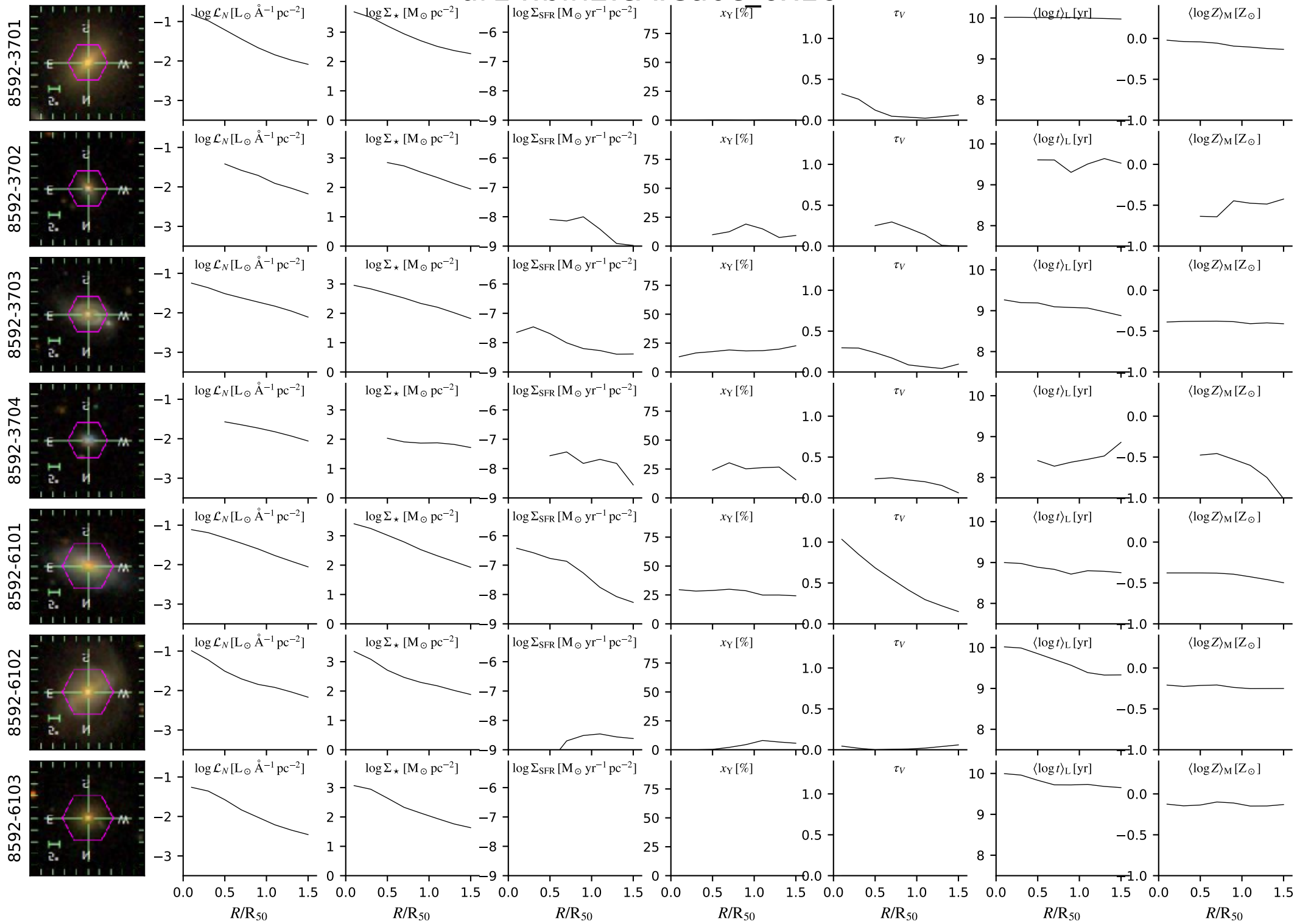

# dr14.bin2.cA.Ca0c\_6x16

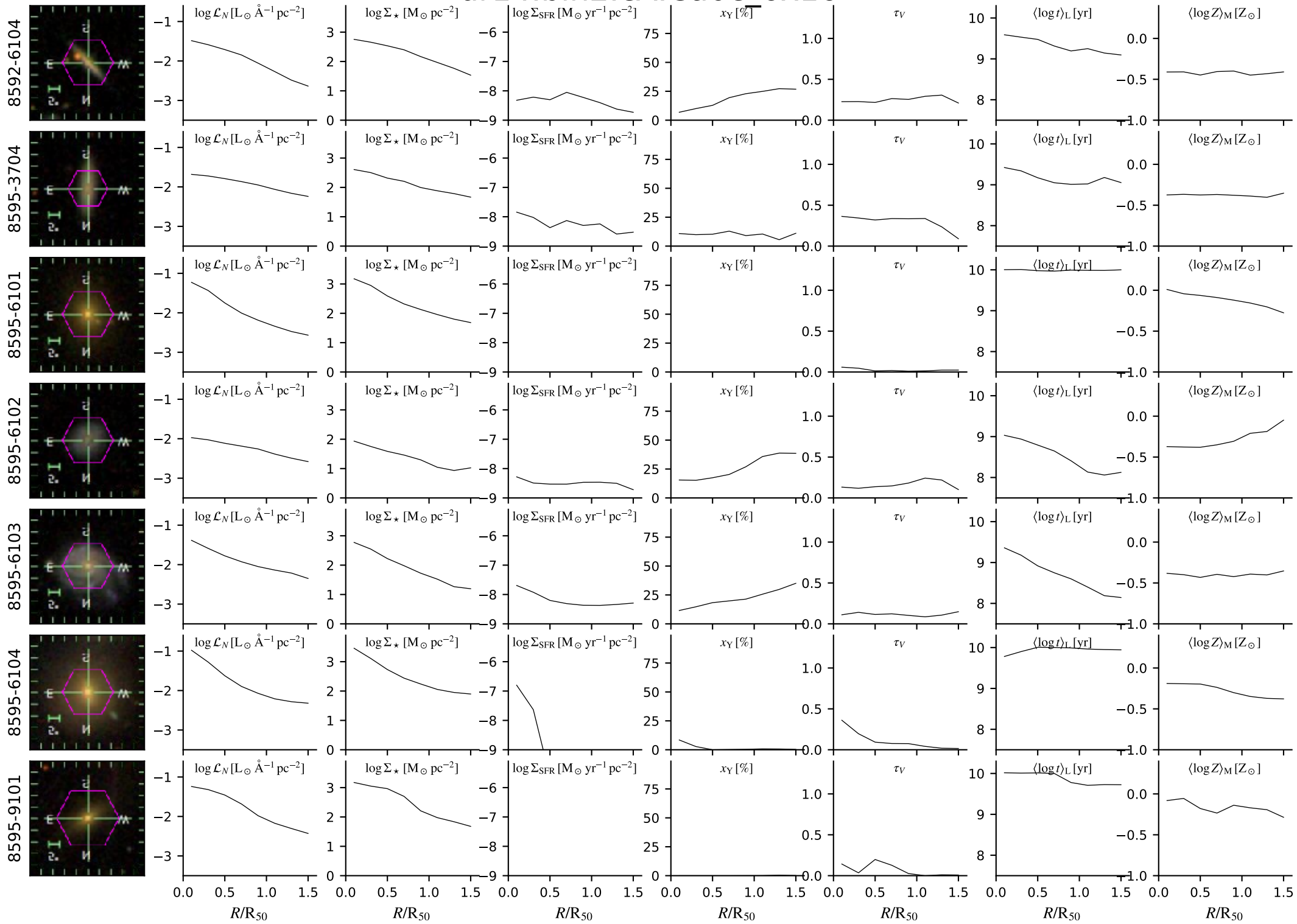

# dr14.bin2.cA.Ca0c\_6x16

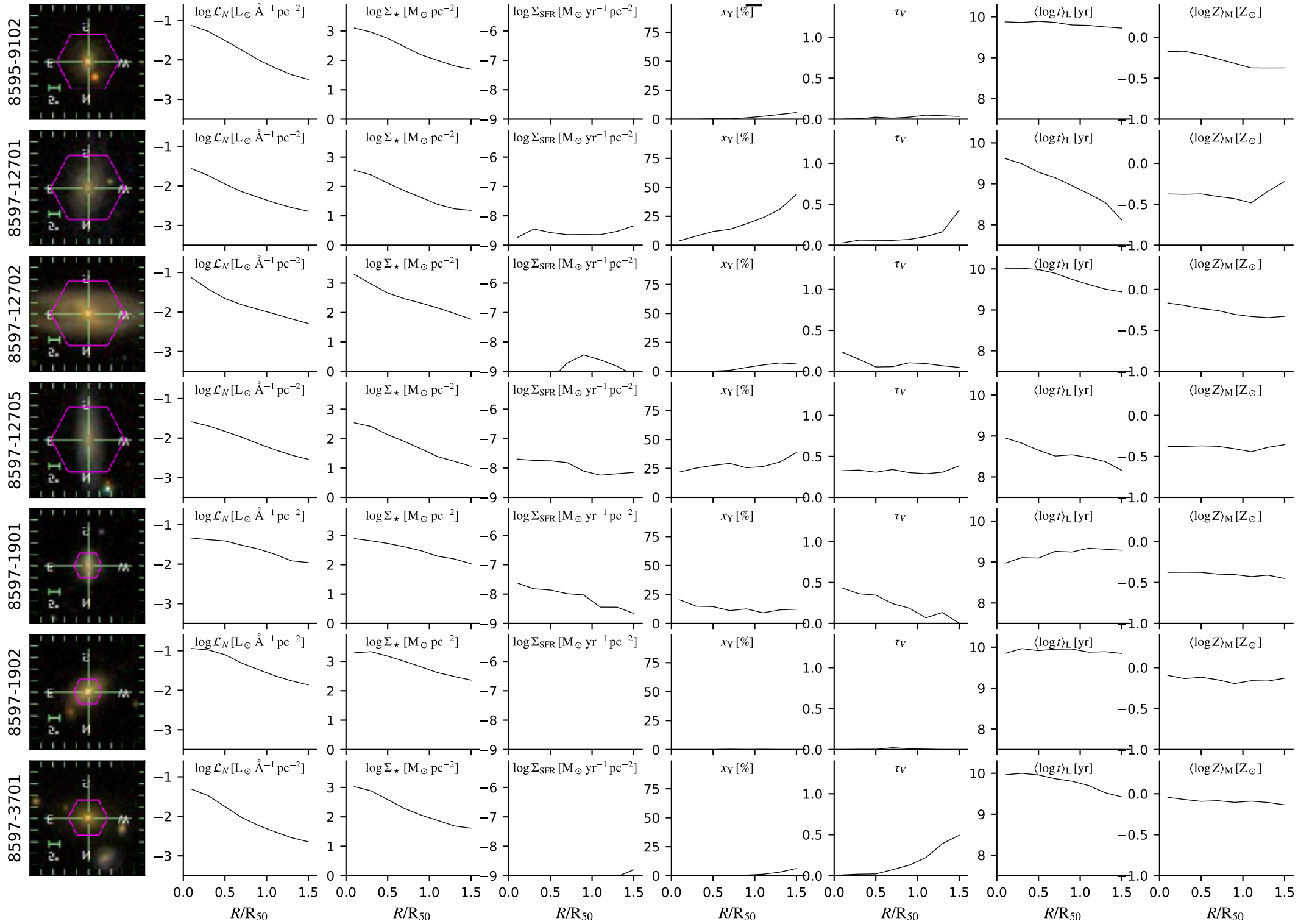

# dr14.bin2.cA.Ca0c\_6x16

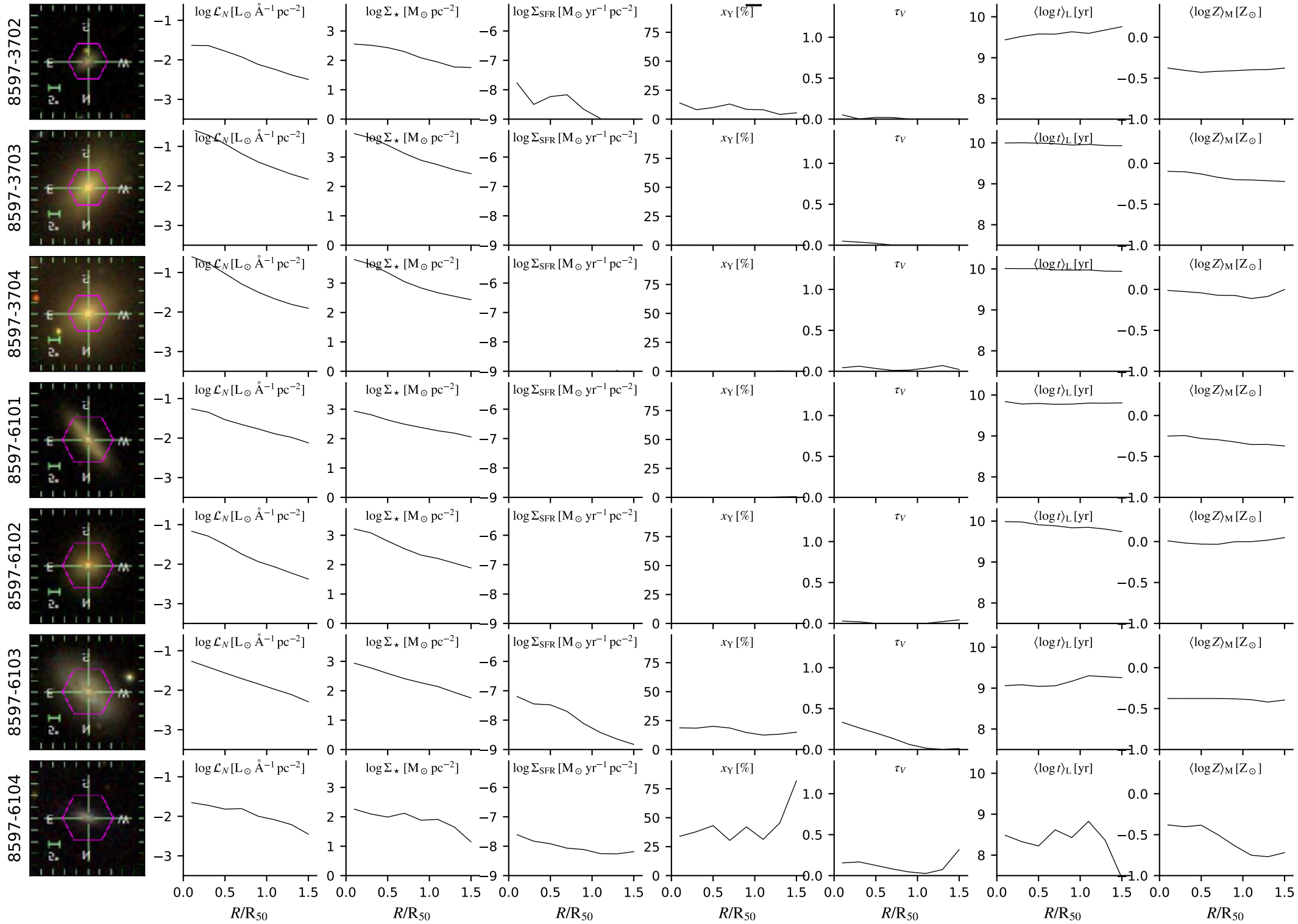

# dr14.bin2.cA.Ca0c\_6x16

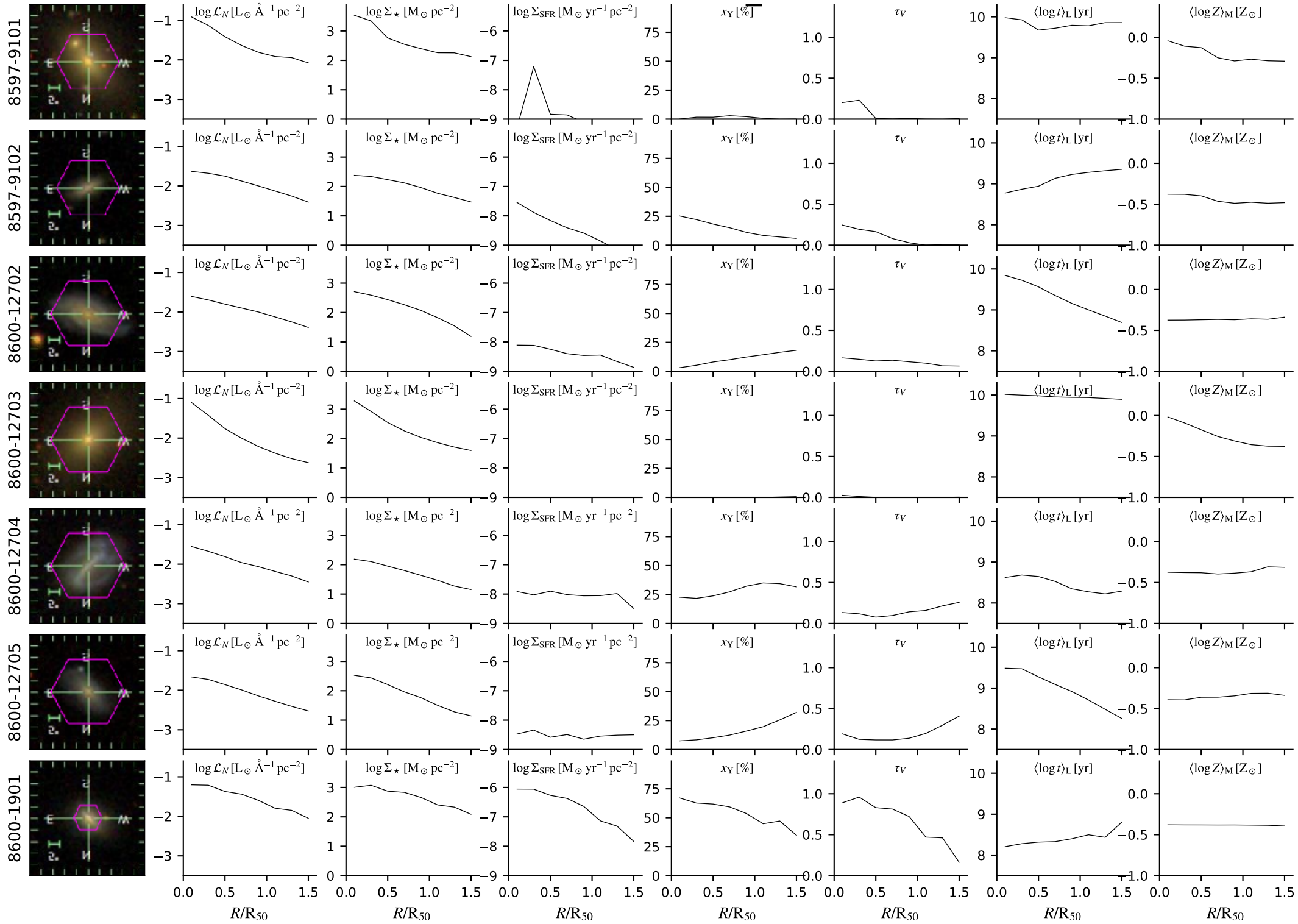



# dr14.bin2.cA.Ca0c\_6x16

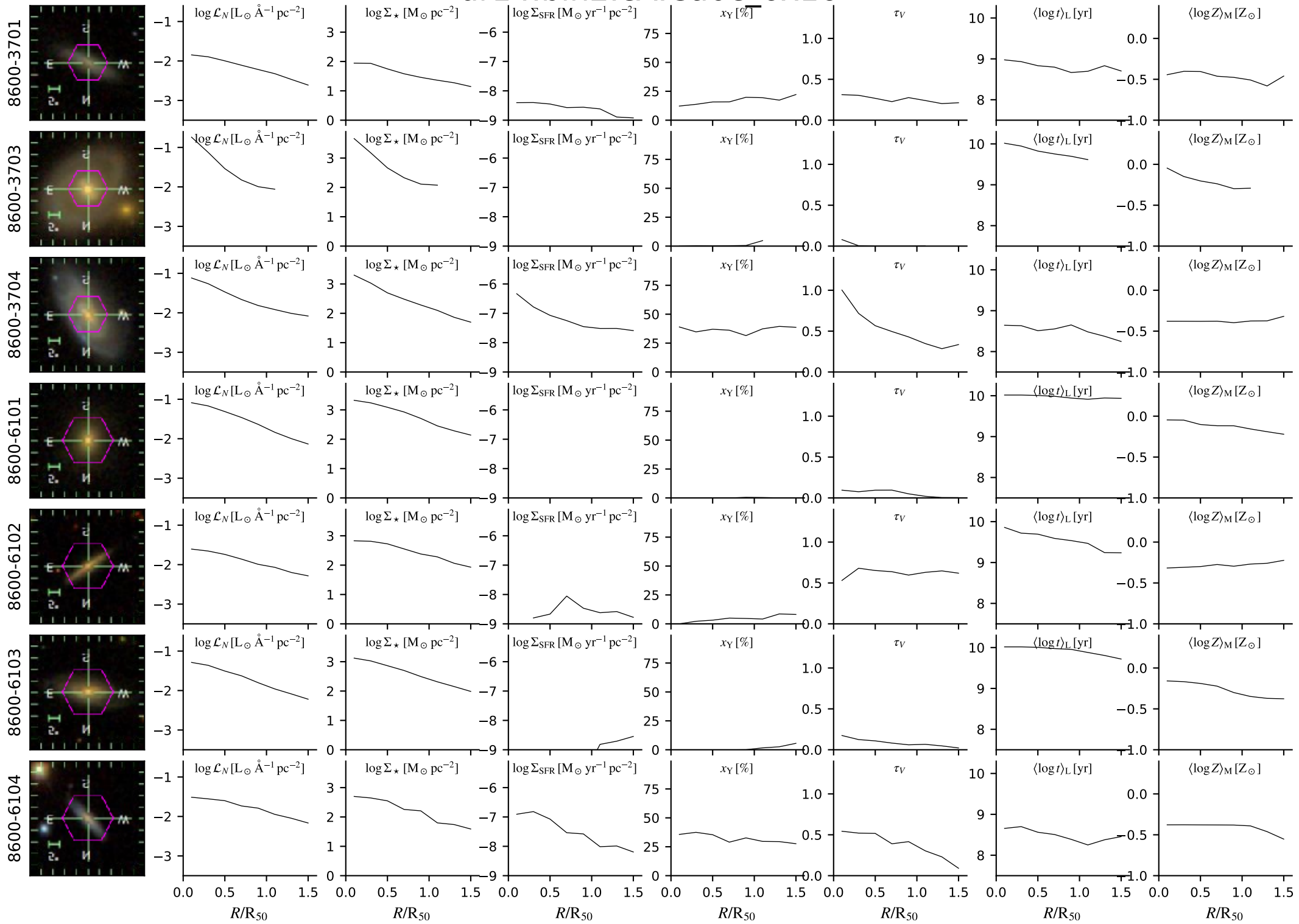

# dr14.bin2.cA.Ca0c\_6x16

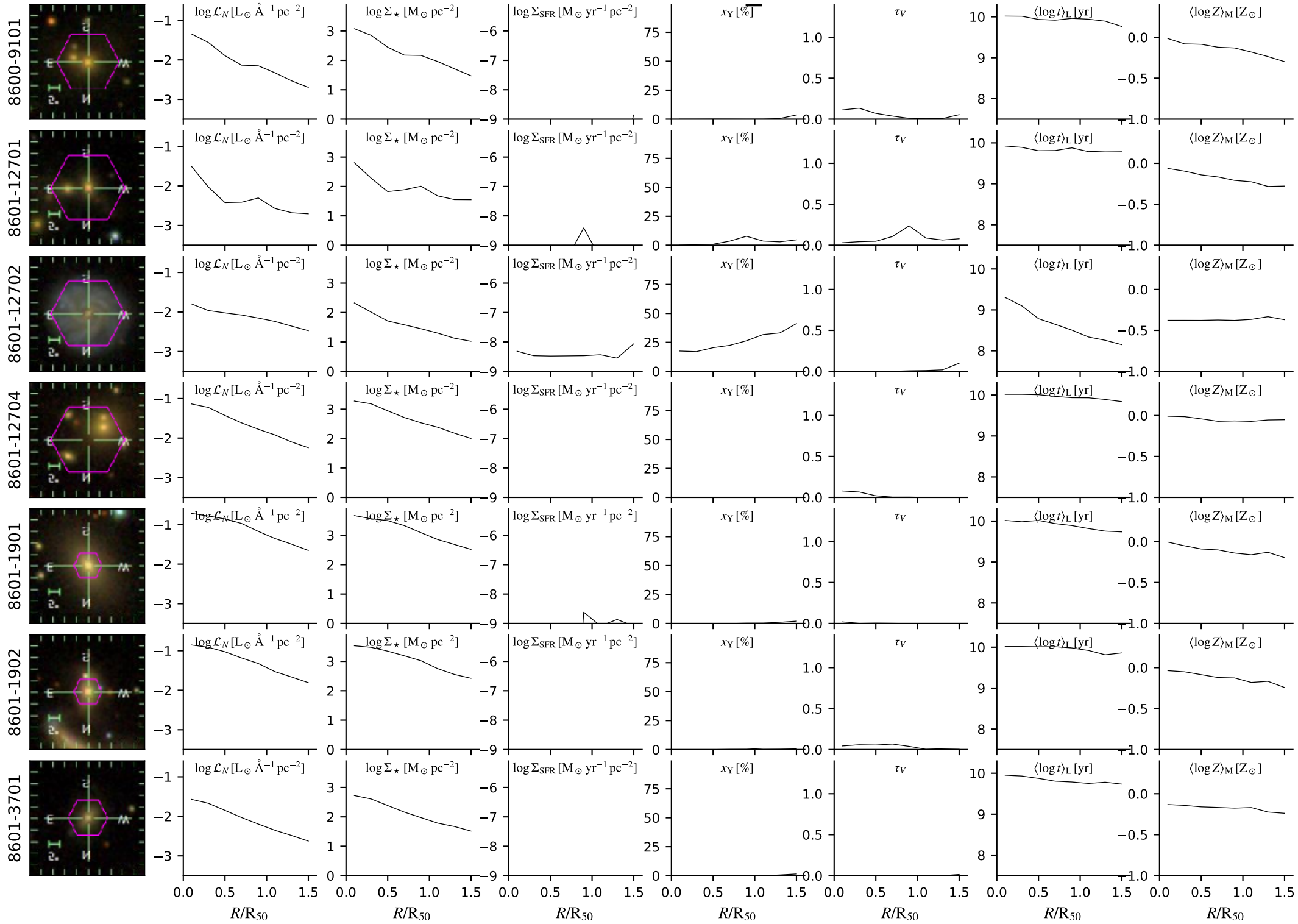

# dr14.bin2.cA.Ca0c\_6x16

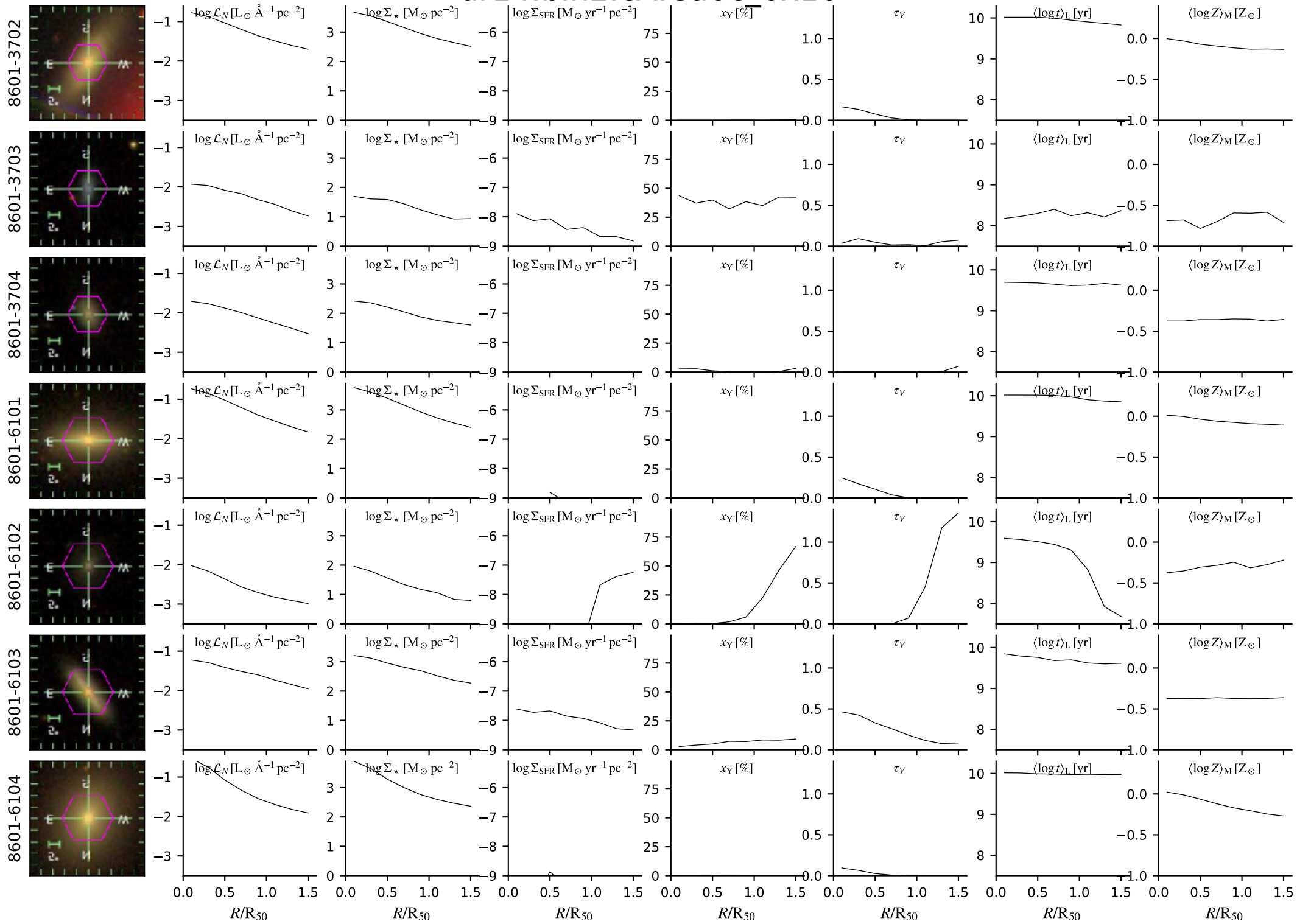

# dr14.bin2.cA.Ca0c\_6x16

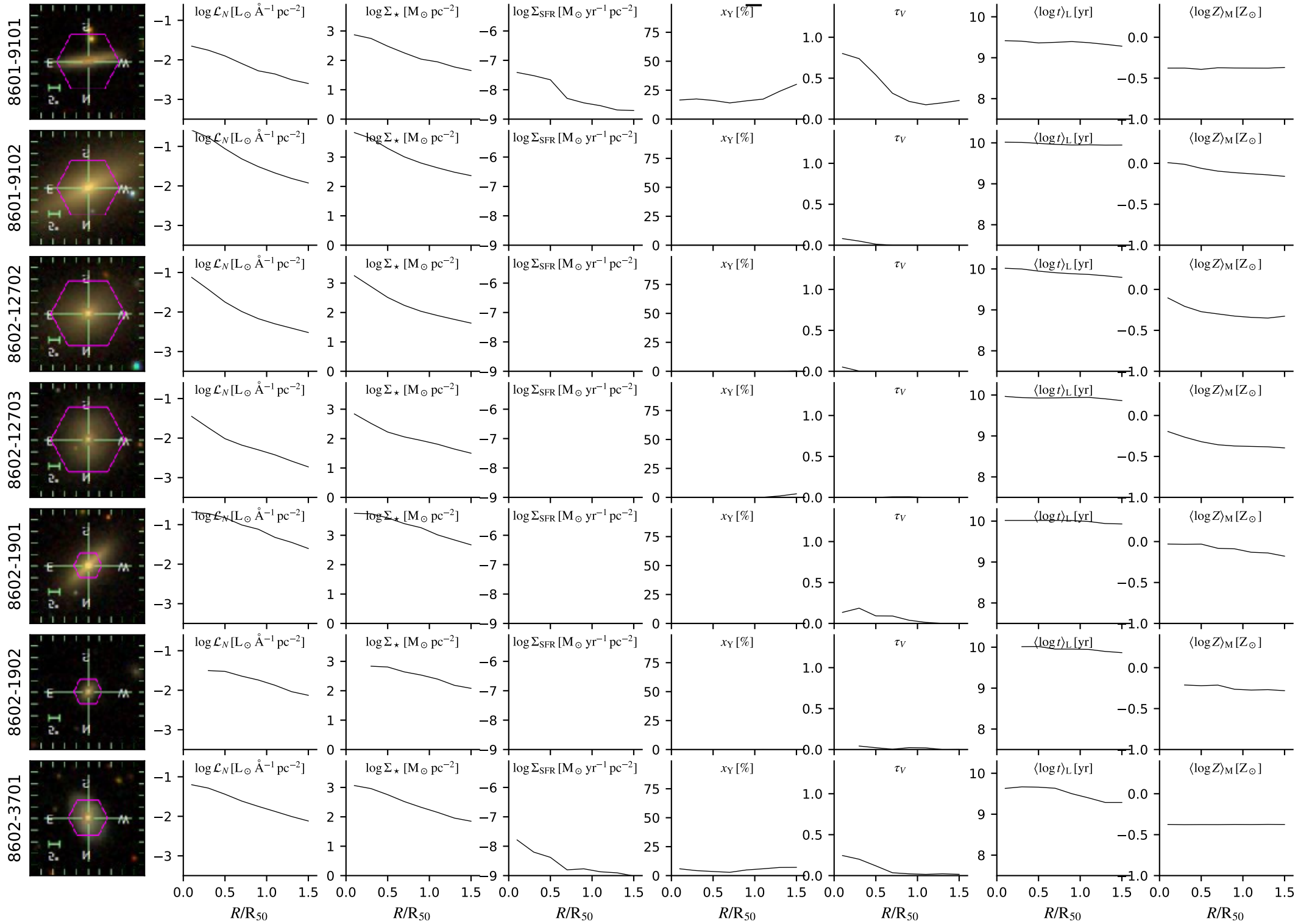

# dr14.bin2.cA.Ca0c\_6x16

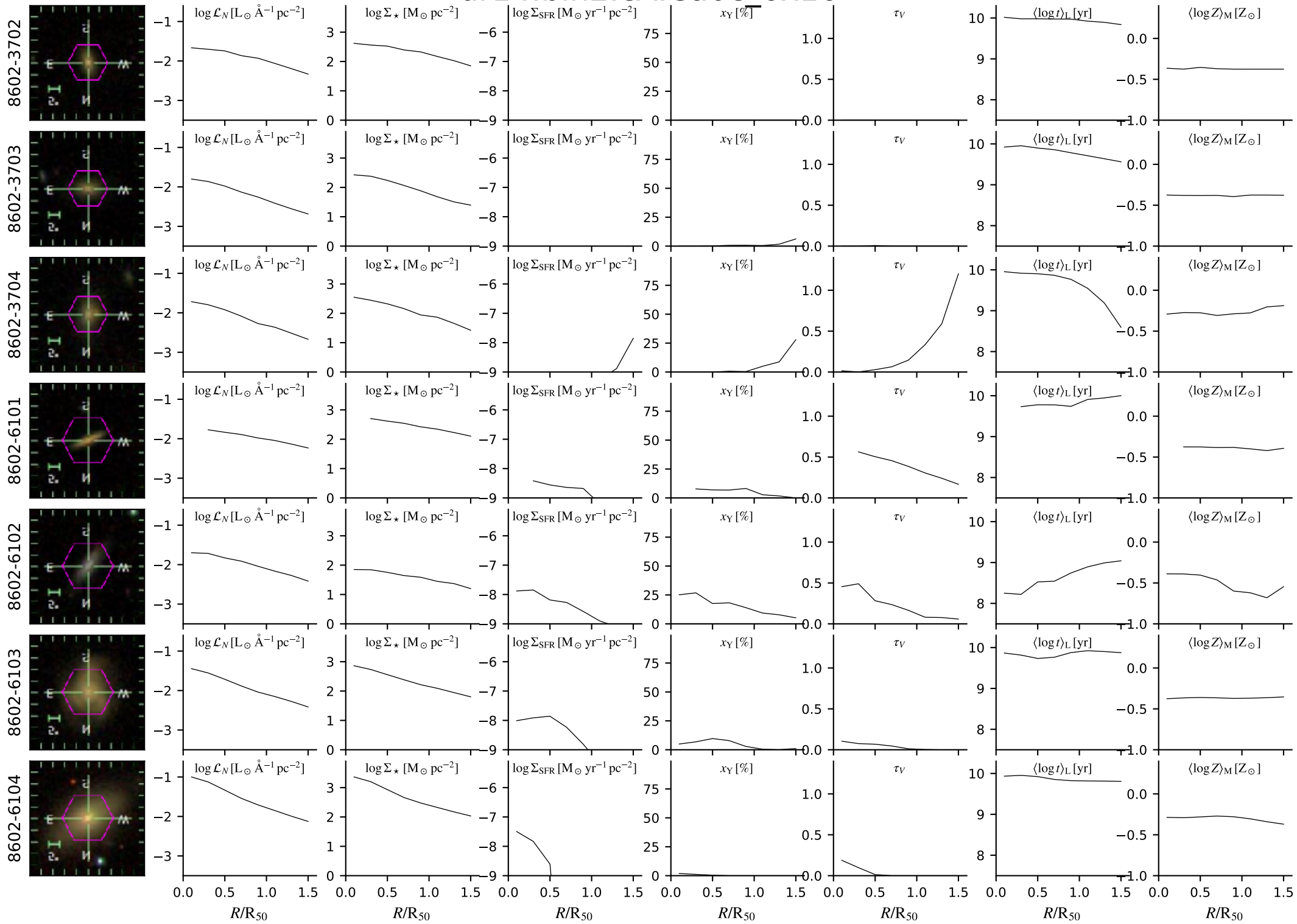

# dr14.bin2.cA.Ca0c\_6x16

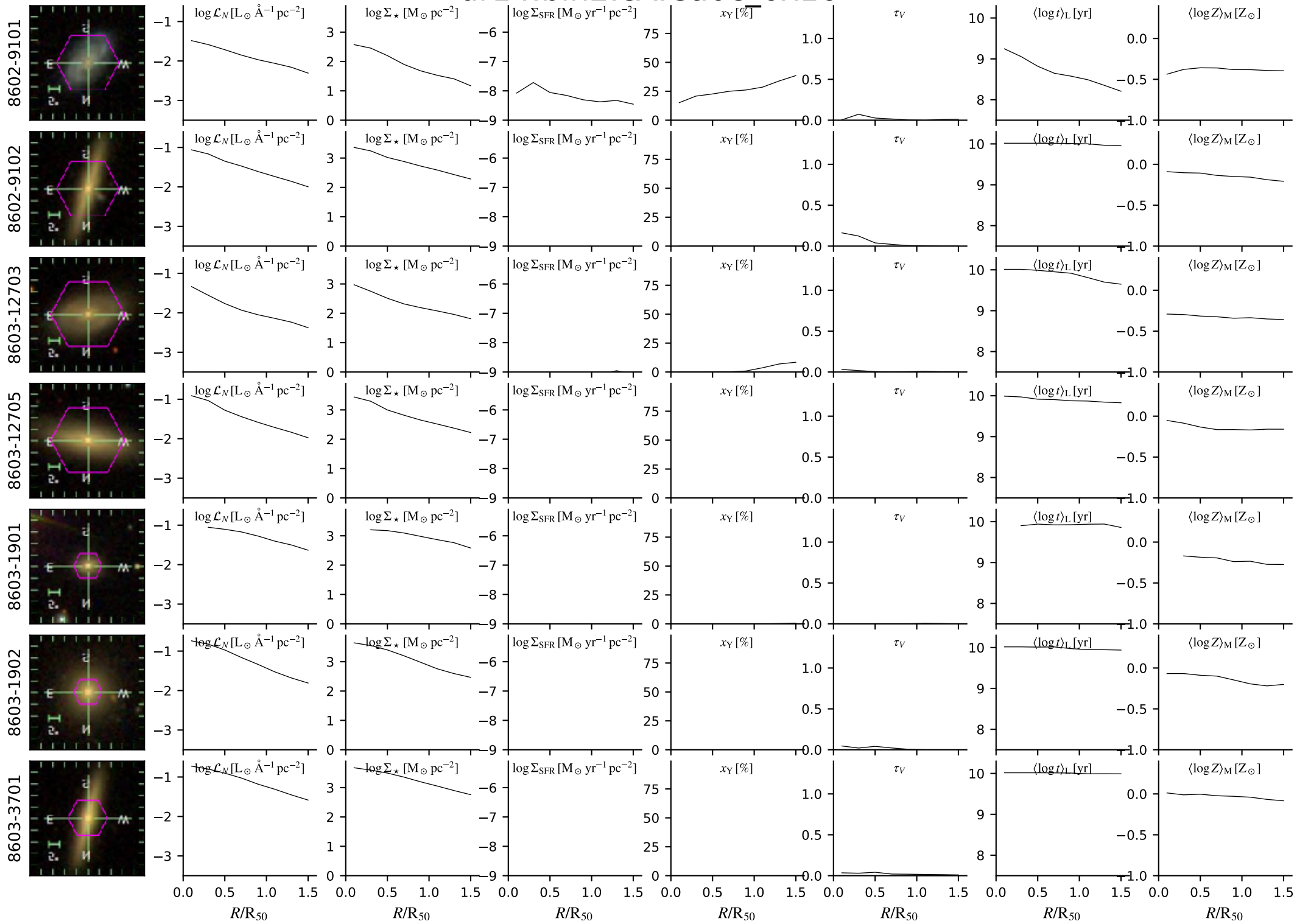



# dr14.bin2.cA.Ca0c\_6x16

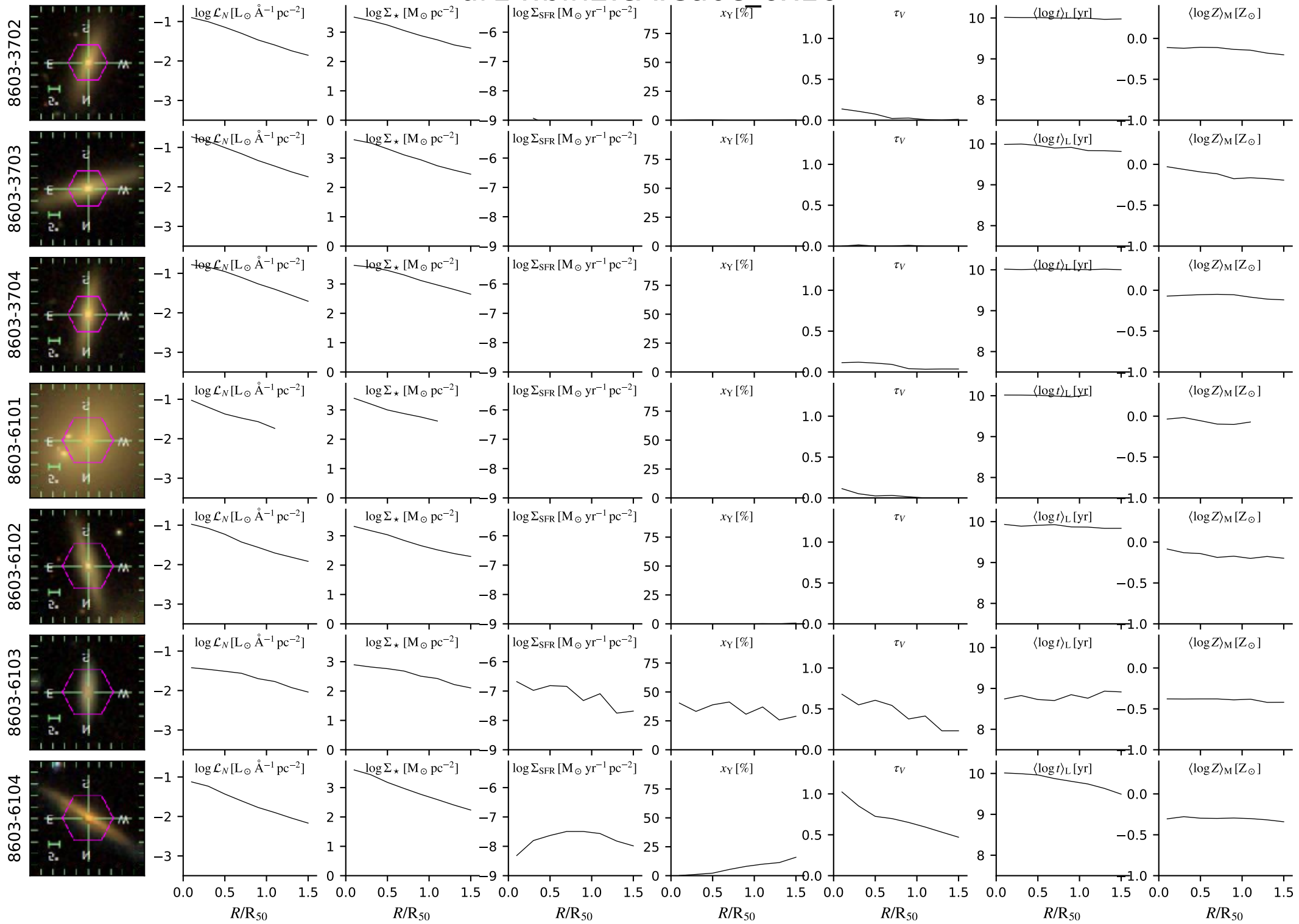

# dr14.bin2.cA.Ca0c\_6x16

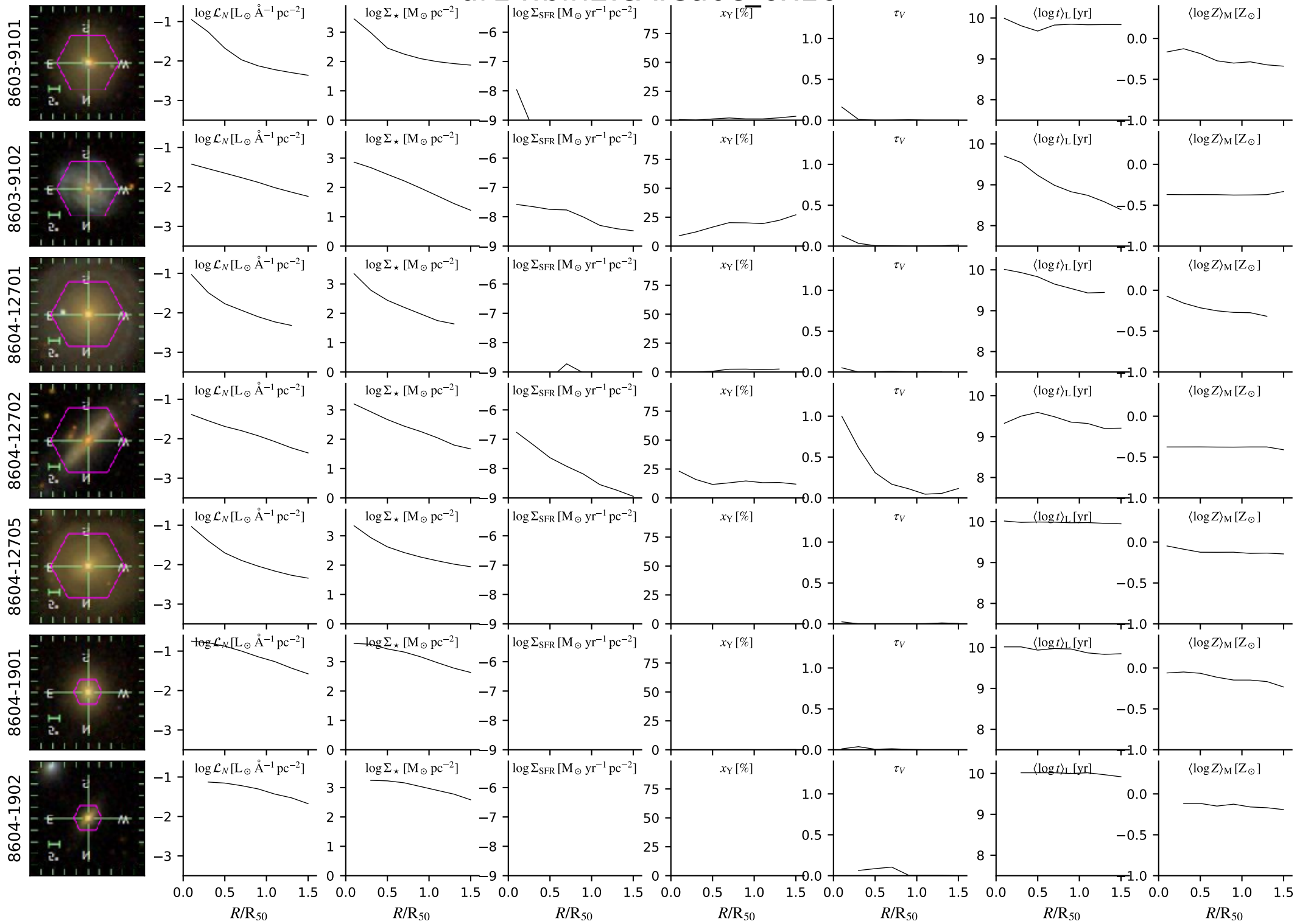

# dr14.bin2.cA.Ca0c\_6x16

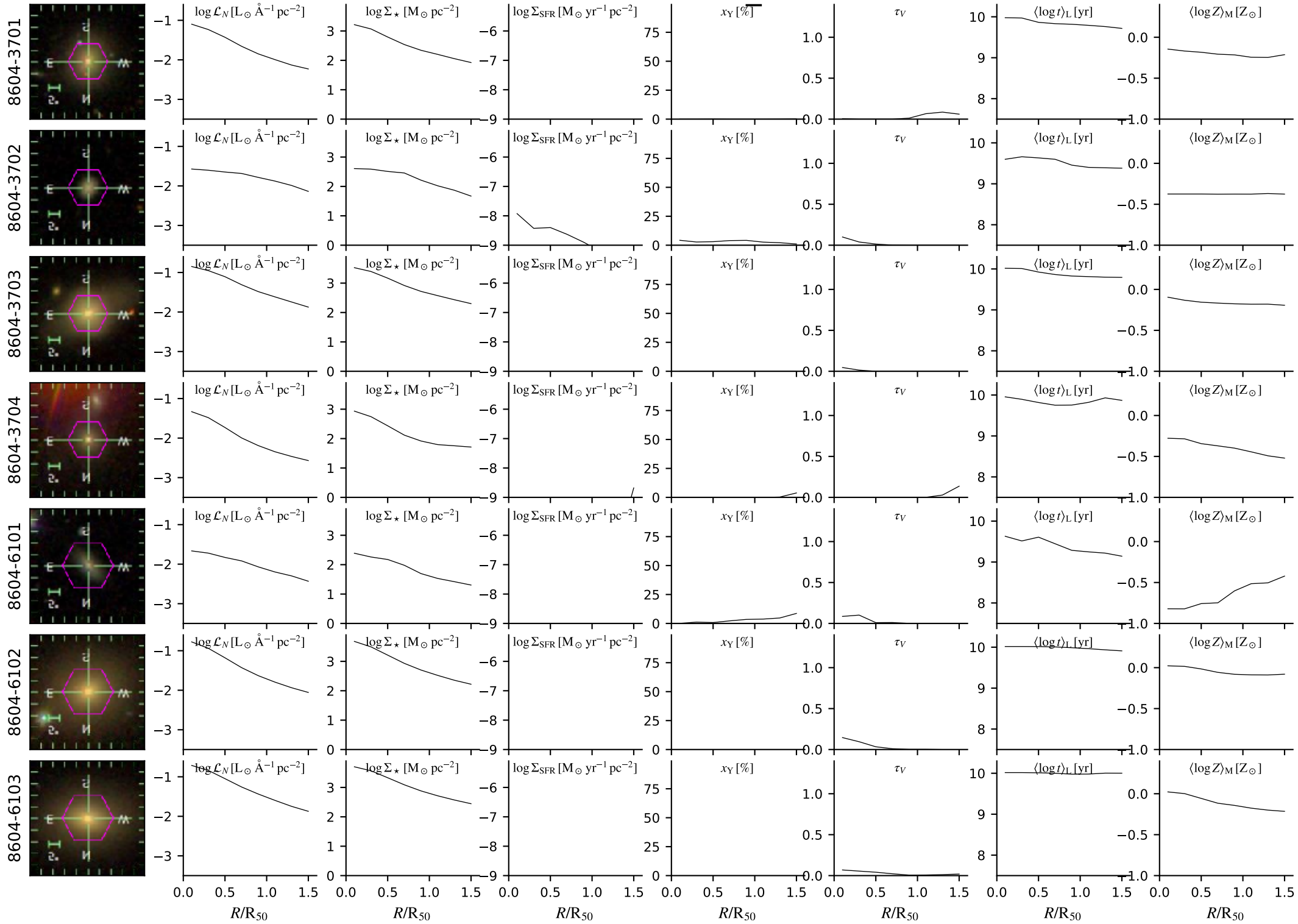

# dr14.bin2.cA.Ca0c\_6x16

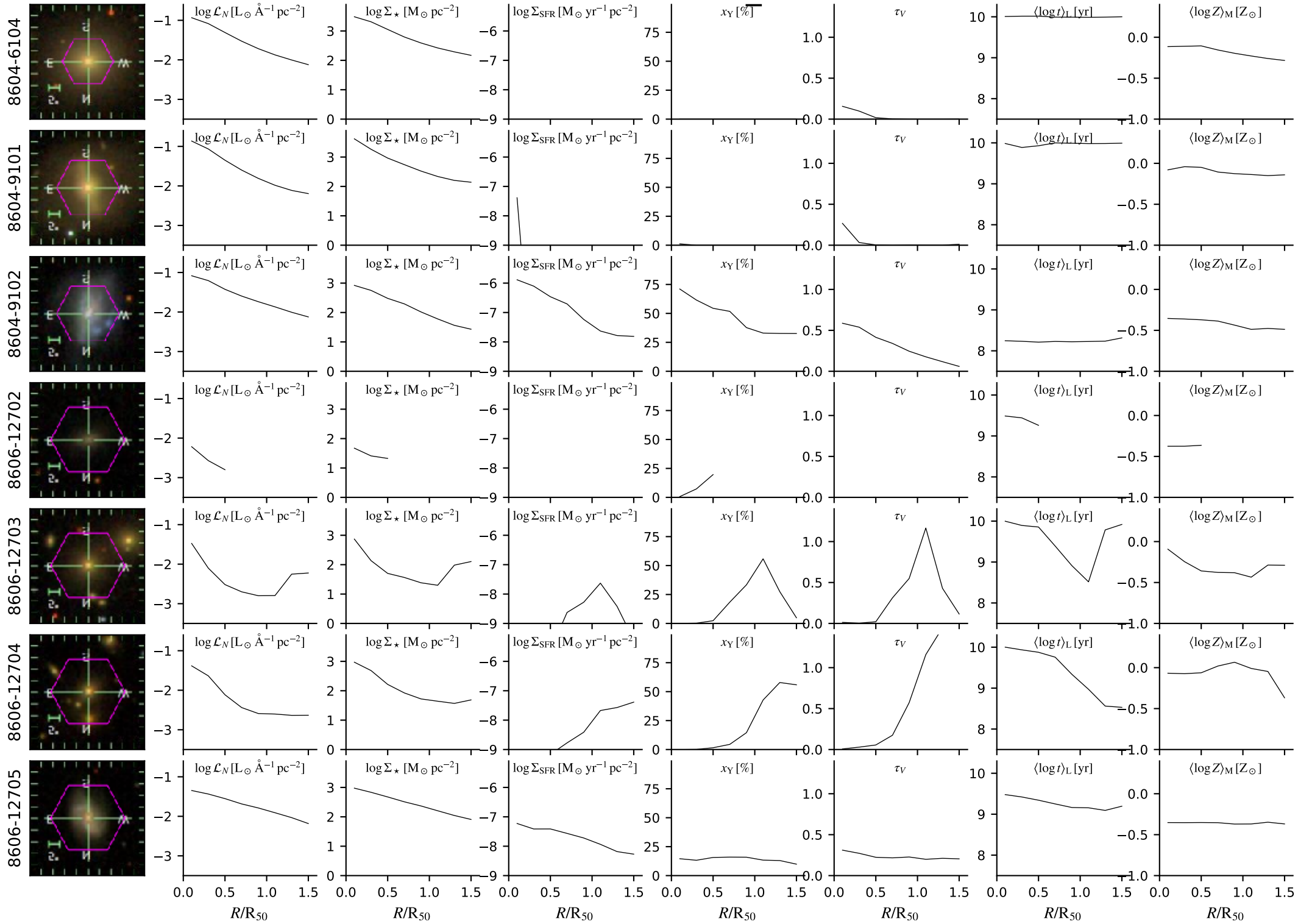

# dr14.bin2.cA.Ca0c\_6x16

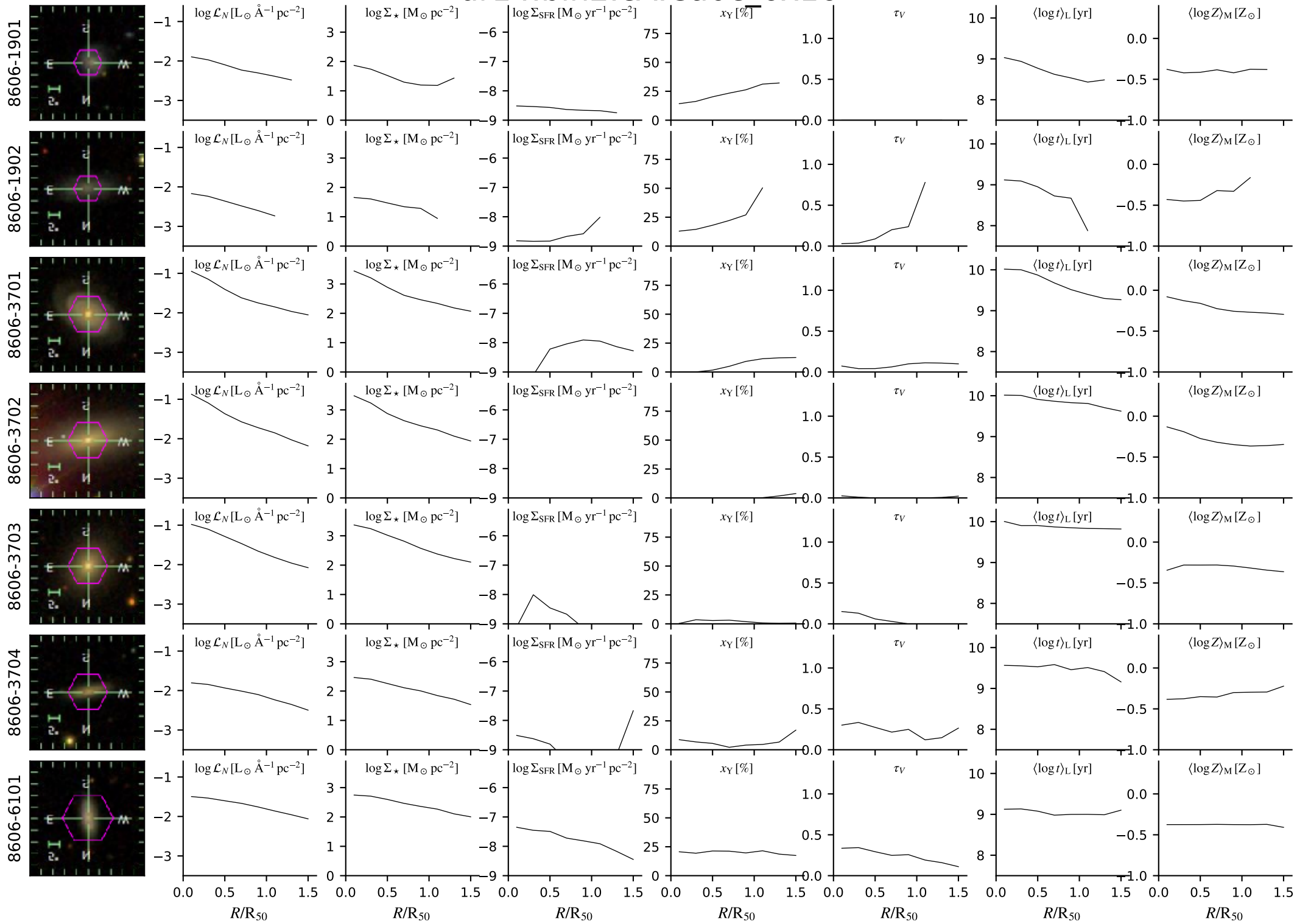

# dr14.bin2.cA.Ca0c\_6x16

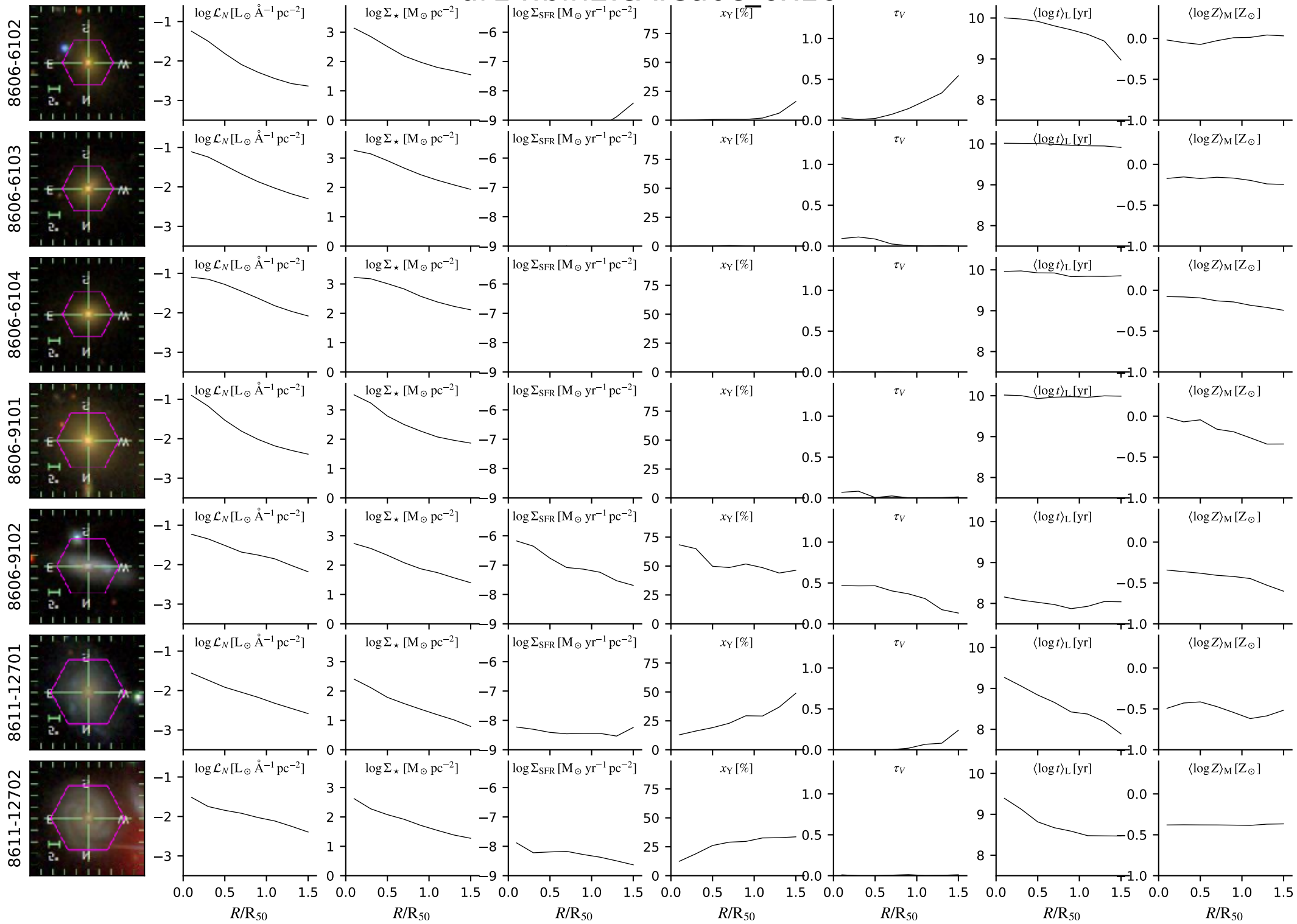



# dr14.bin2.cA.Ca0c\_6x16

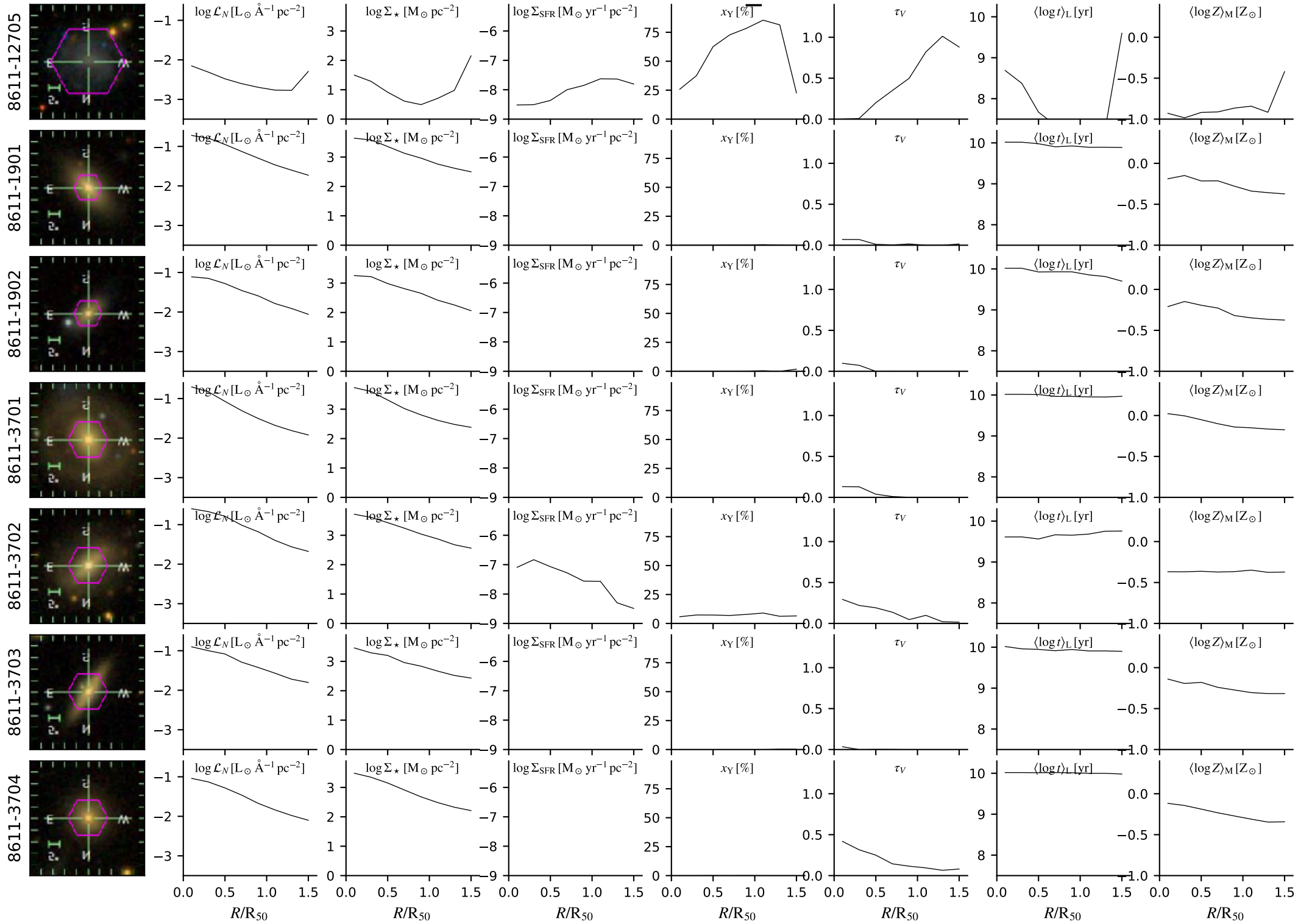

# dr14.bin2.cA.Ca0c\_6x16

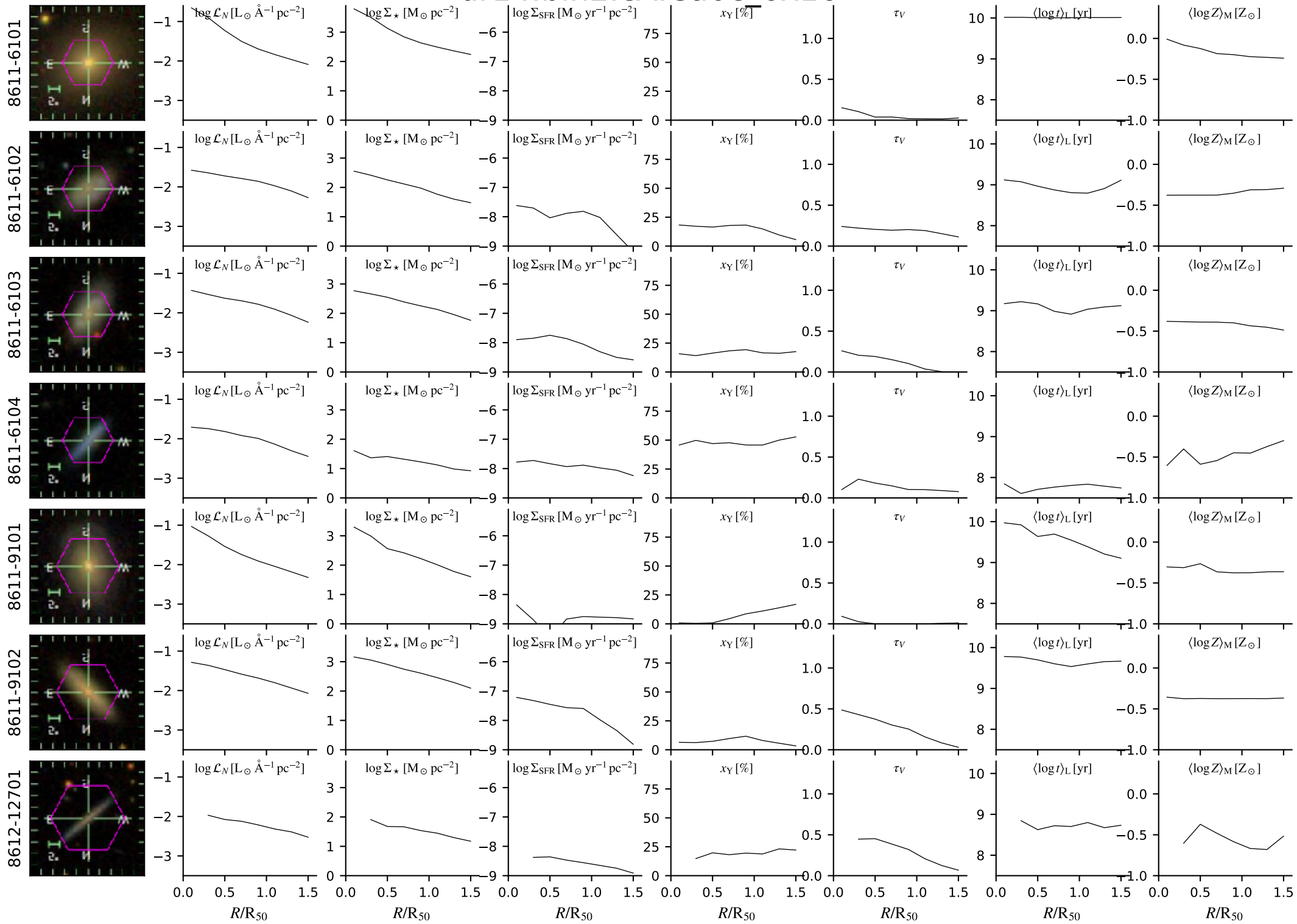

# dr14.bin2.cA.Ca0c\_6x16

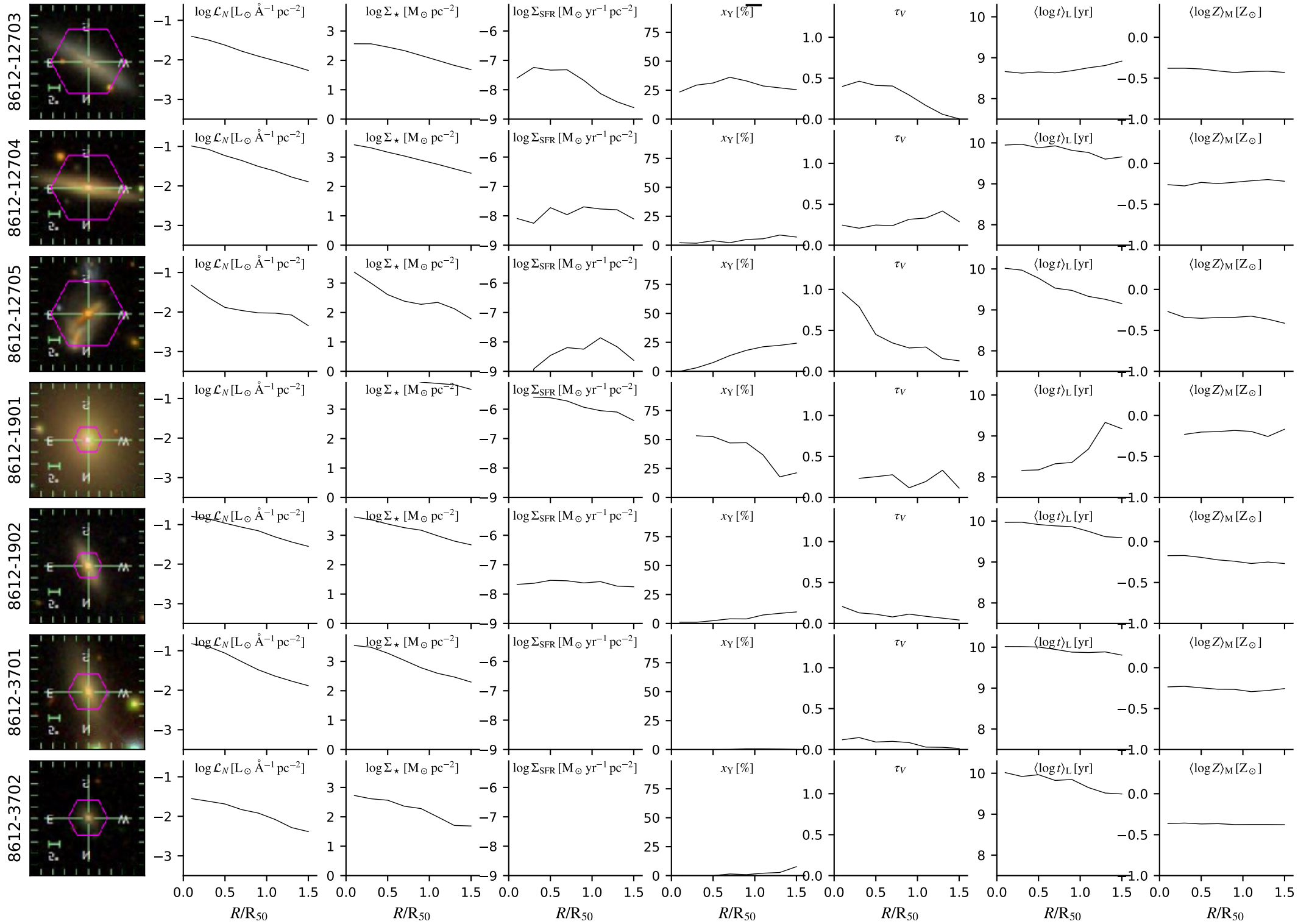

# dr14.bin2.cA.Ca0c\_6x16

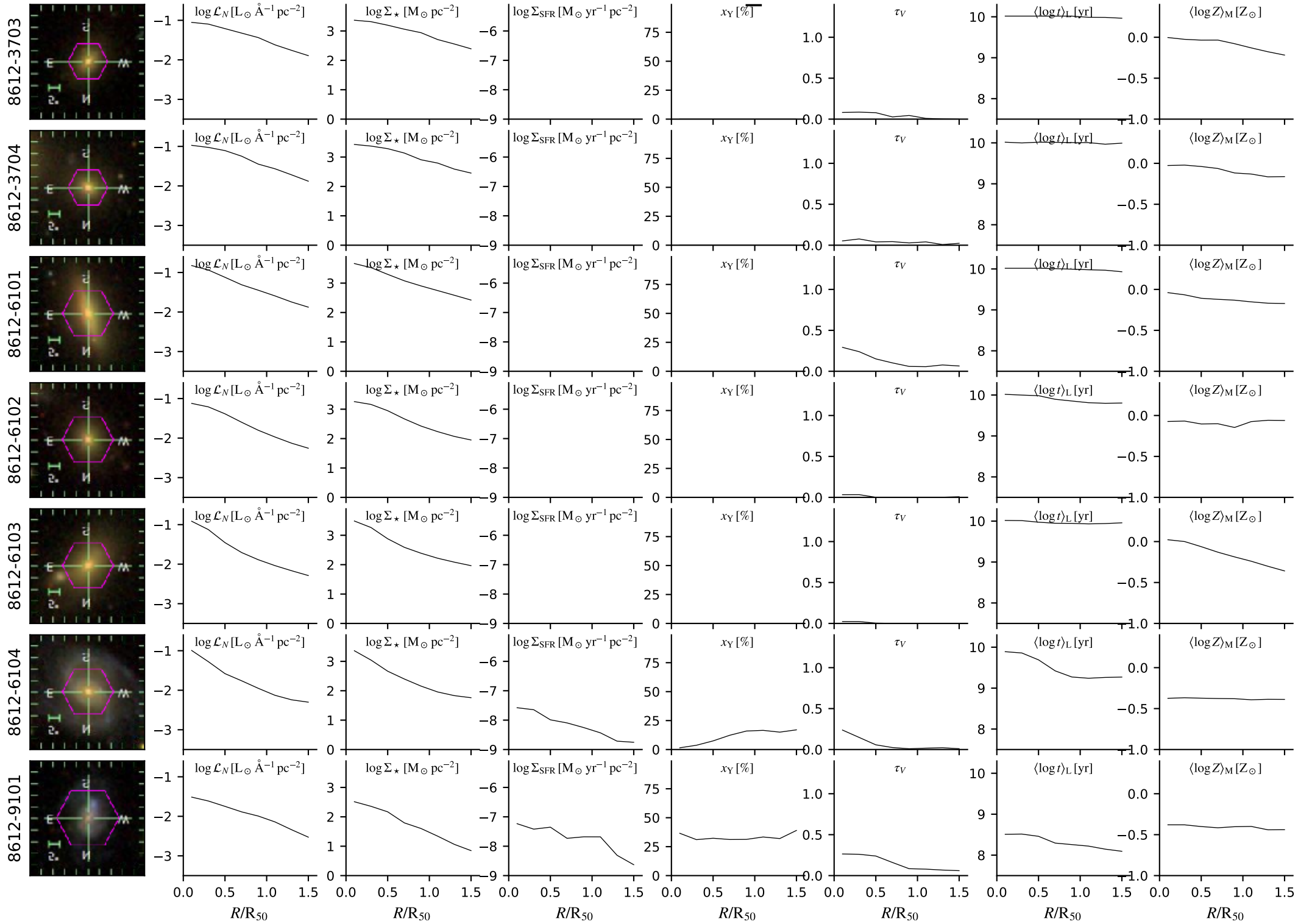

# dr14.bin2.cA.Ca0c\_6x16

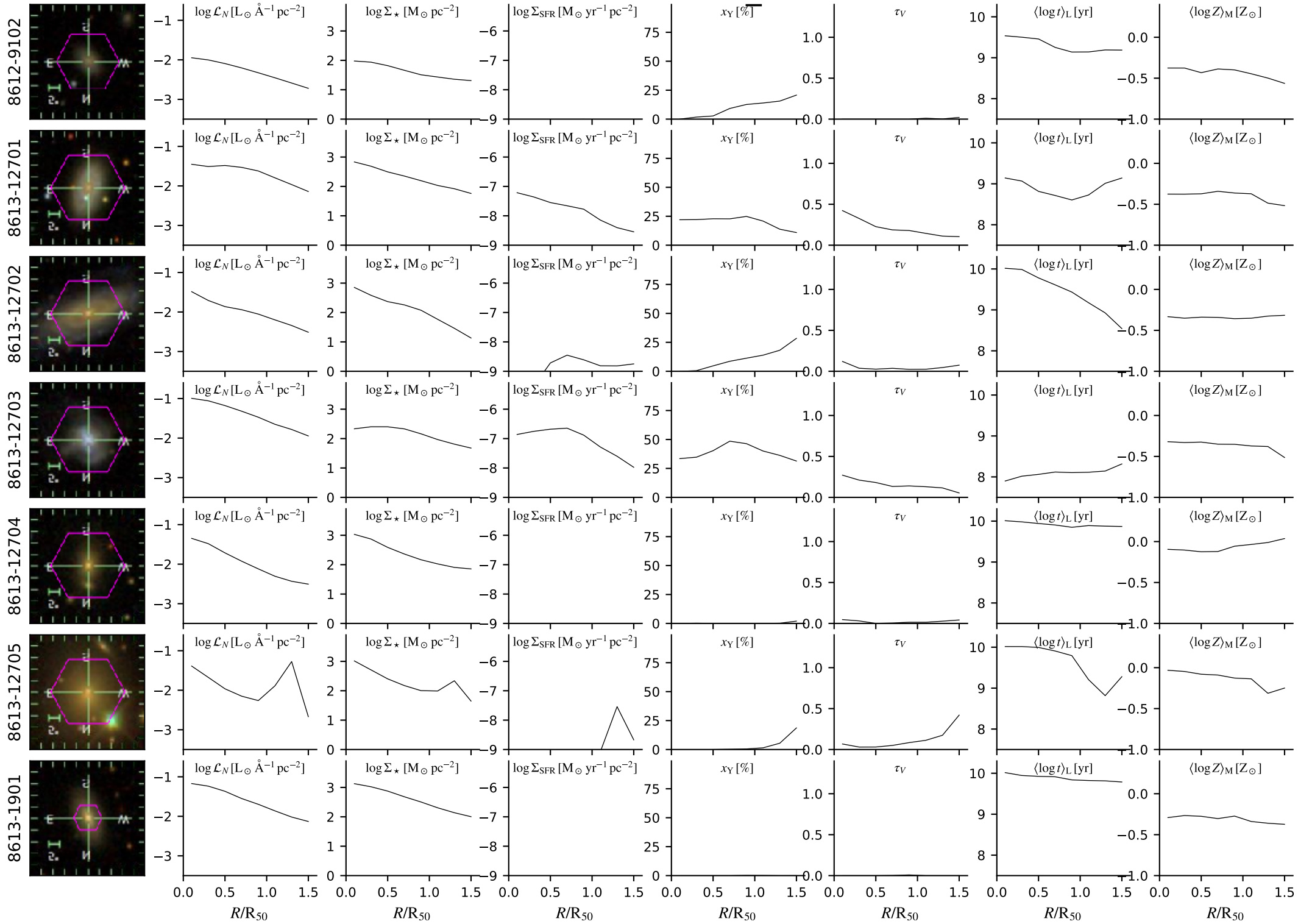

# dr14.bin2.cA.Ca0c\_6x16

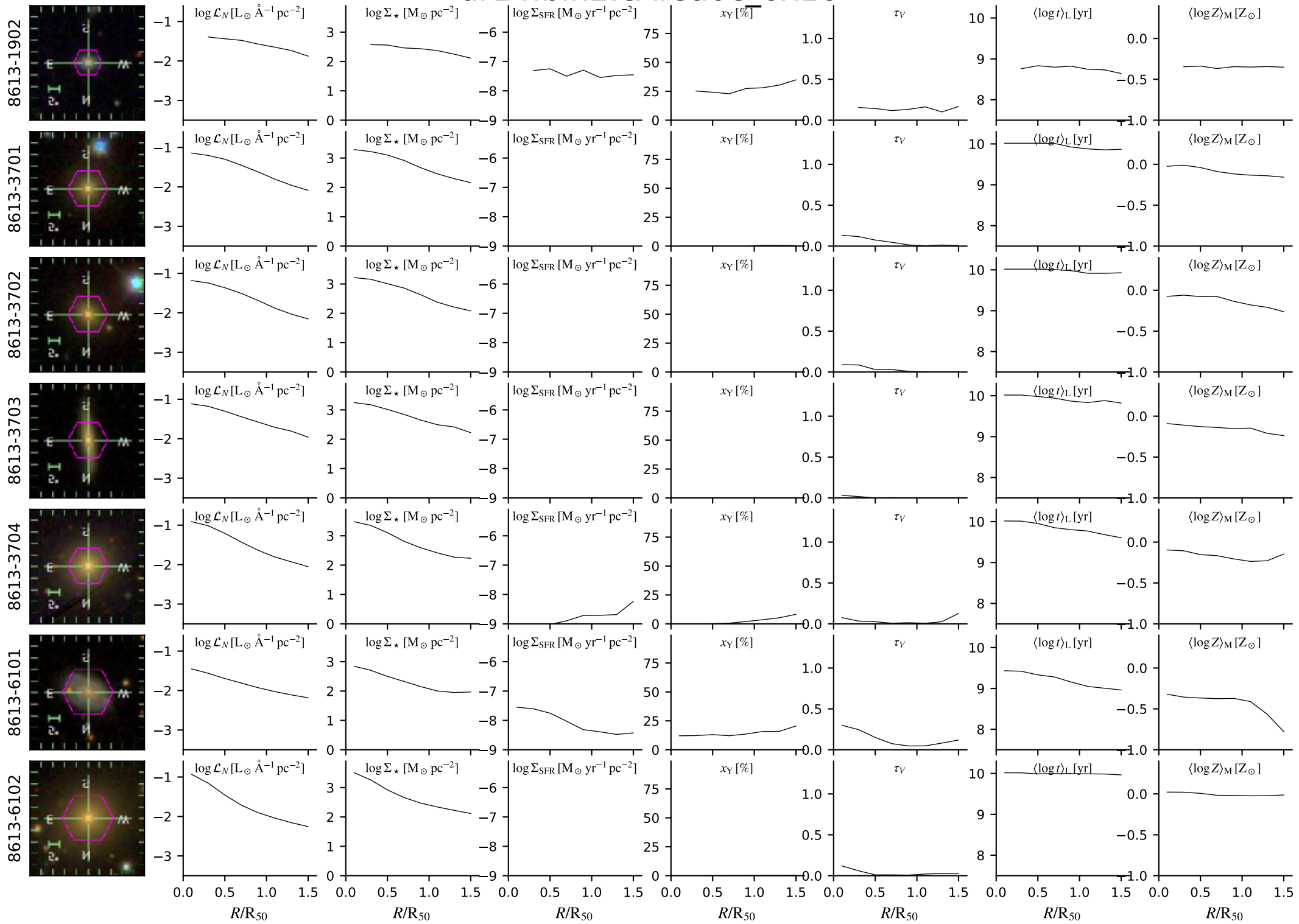



# dr14.bin2.cA.Ca0c\_6x16

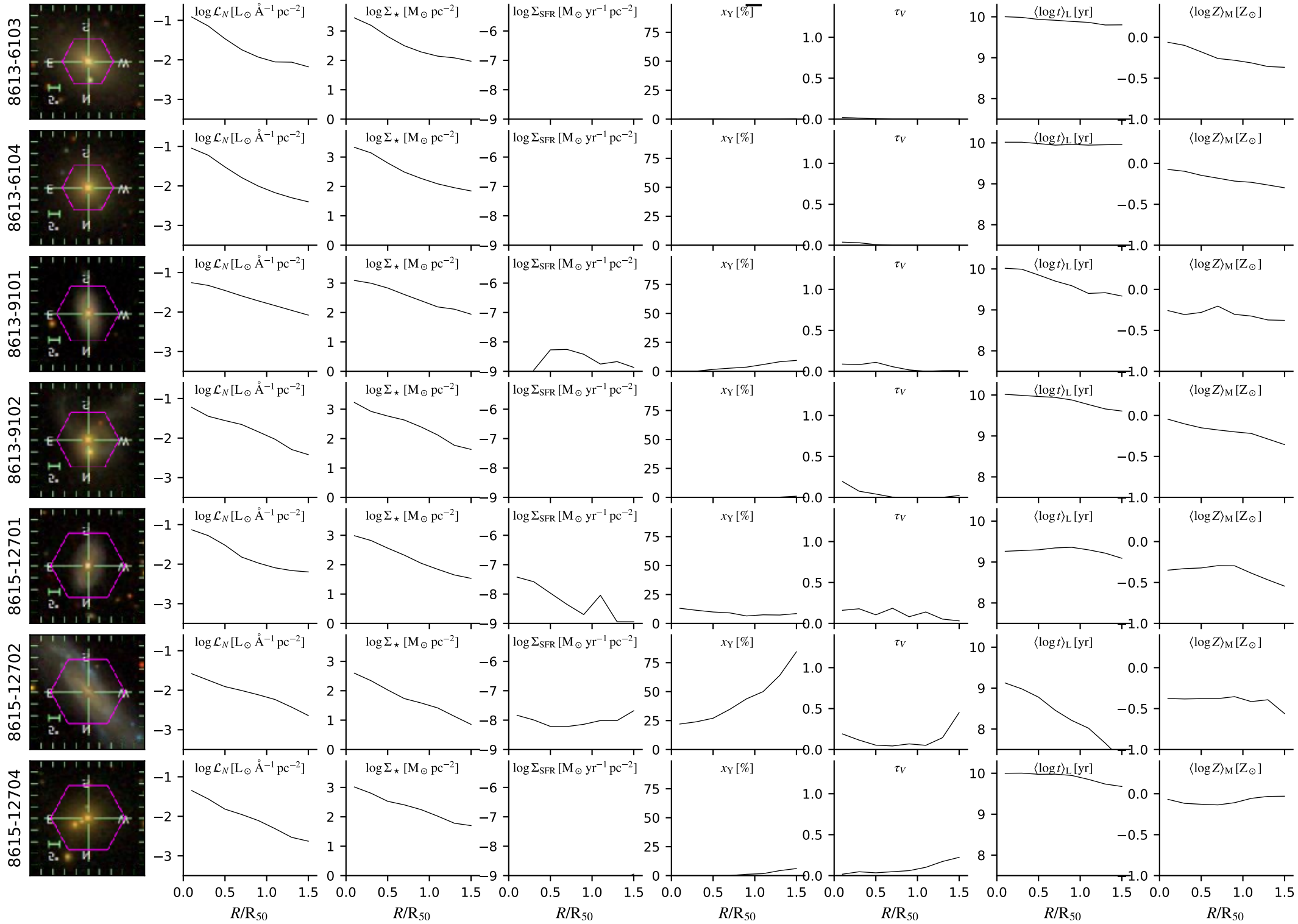

# dr14.bin2.cA.Ca0c\_6x16

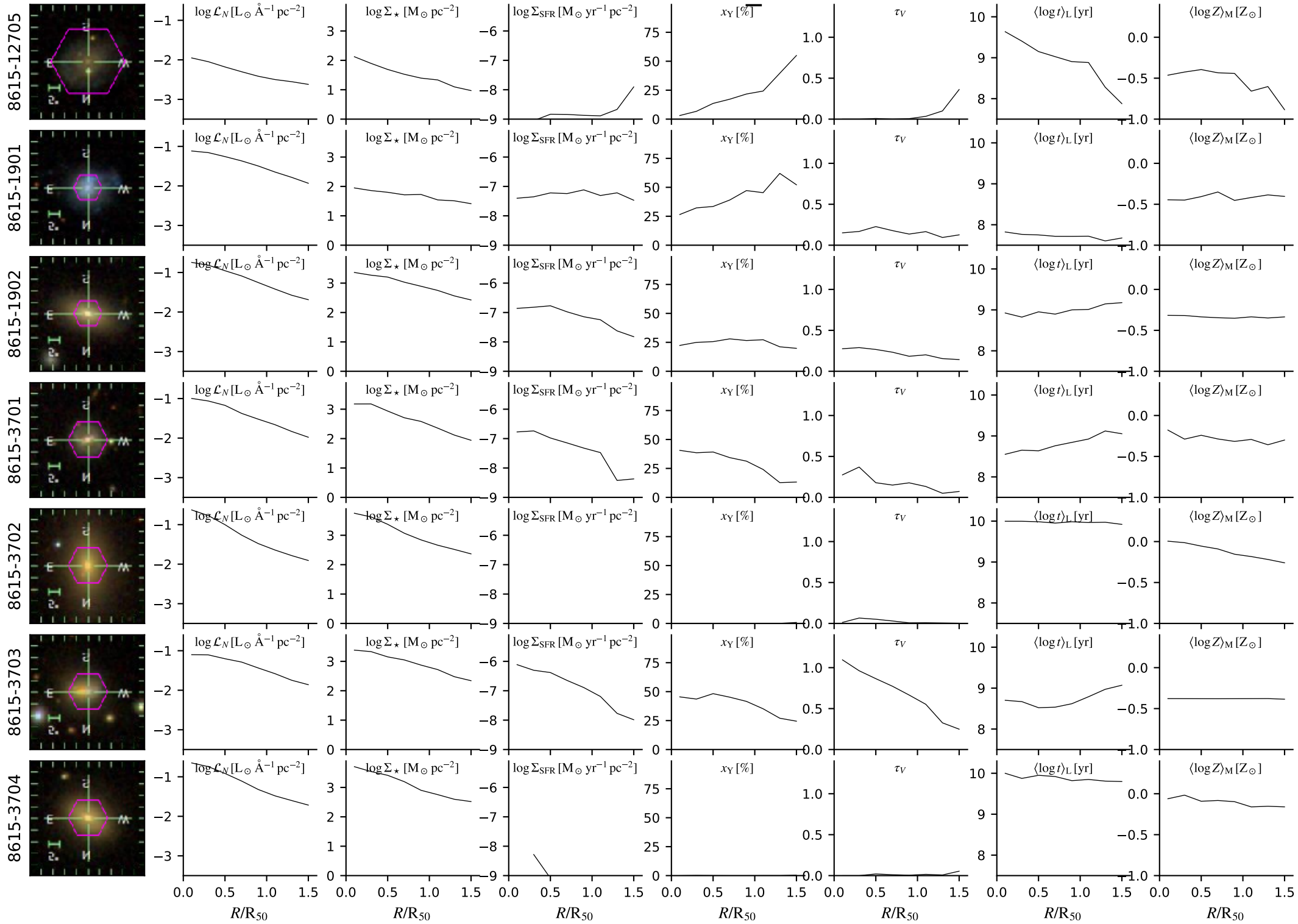

# dr14.bin2.cA.Ca0c\_6x16

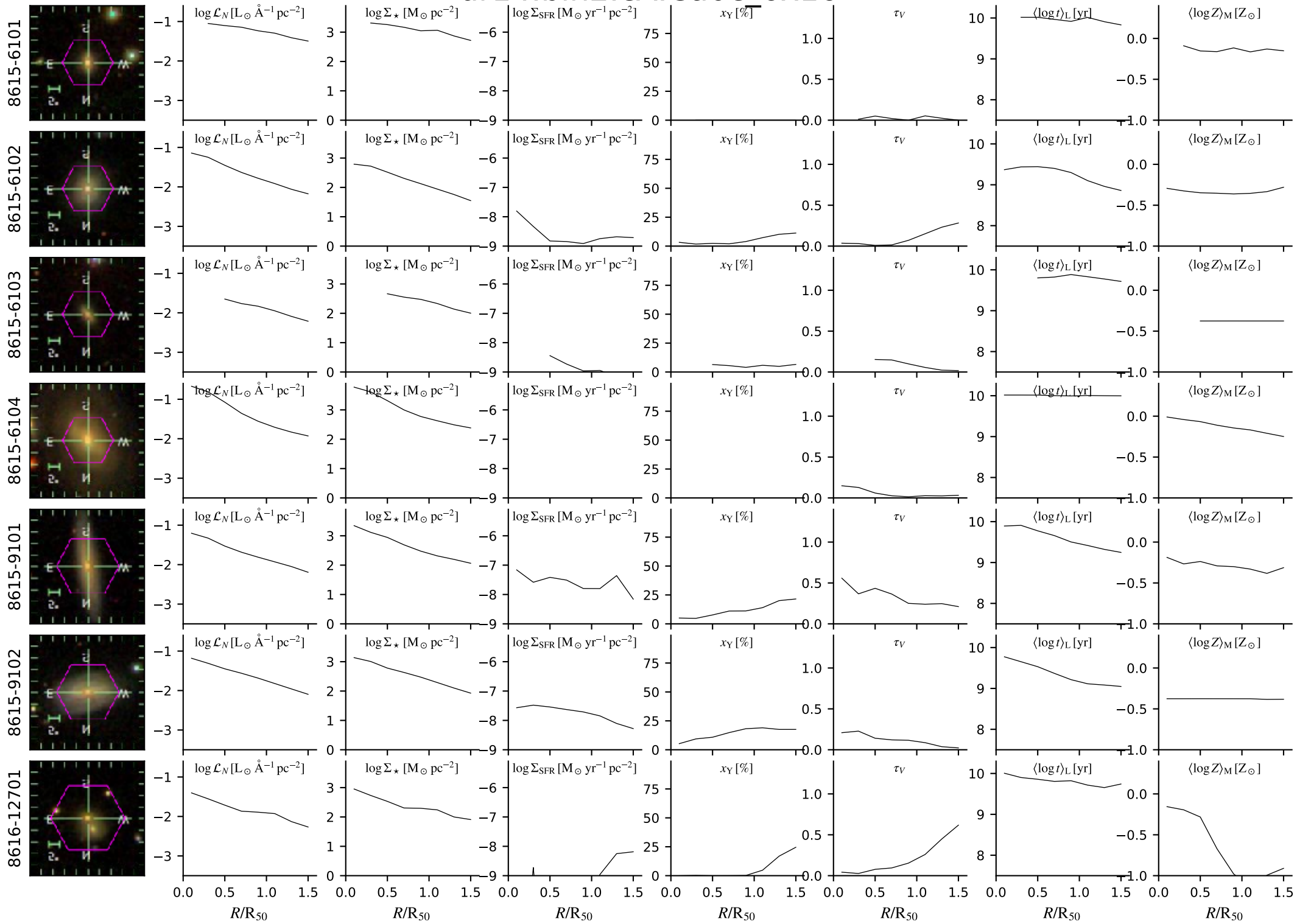

# dr14.bin2.cA.Ca0c\_6x16

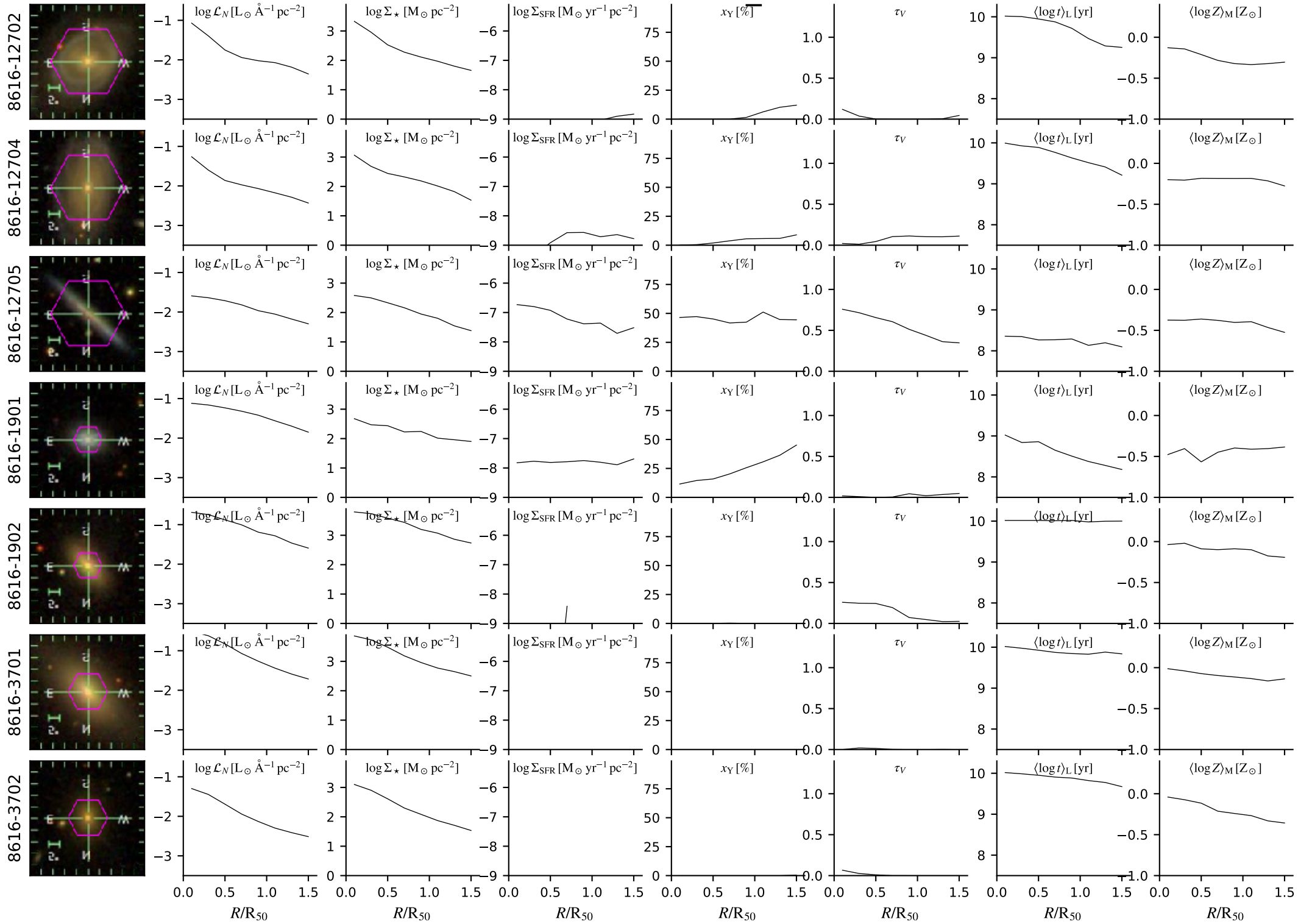

# dr14.bin2.cA.Ca0c\_6x16

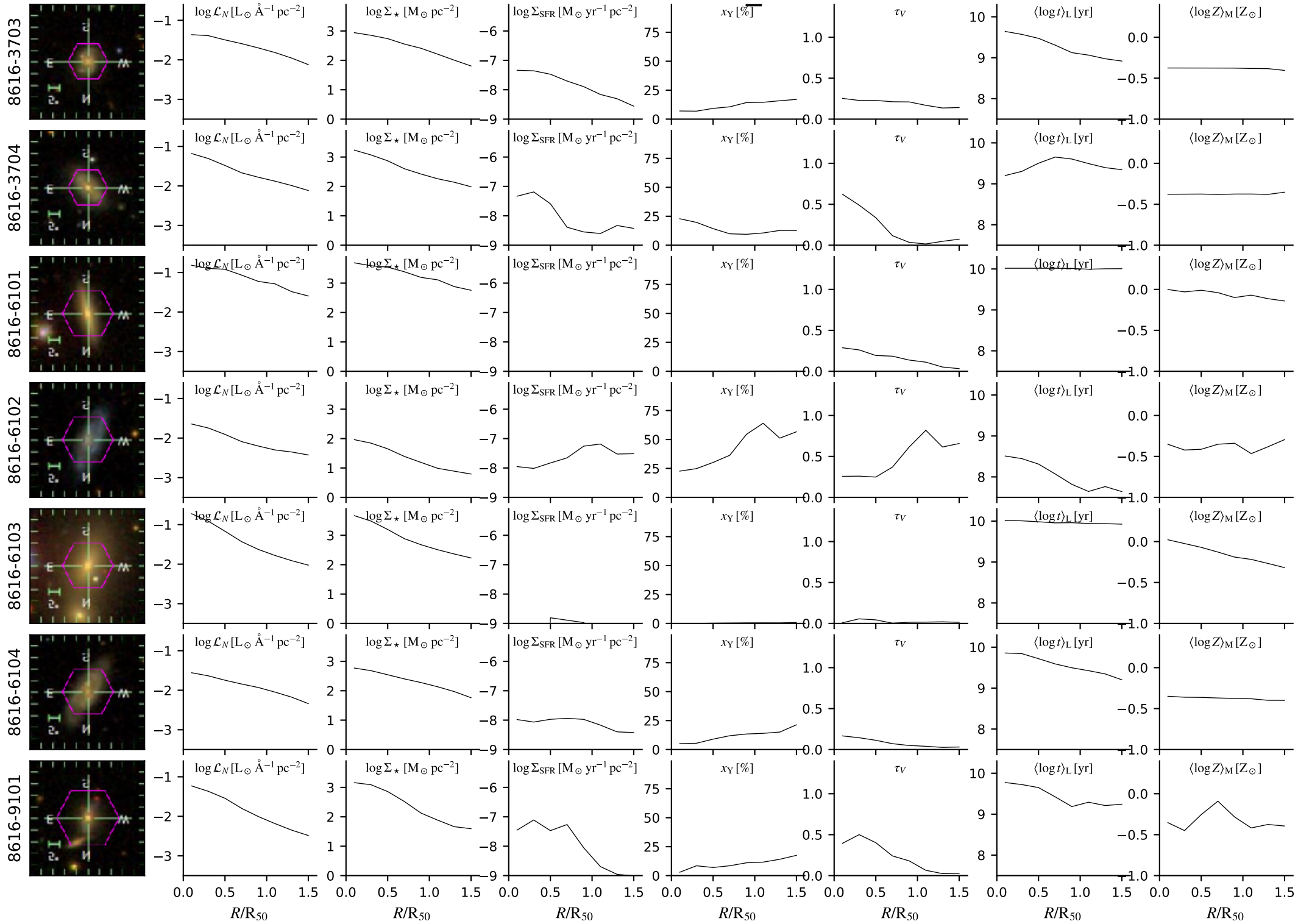

# dr14.bin2.cA.Ca0c\_6x16

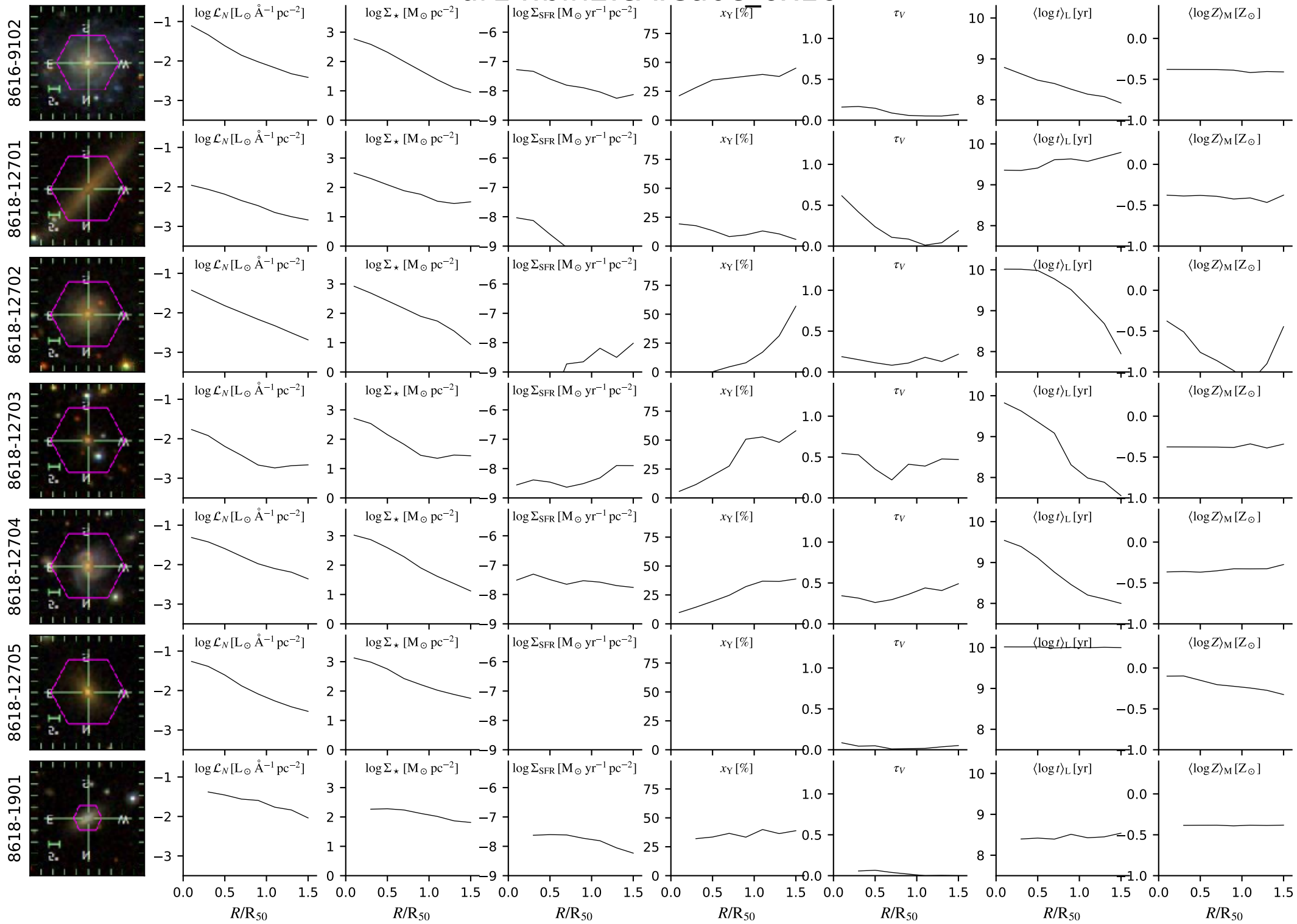



# dr14.bin2.cA.Ca0c\_6x16

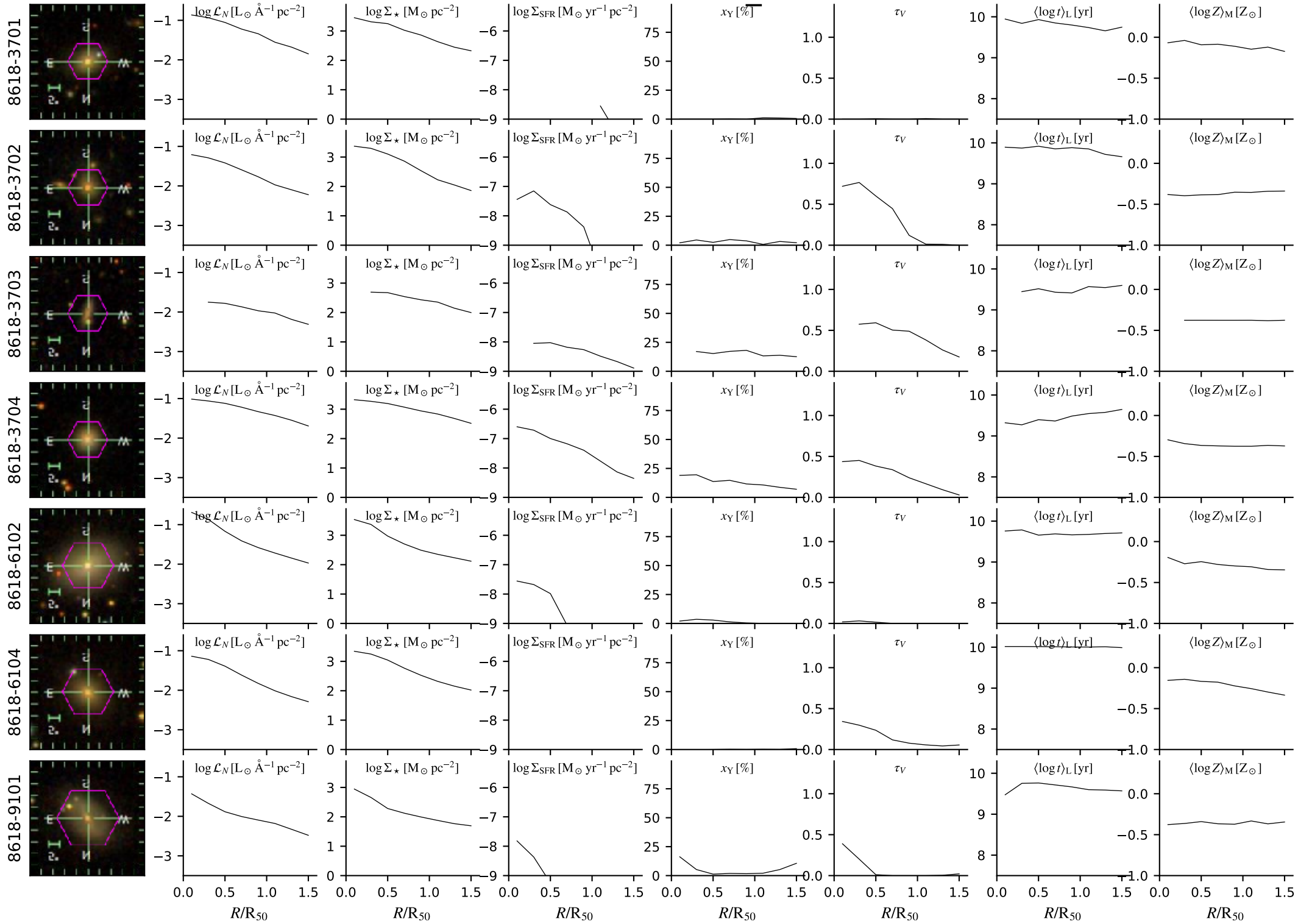

# dr14.bin2.cA.Ca0c\_6x16

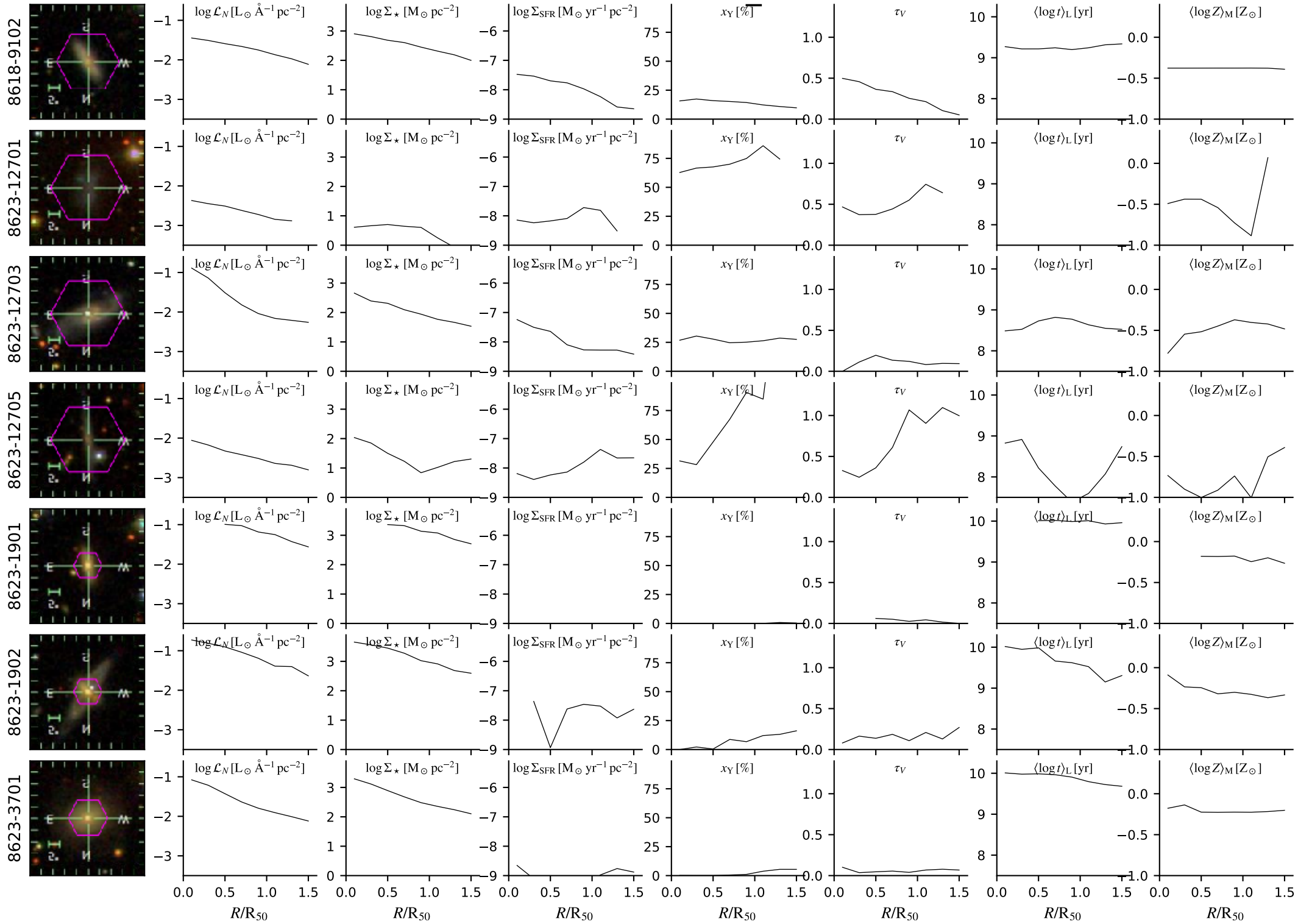

# dr14.bin2.cA.Ca0c\_6x16

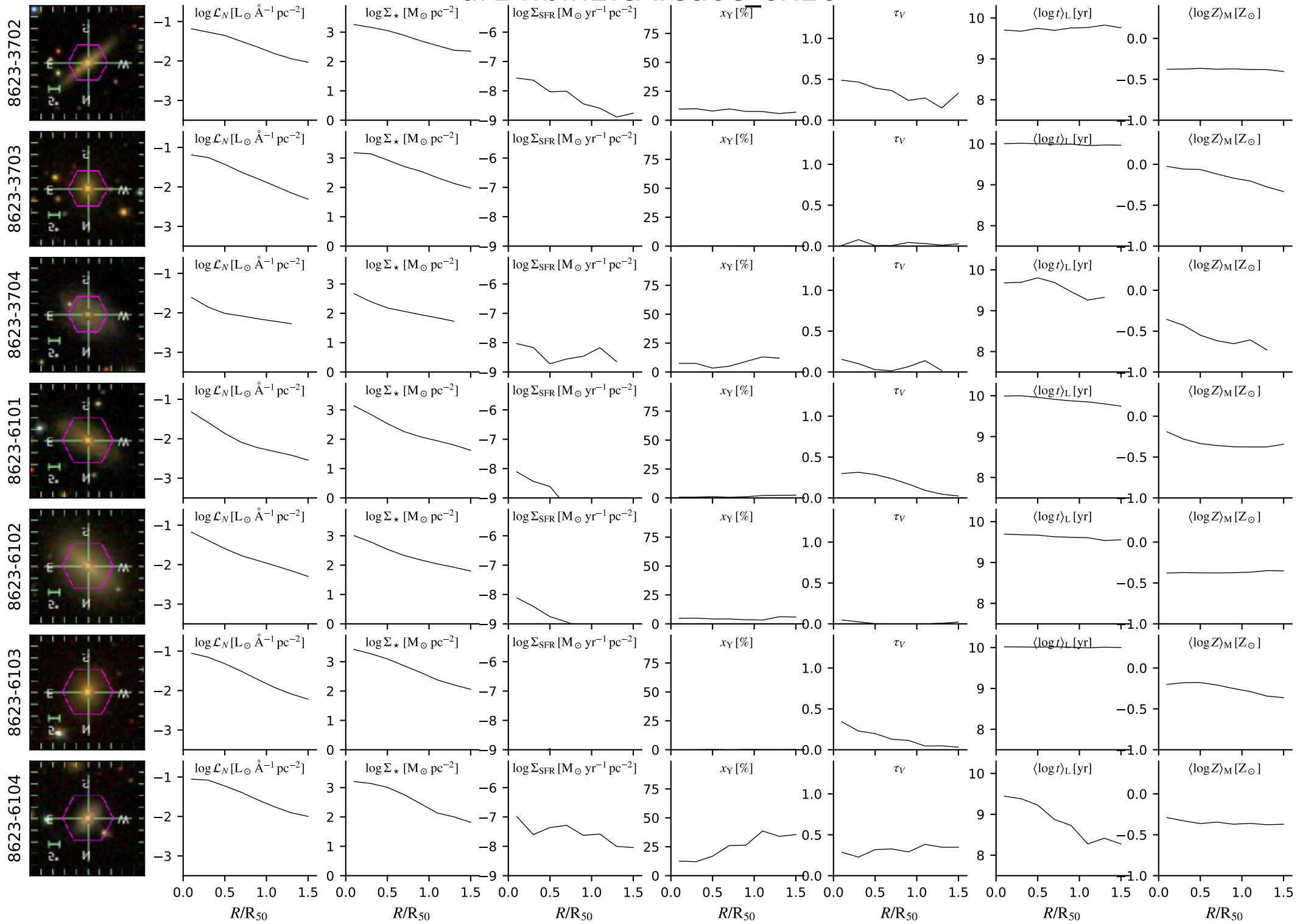

# dr14.bin2.cA.Ca0c\_6x16

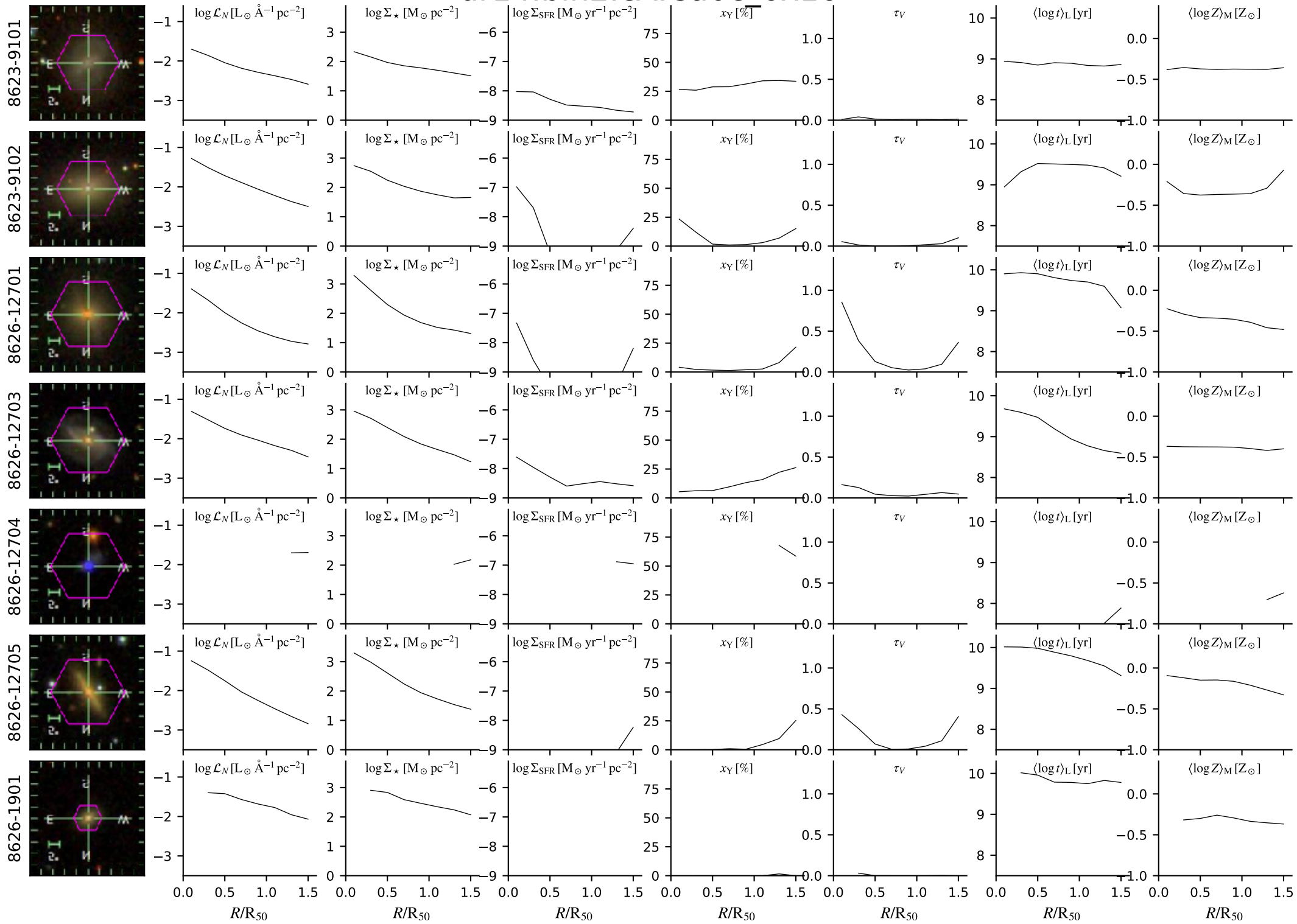

# dr14.bin2.cA.Ca0c\_6x16

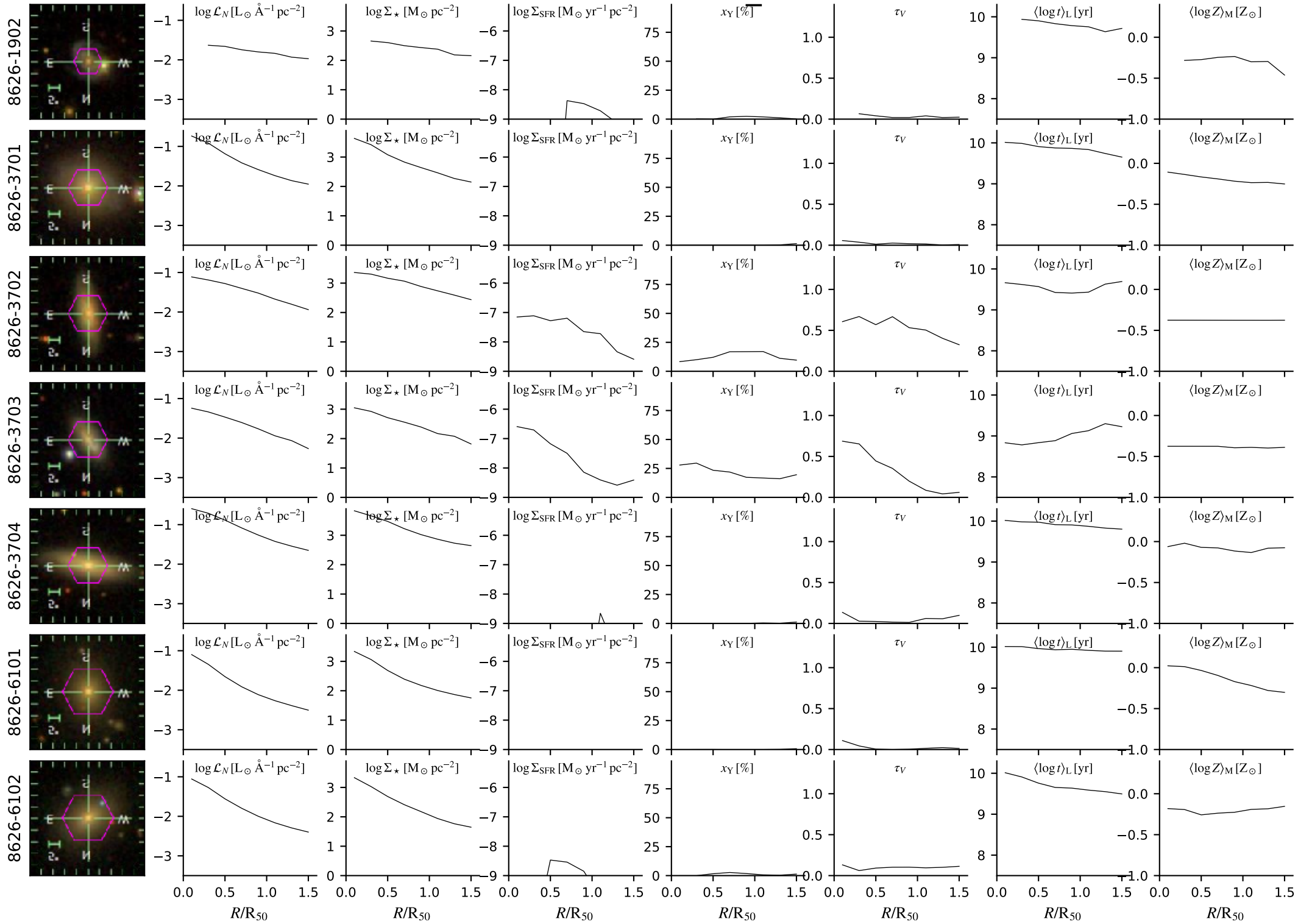

# dr14.bin2.cA.Ca0c\_6x16

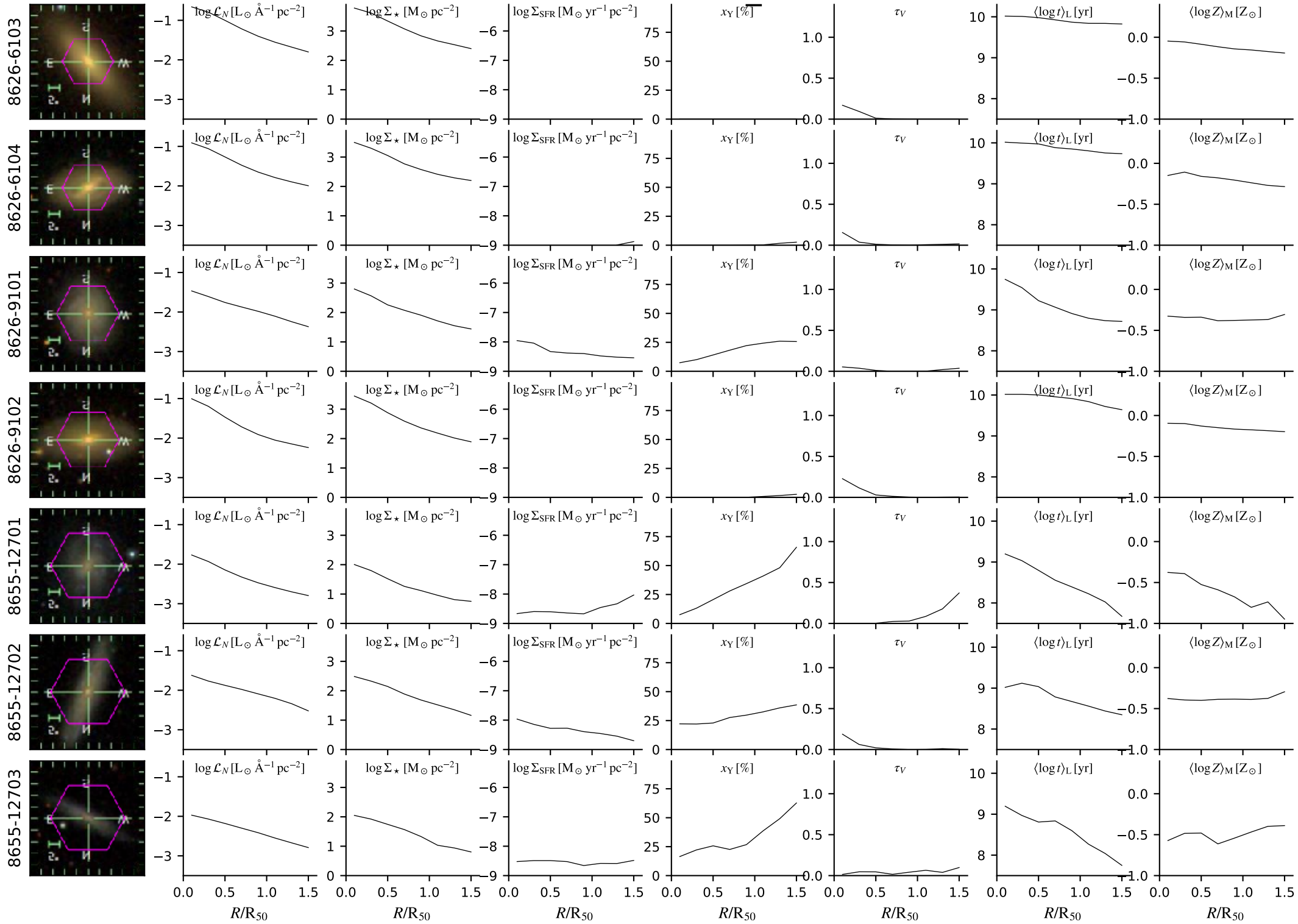



# dr14.bin2.cA.Ca0c\_6x16

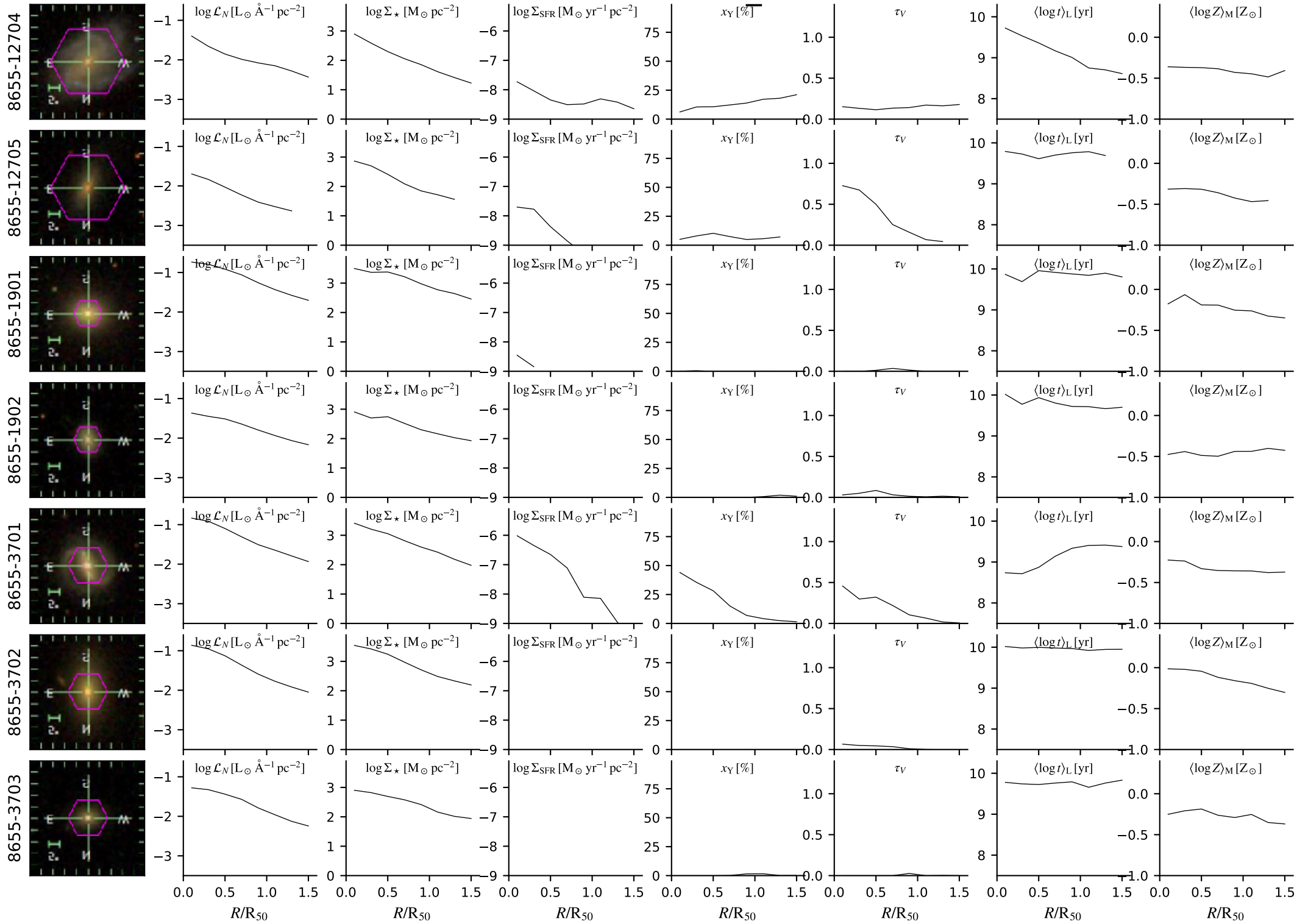

# dr14.bin2.cA.Ca0c\_6x16

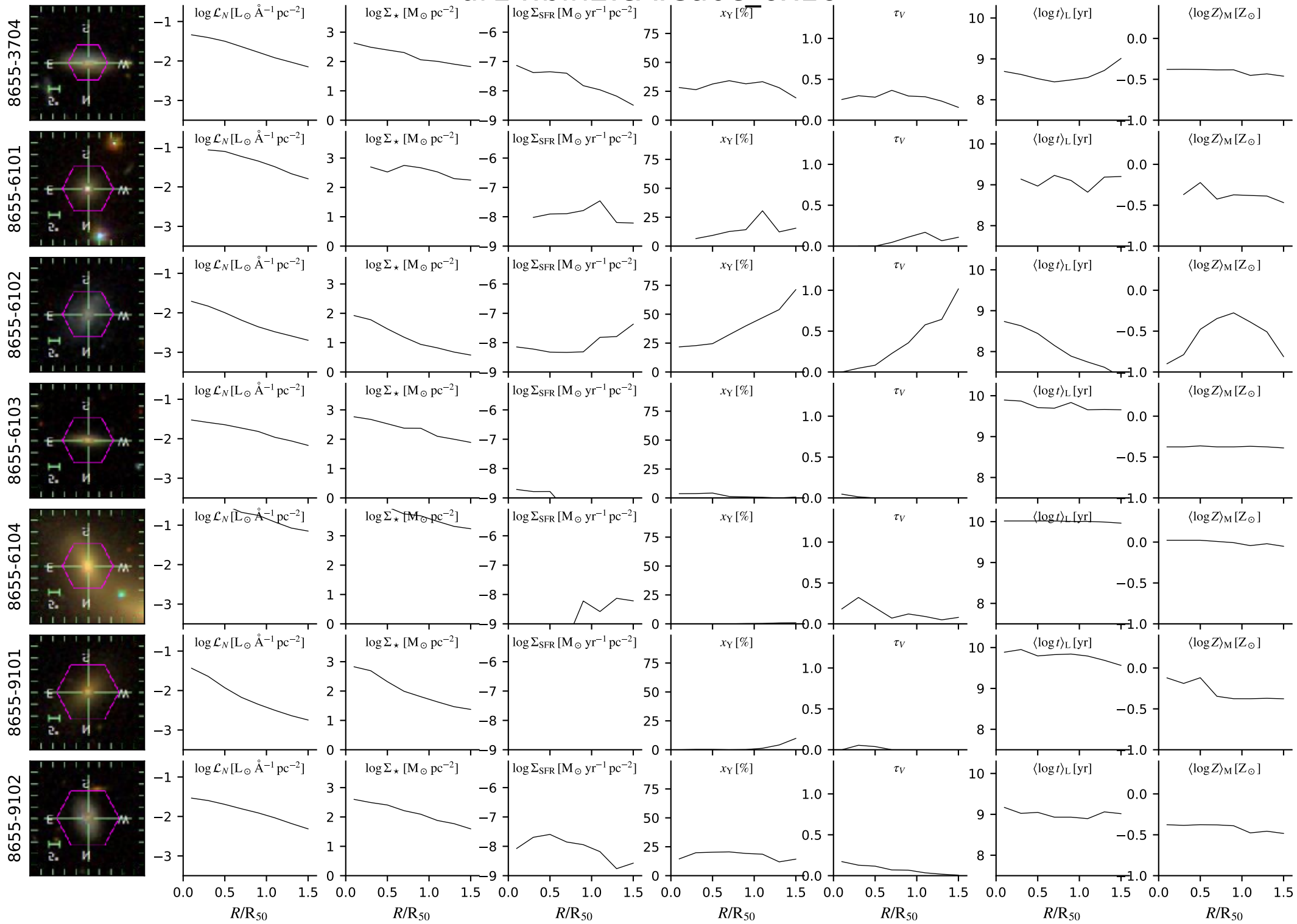

# dr14.bin2.cA.Ca0c\_6x16

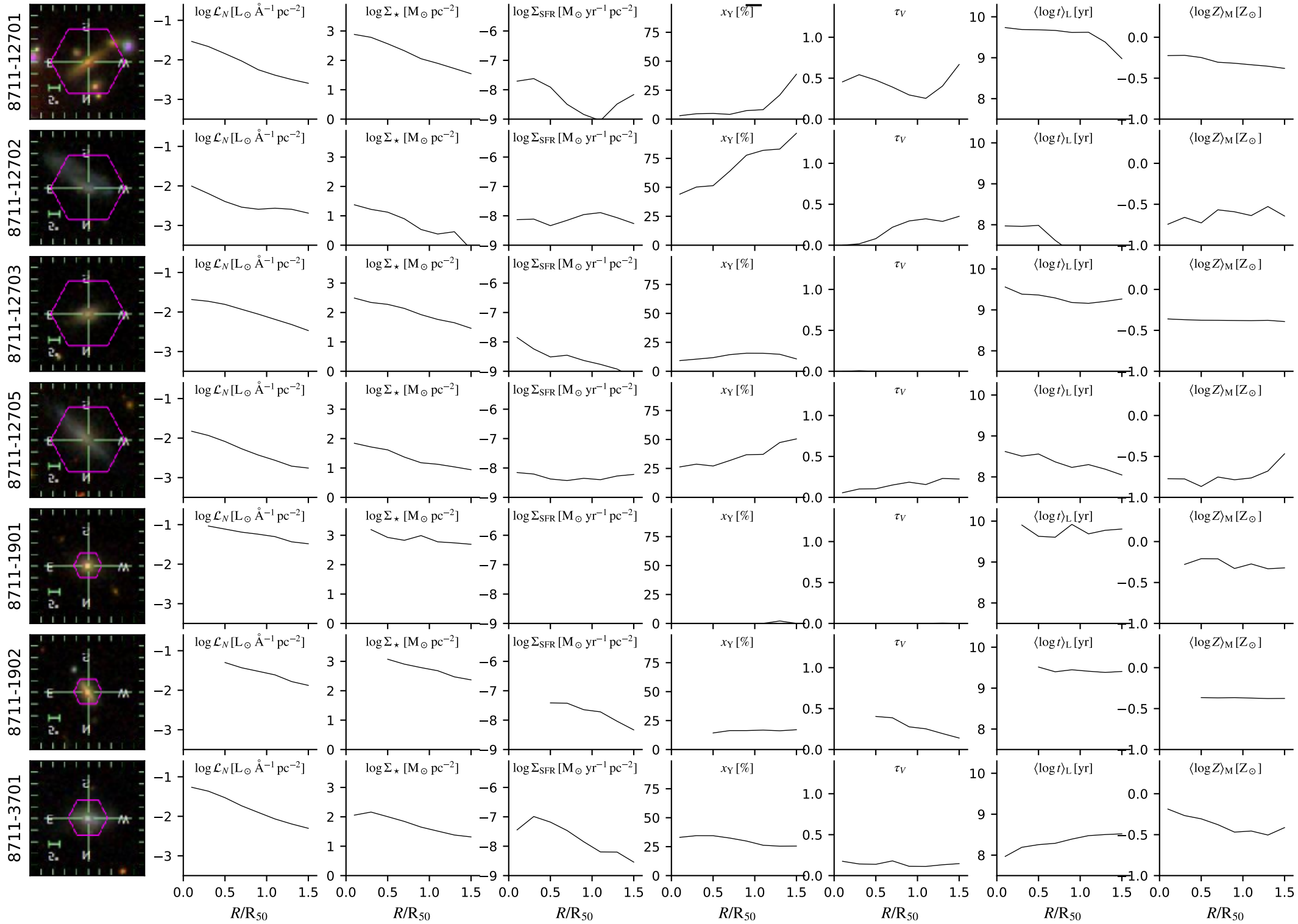

# dr14.bin2.cA.Ca0c\_6x16

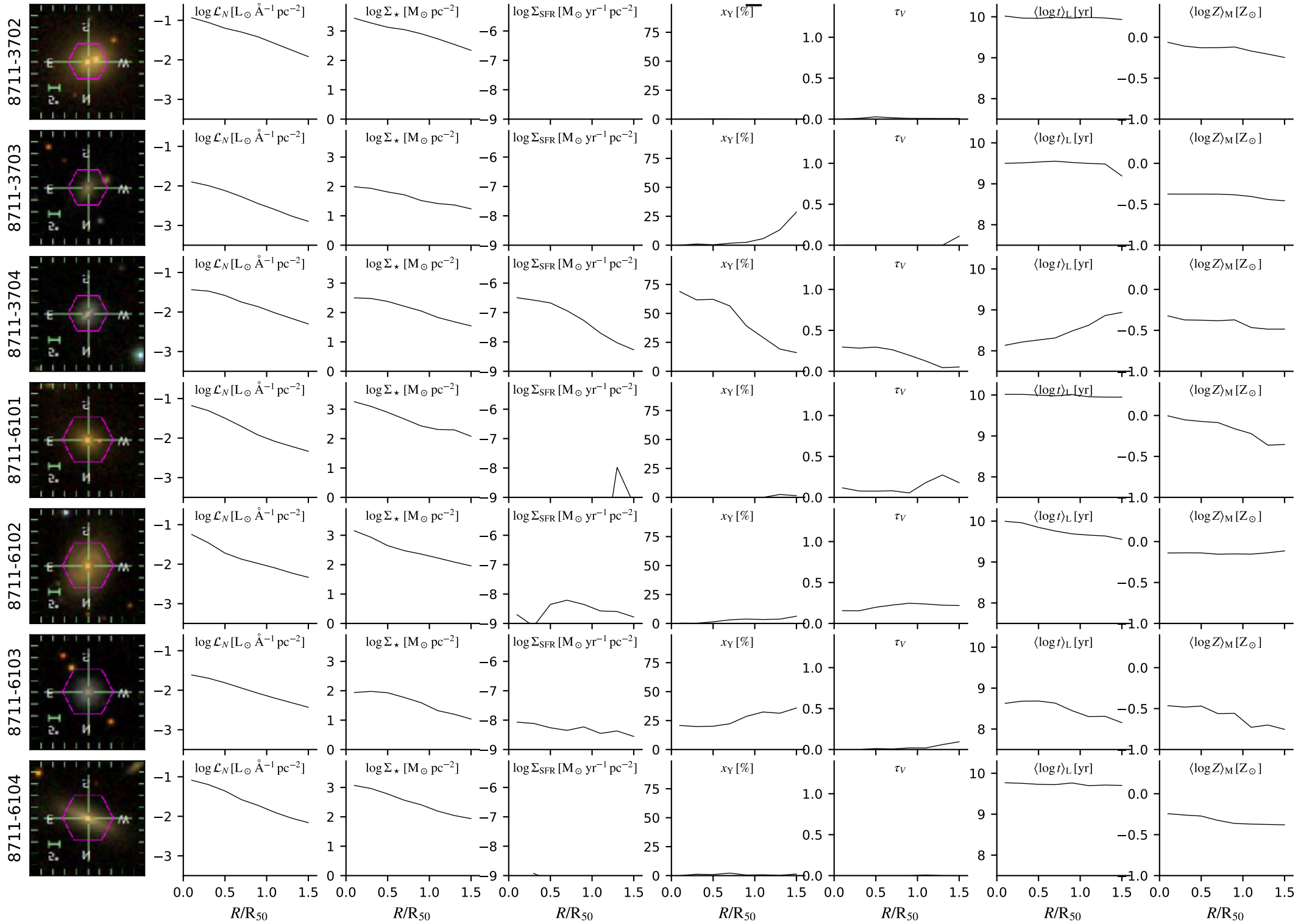

# dr14.bin2.cA.Ca0c\_6x16

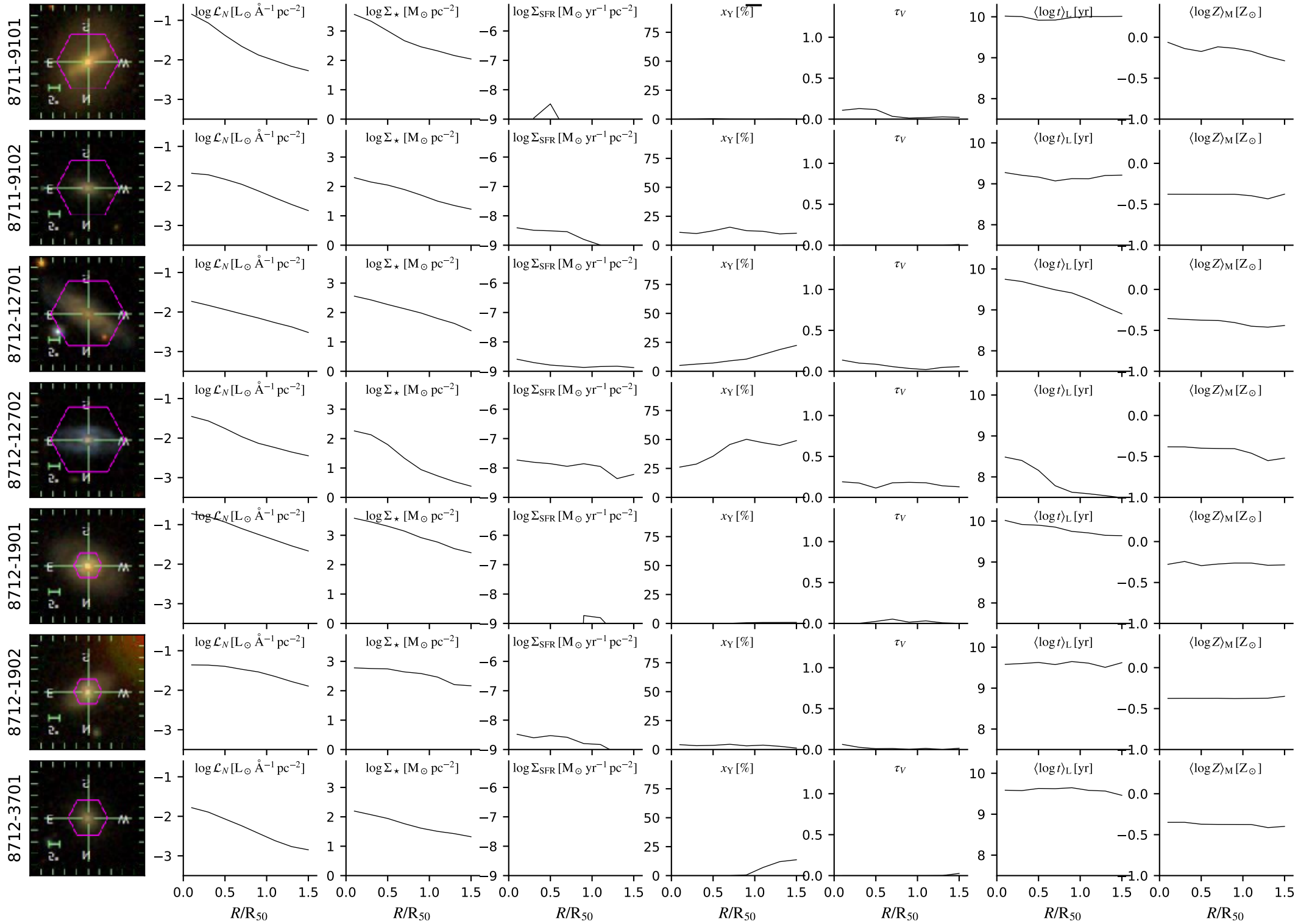

# dr14.bin2.cA.Ca0c\_6x16

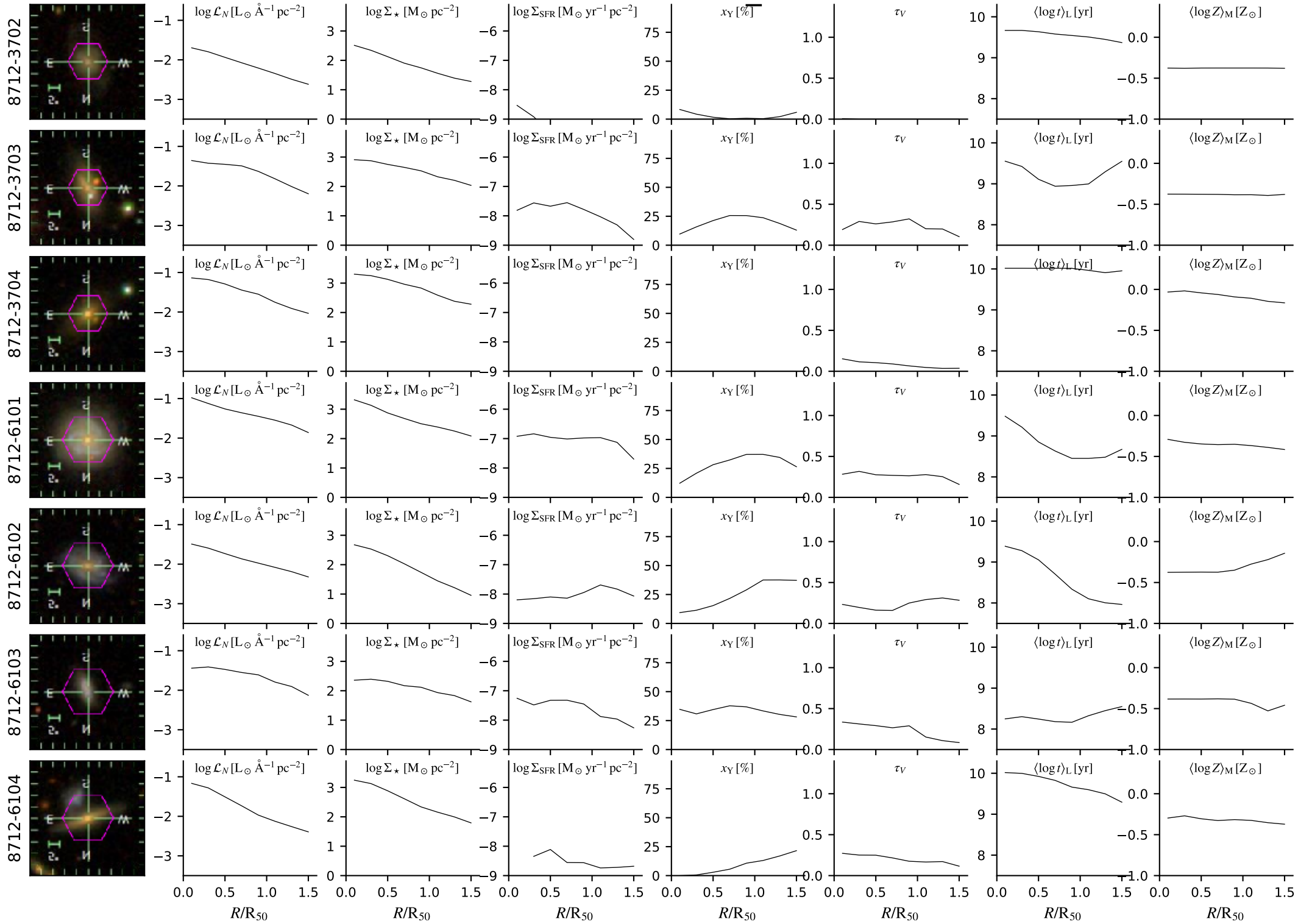



# dr14.bin2.cA.Ca0c\_6x16

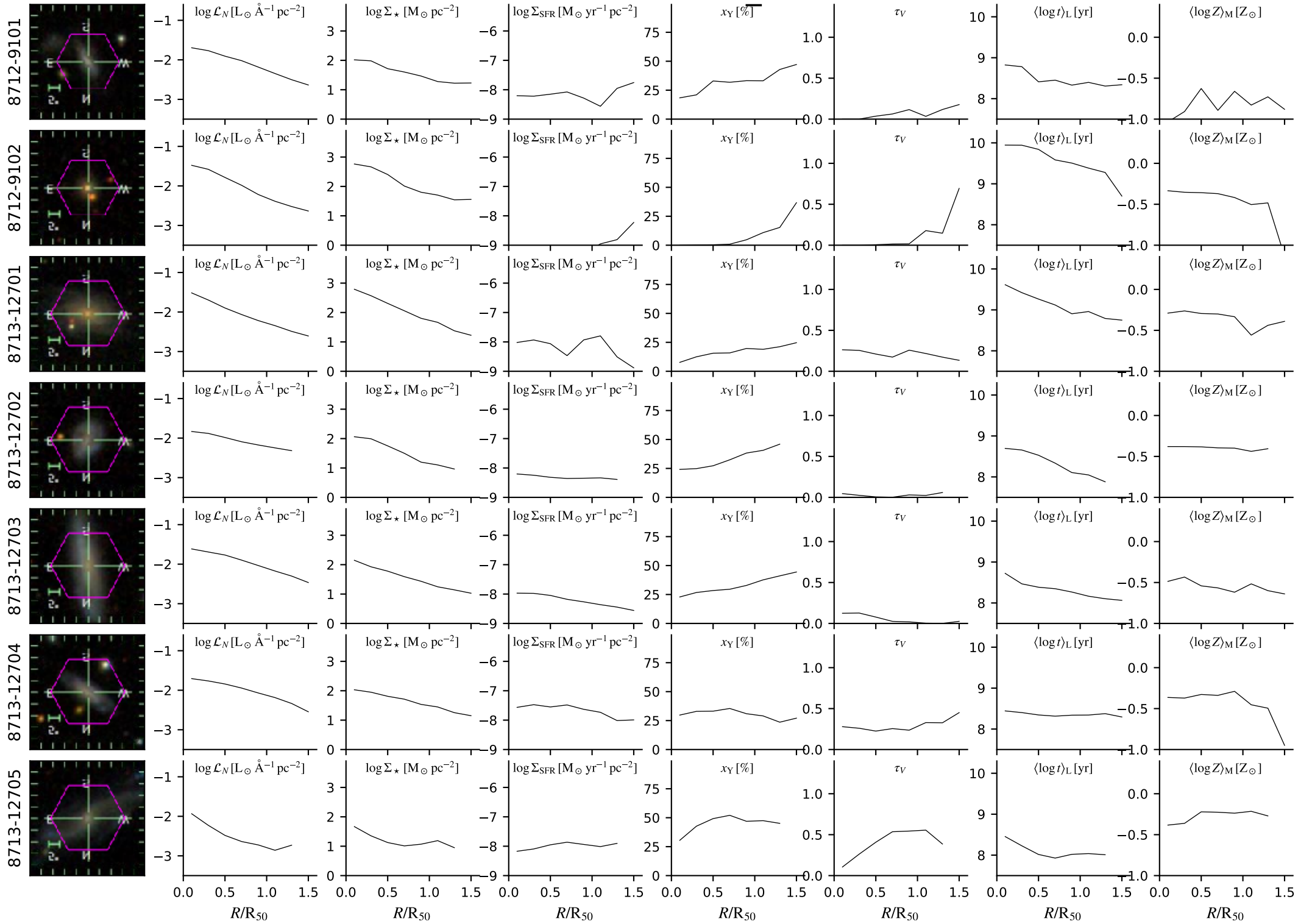

# dr14.bin2.cA.Ca0c\_6x16

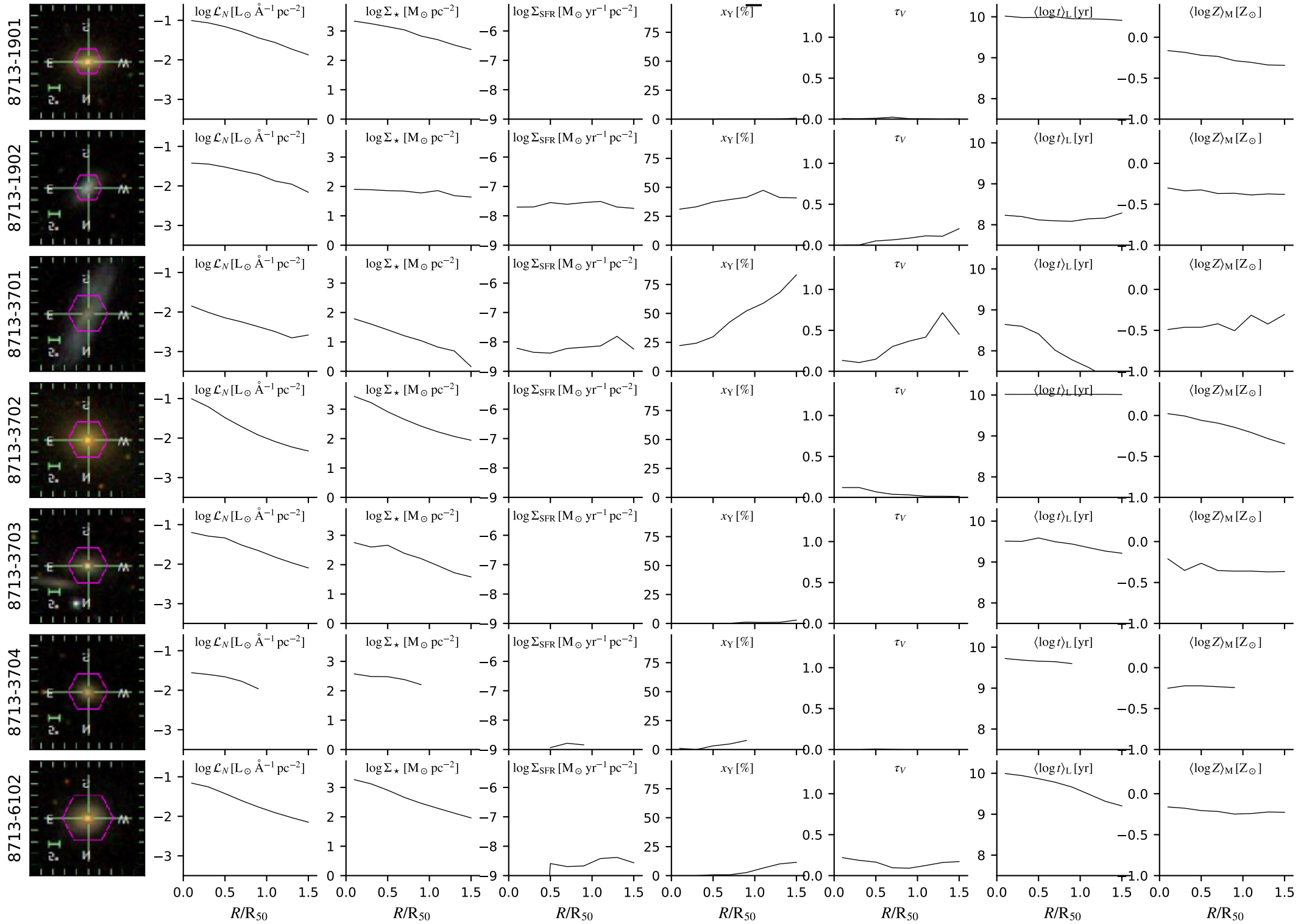

# dr14.bin2.cA.Ca0c\_6x16

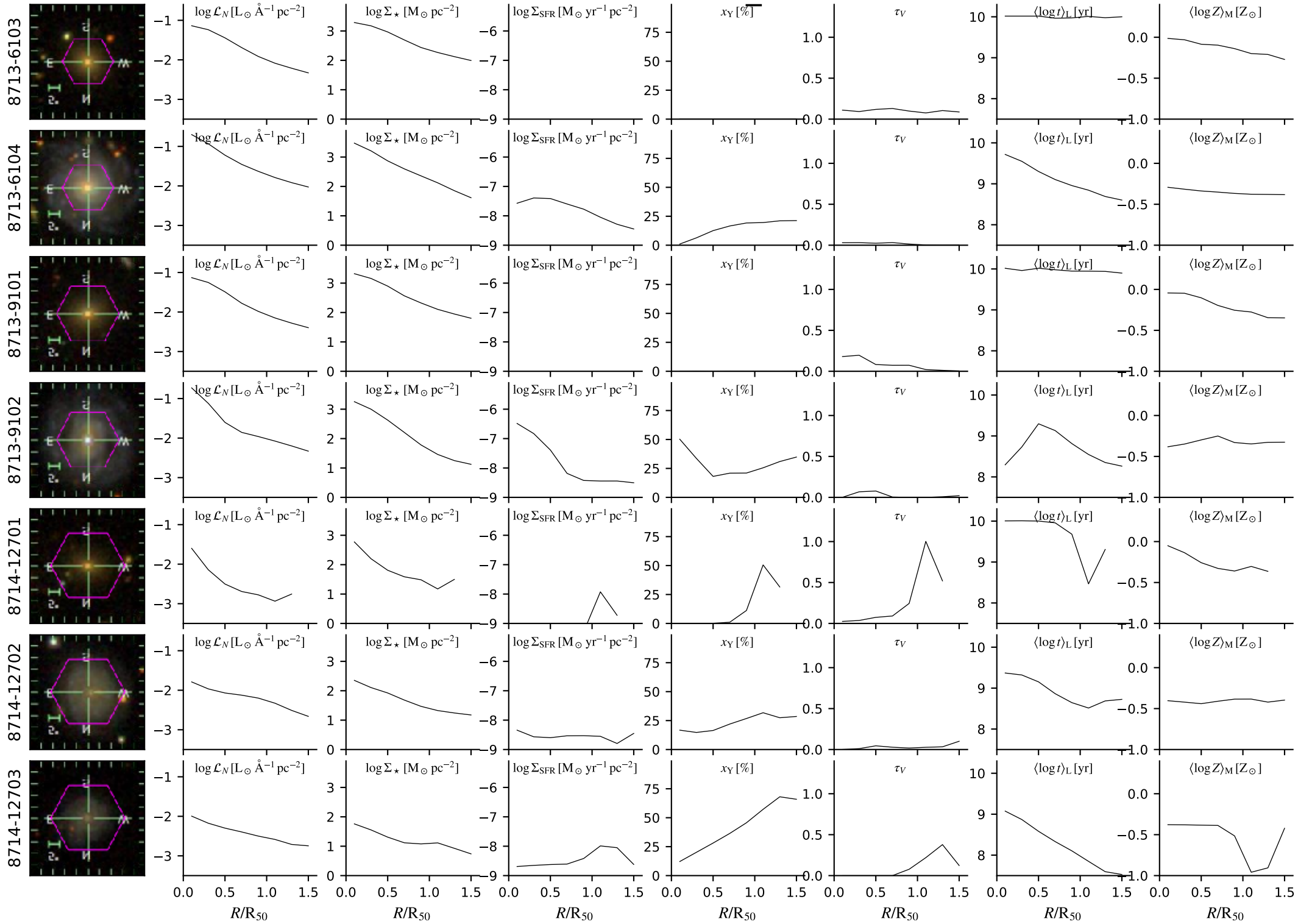

# dr14.bin2.cA.Ca0c\_6x16

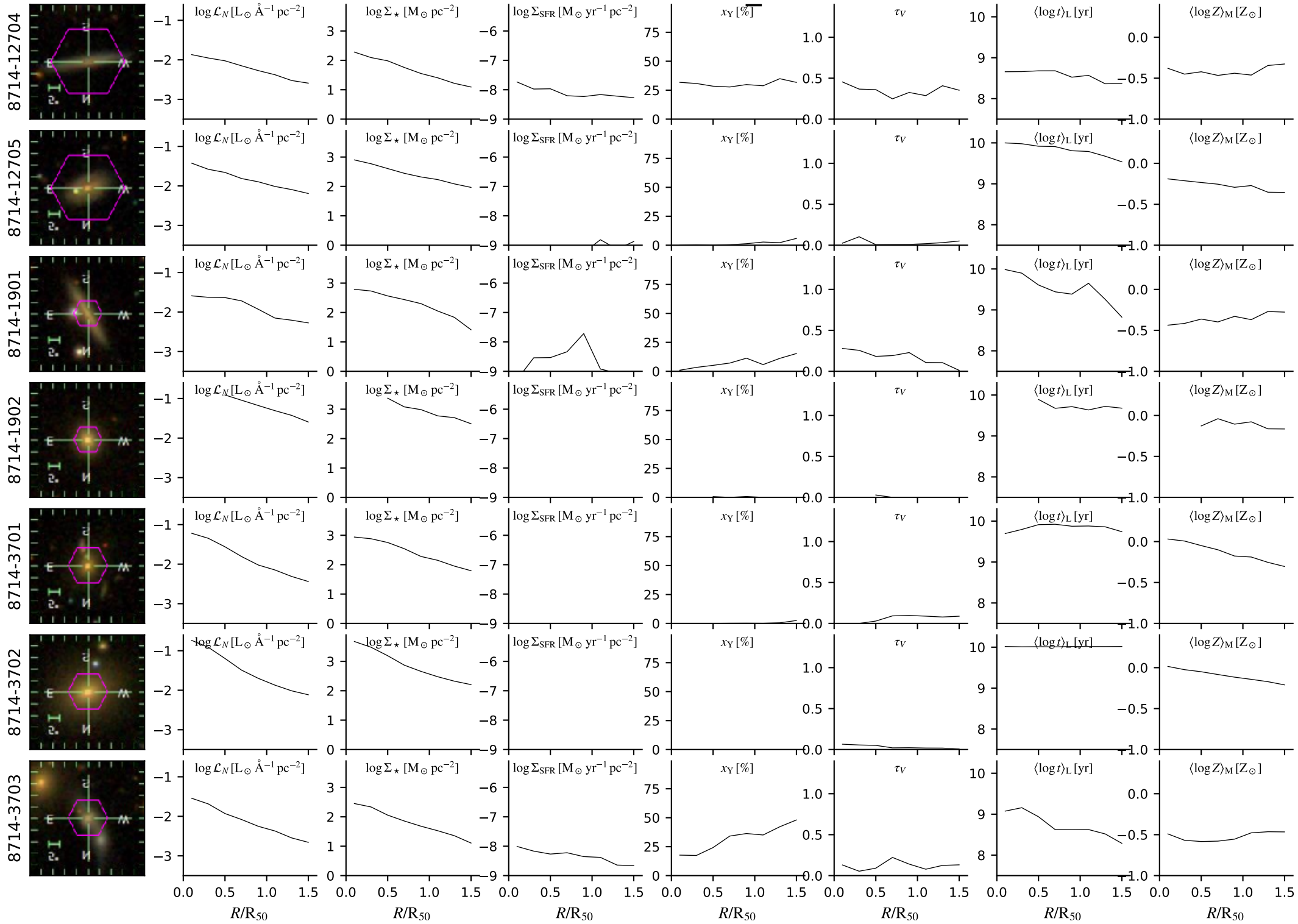

# dr14.bin2.cA.Ca0c\_6x16

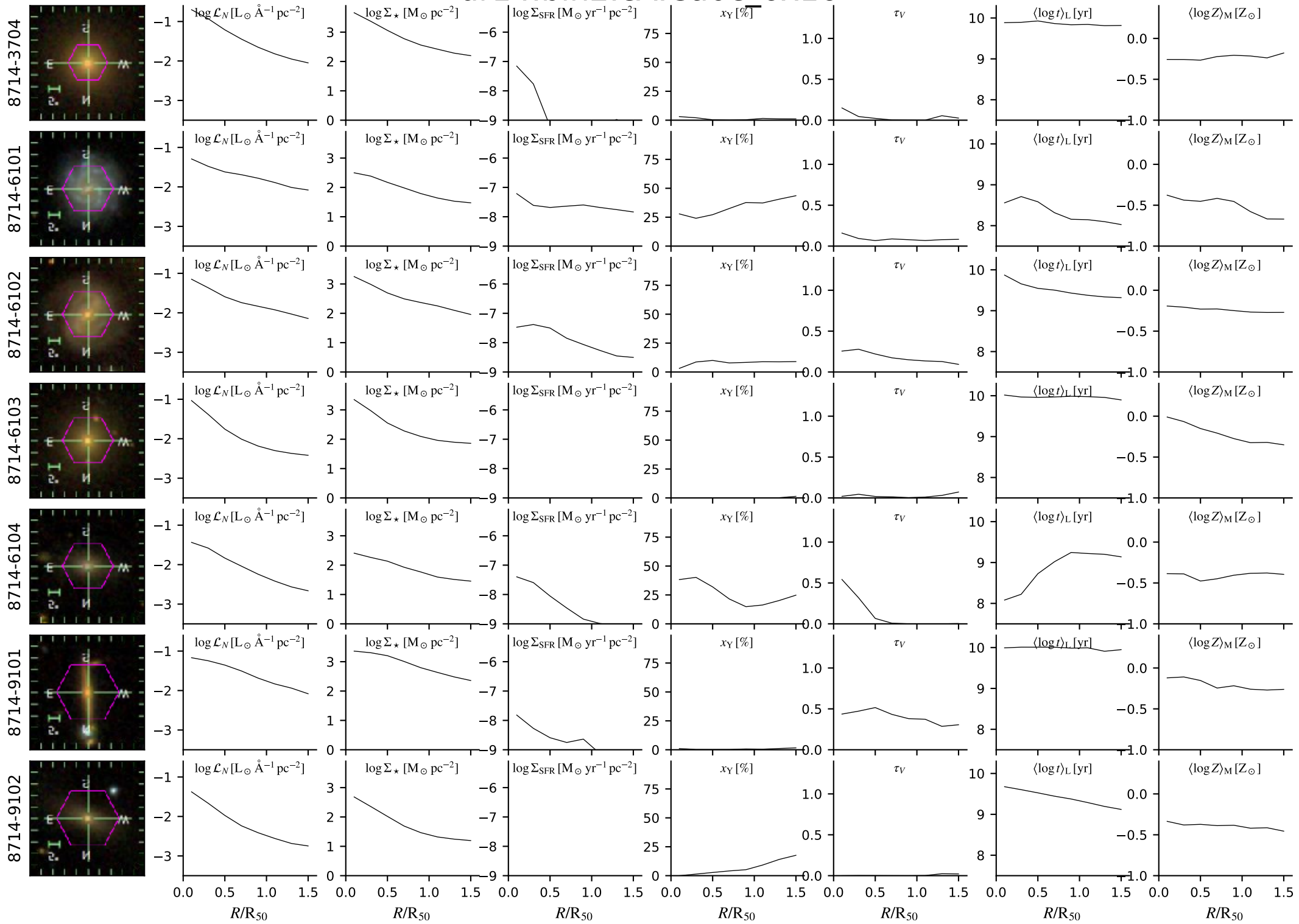

# dr14.bin2.cA.Ca0c\_6x16

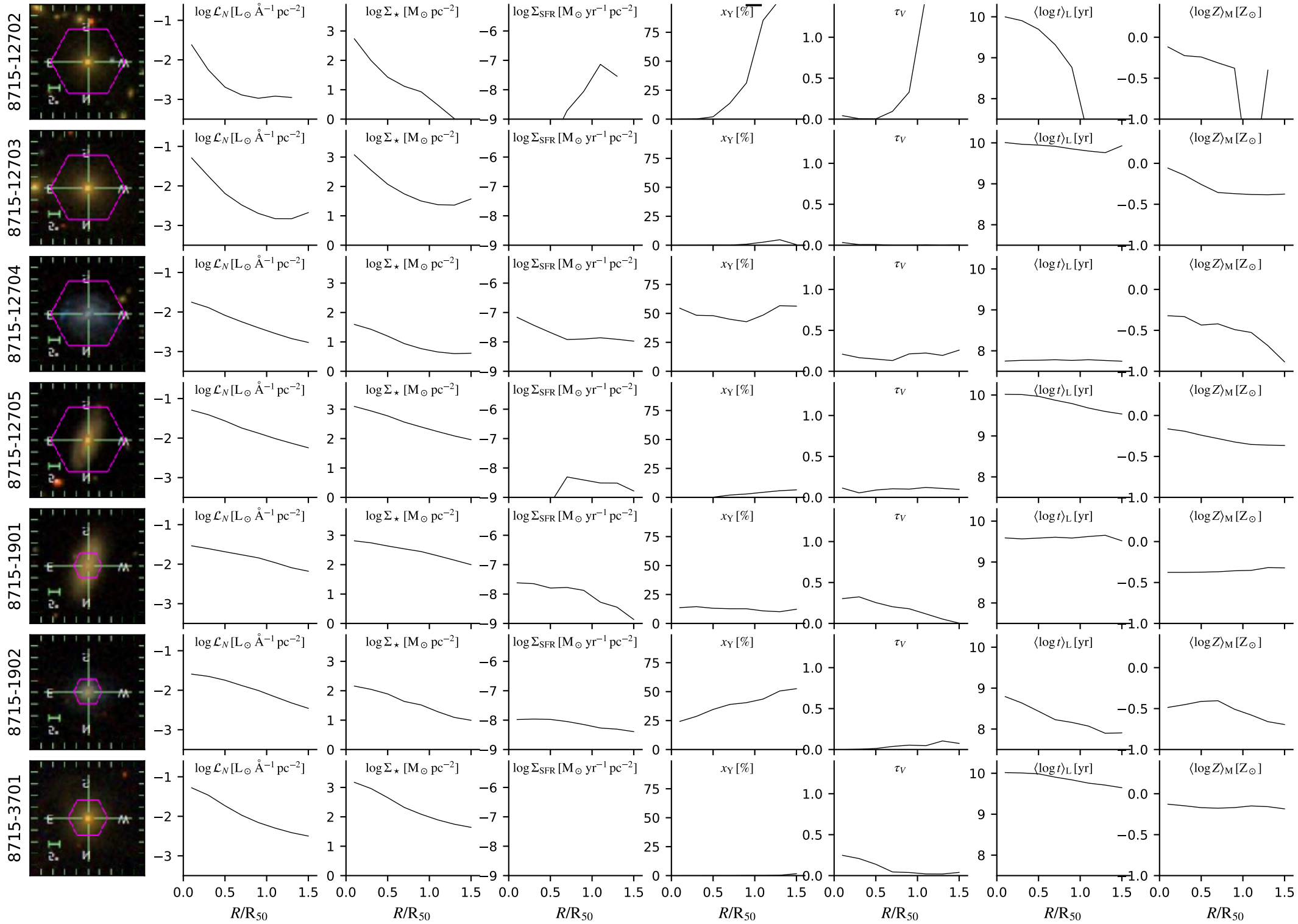



# dr14.bin2.cA.Ca0c\_6x16

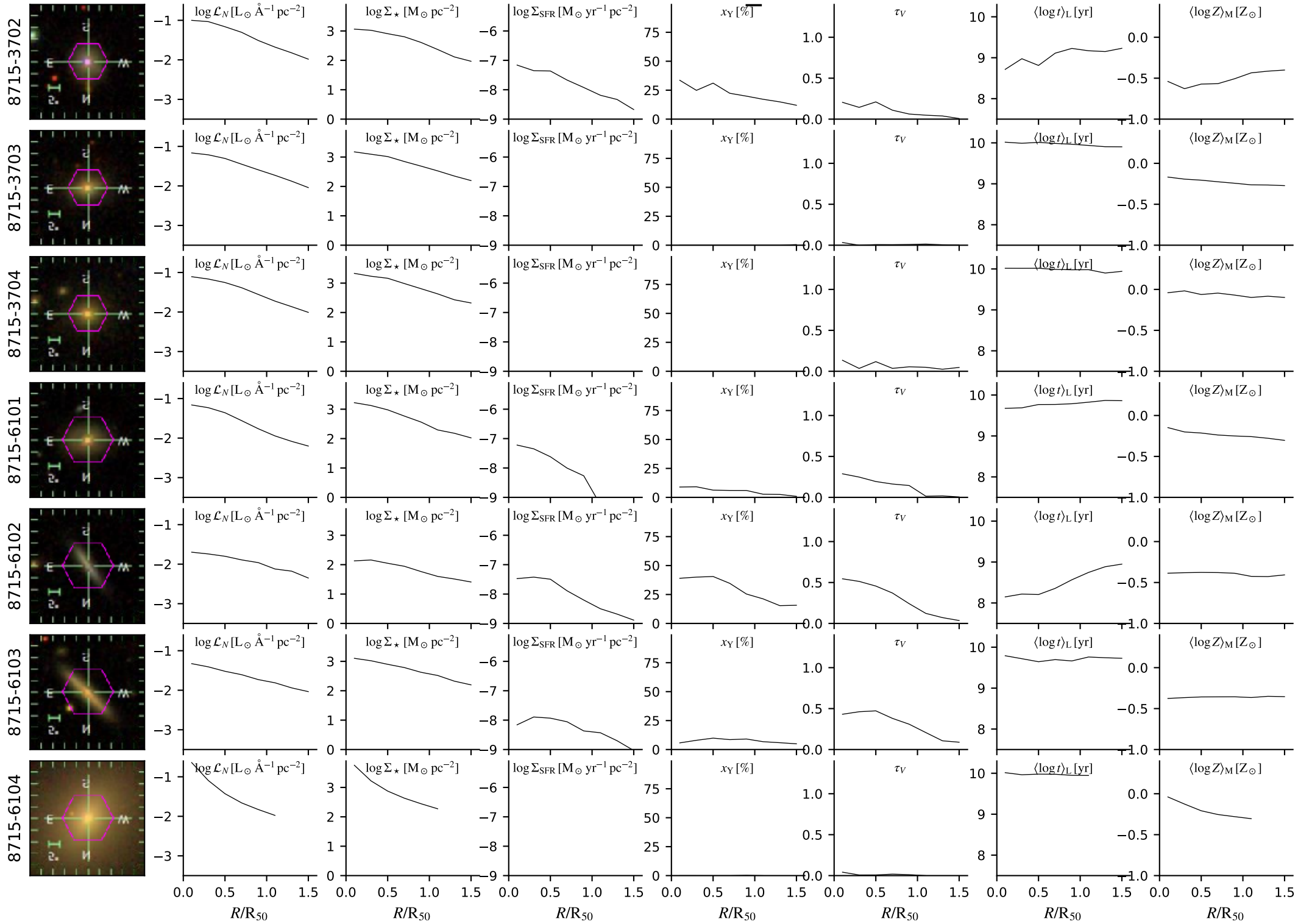

# dr14.bin2.cA.Ca0c\_6x16

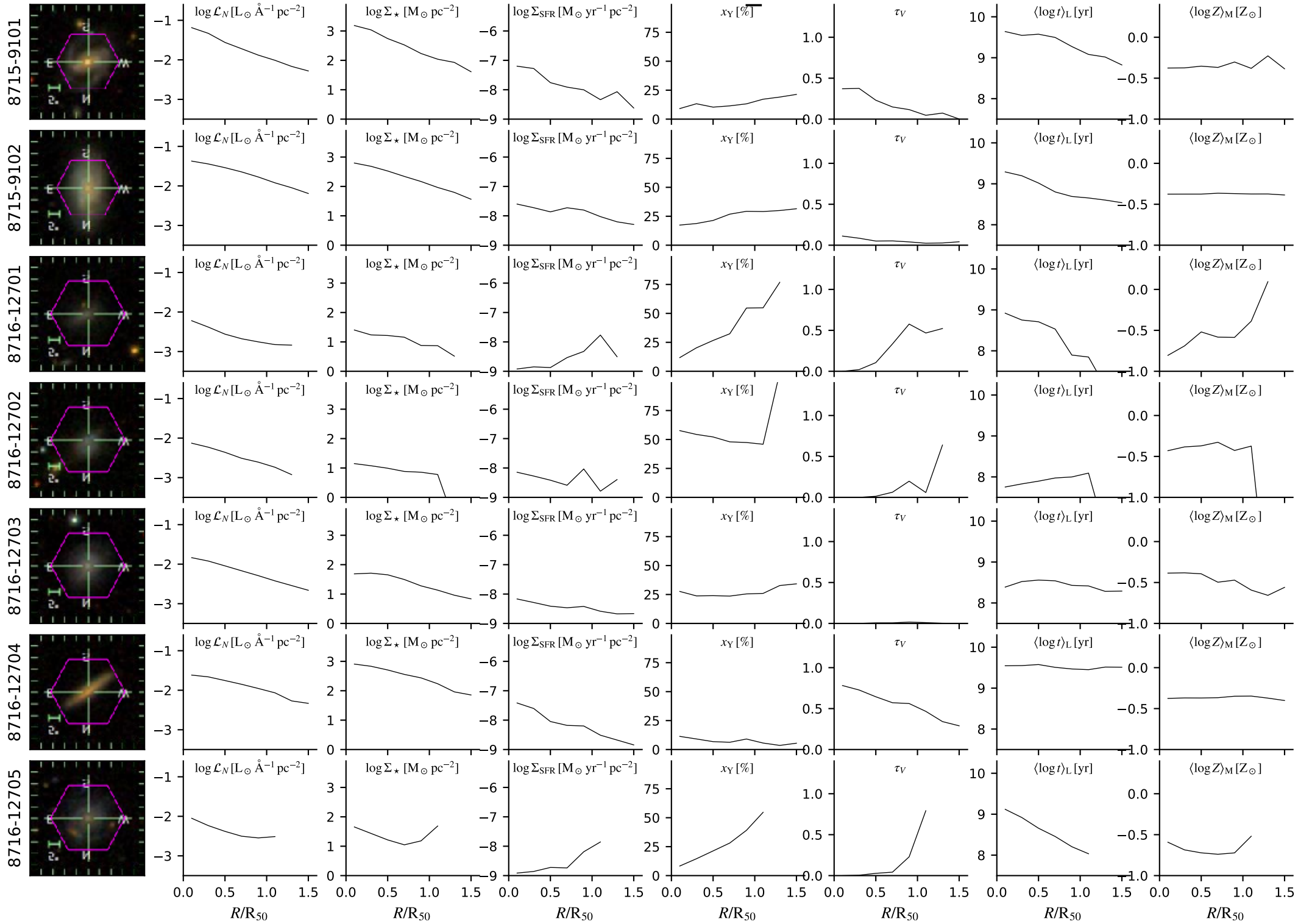

# dr14.bin2.cA.Ca0c\_6x16

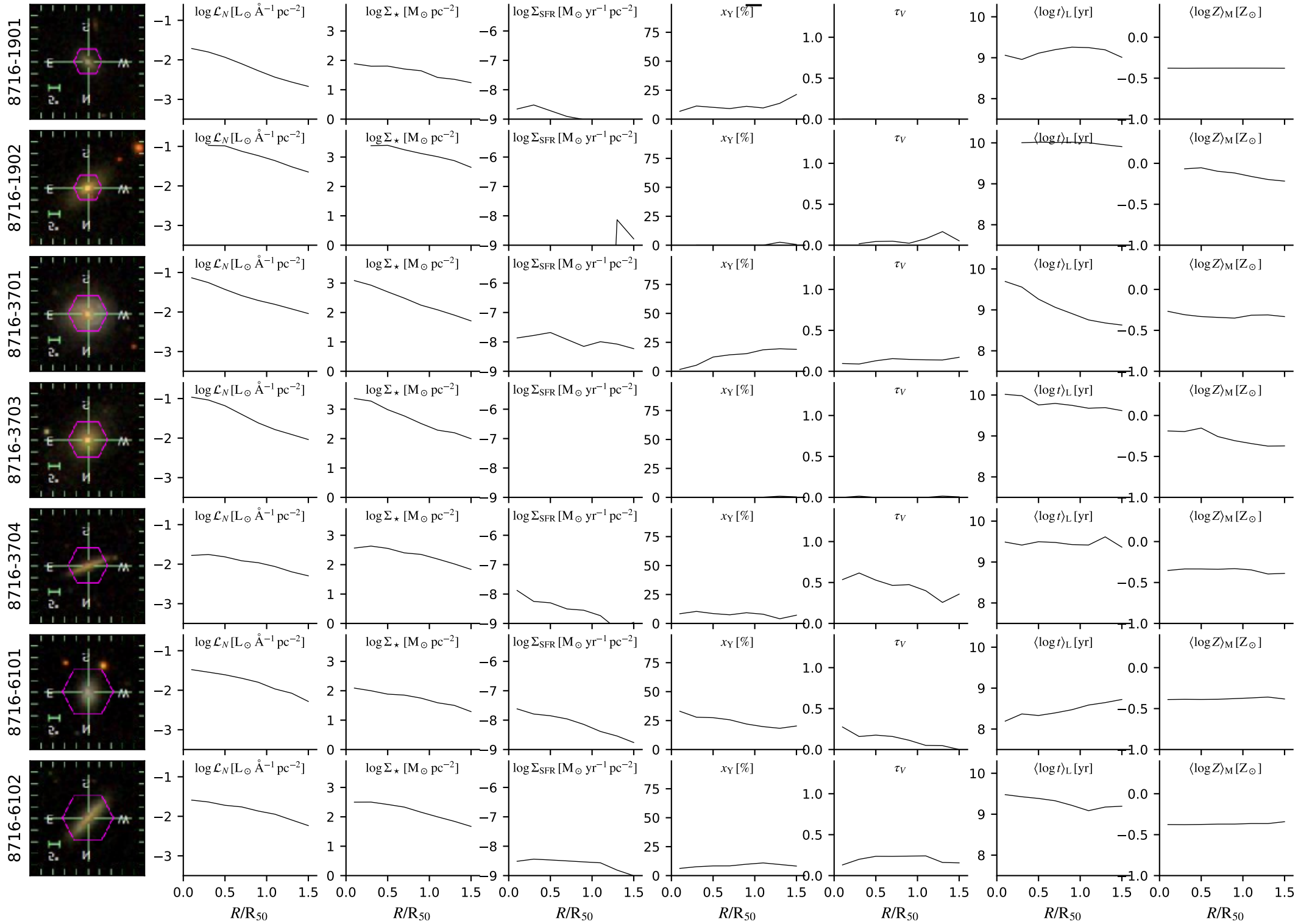

# dr14.bin2.cA.Ca0c\_6x16

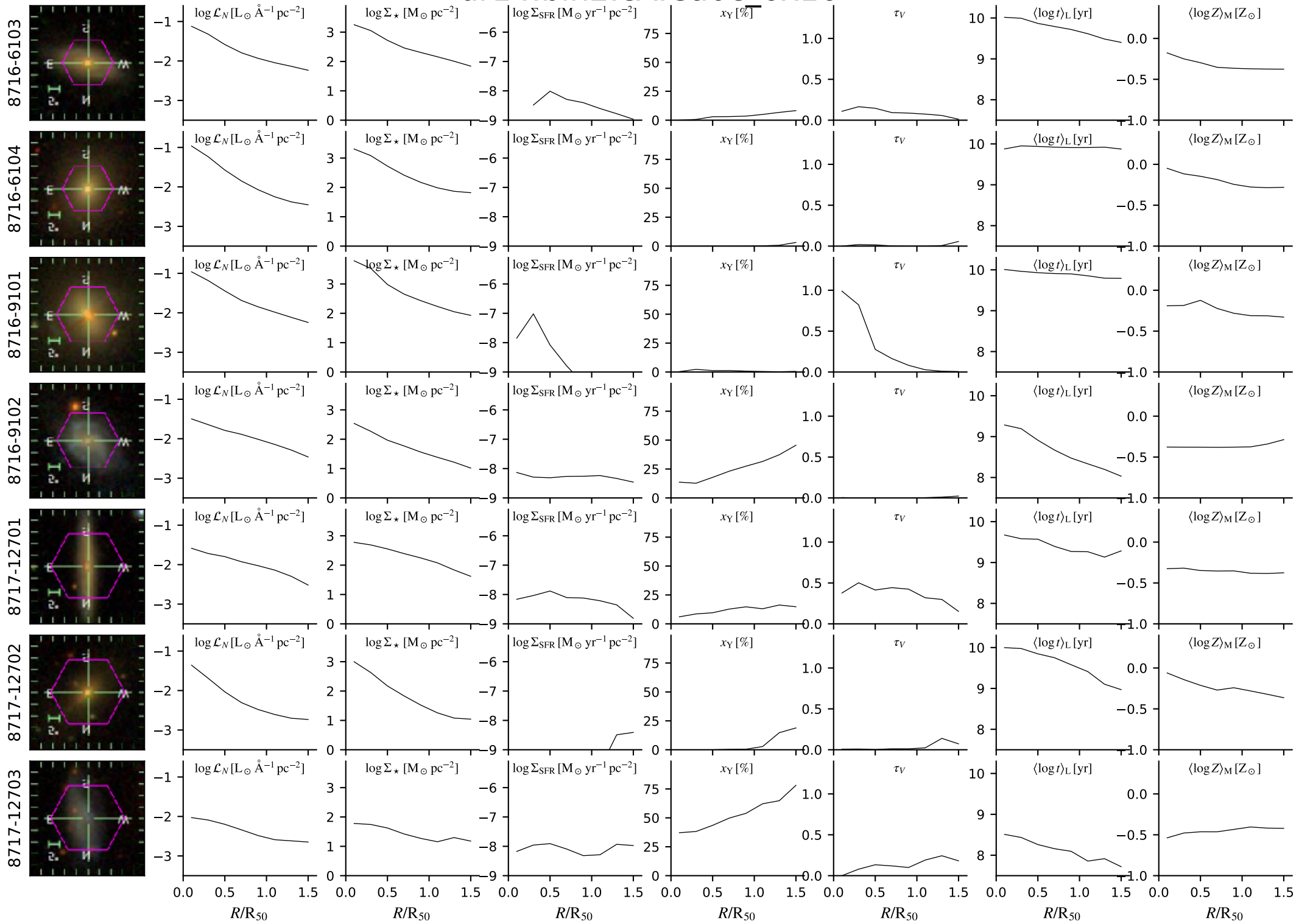

# dr14.bin2.cA.Ca0c\_6x16

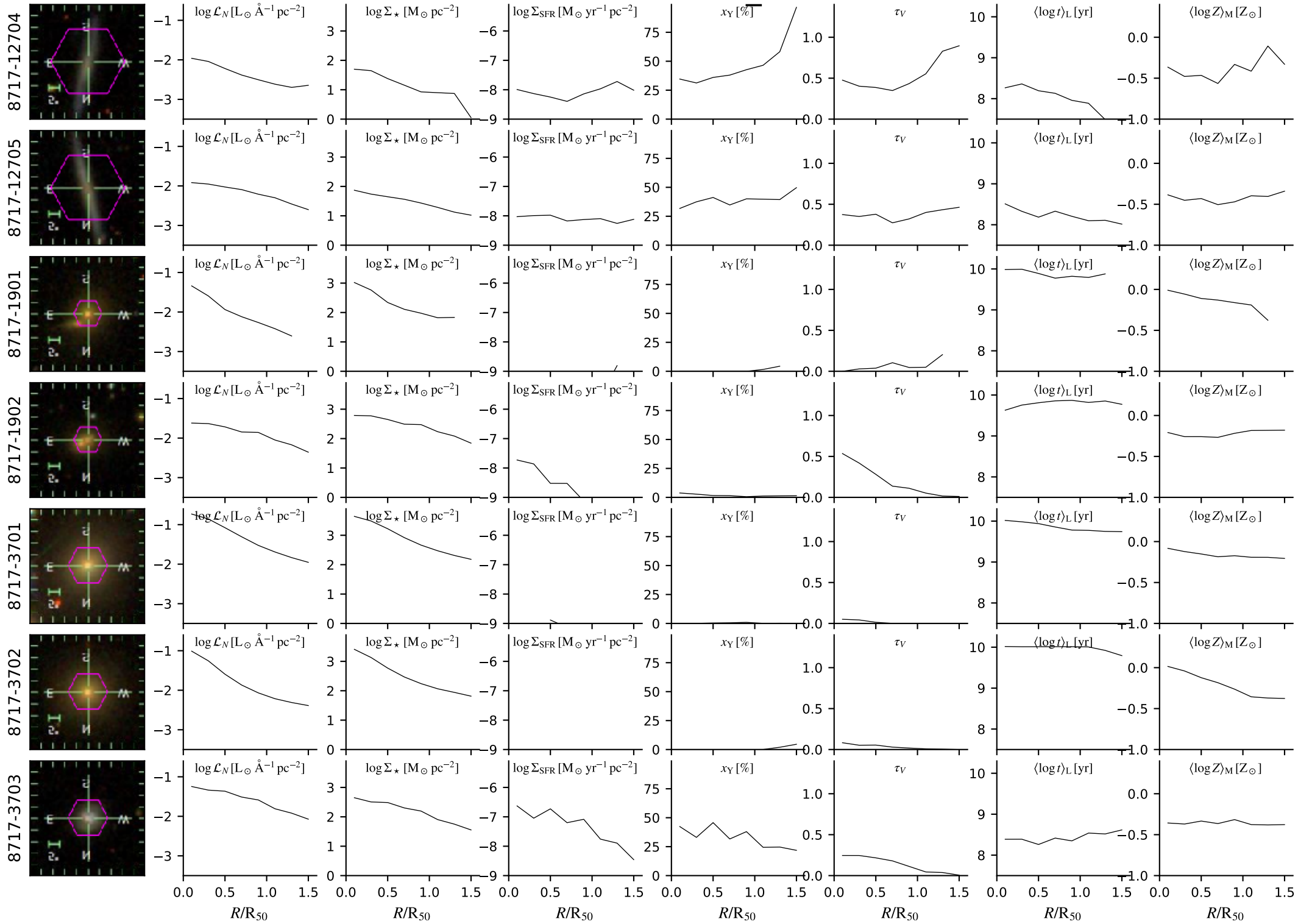

# dr14.bin2.cA.Ca0c\_6x16

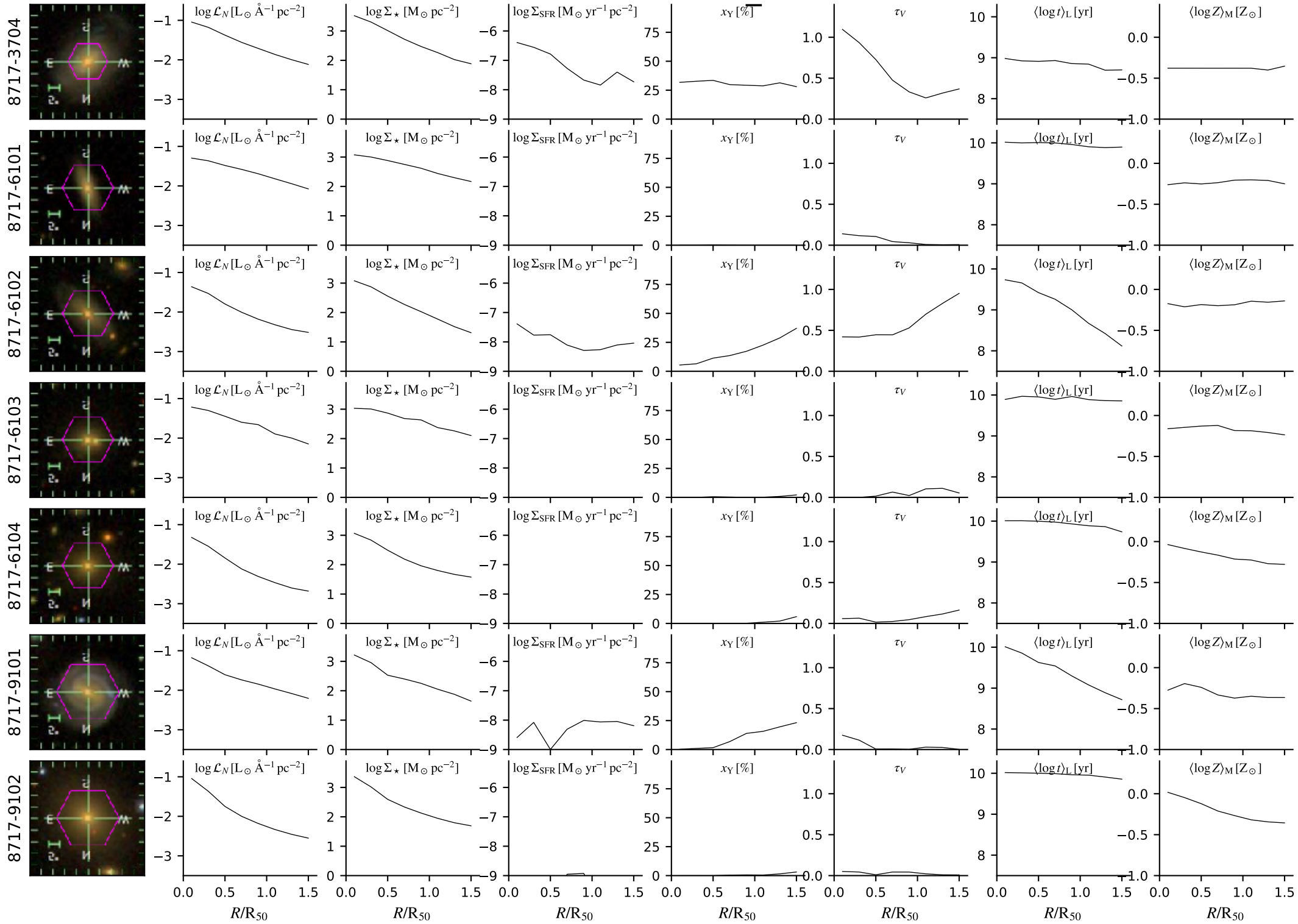



# dr14.bin2.cA.Ca0c\_6x16

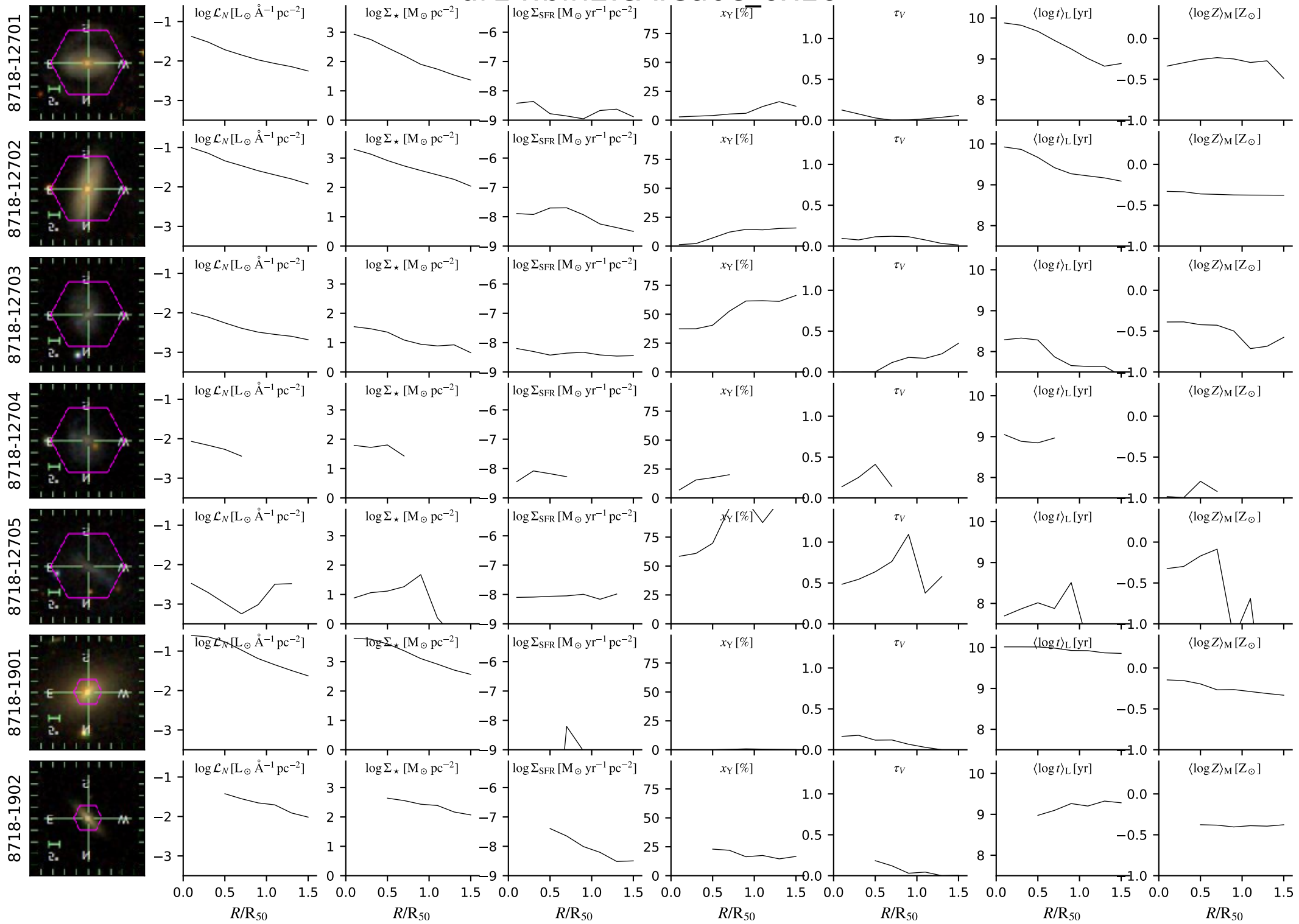

# dr14.bin2.cA.Ca0c\_6x16

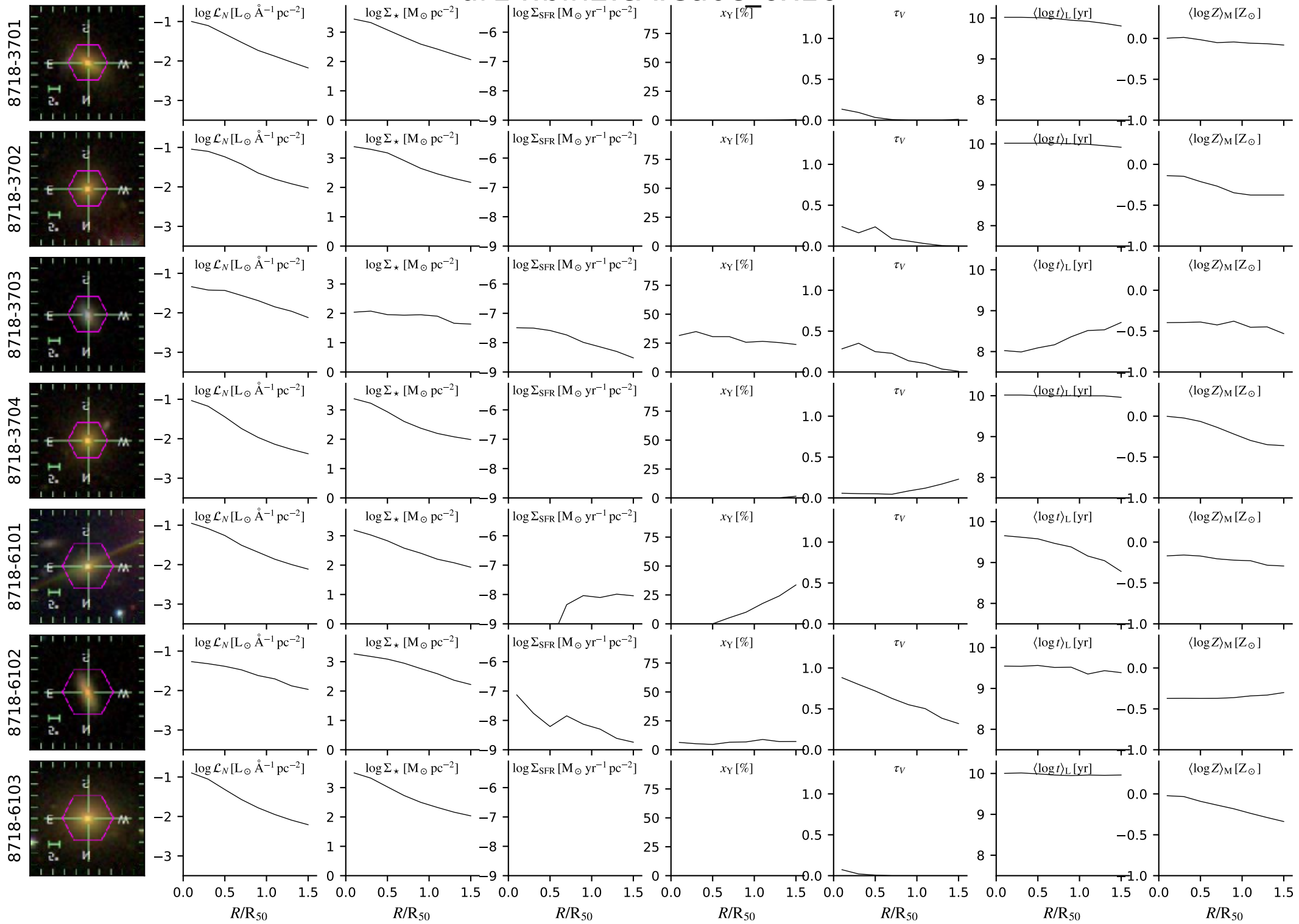

# dr14.bin2.cA.Ca0c\_6x16

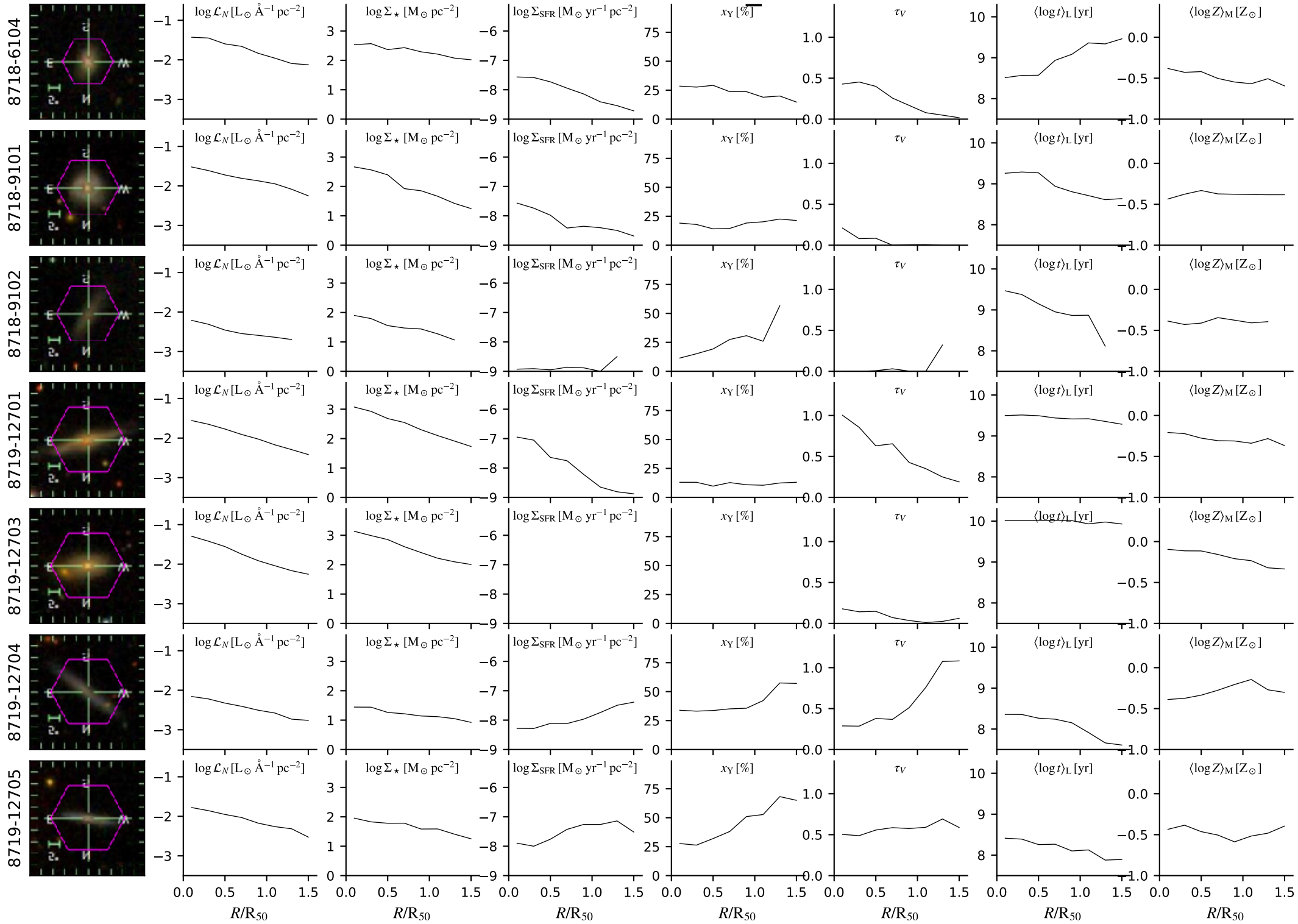

# dr14.bin2.cA.Ca0c\_6x16

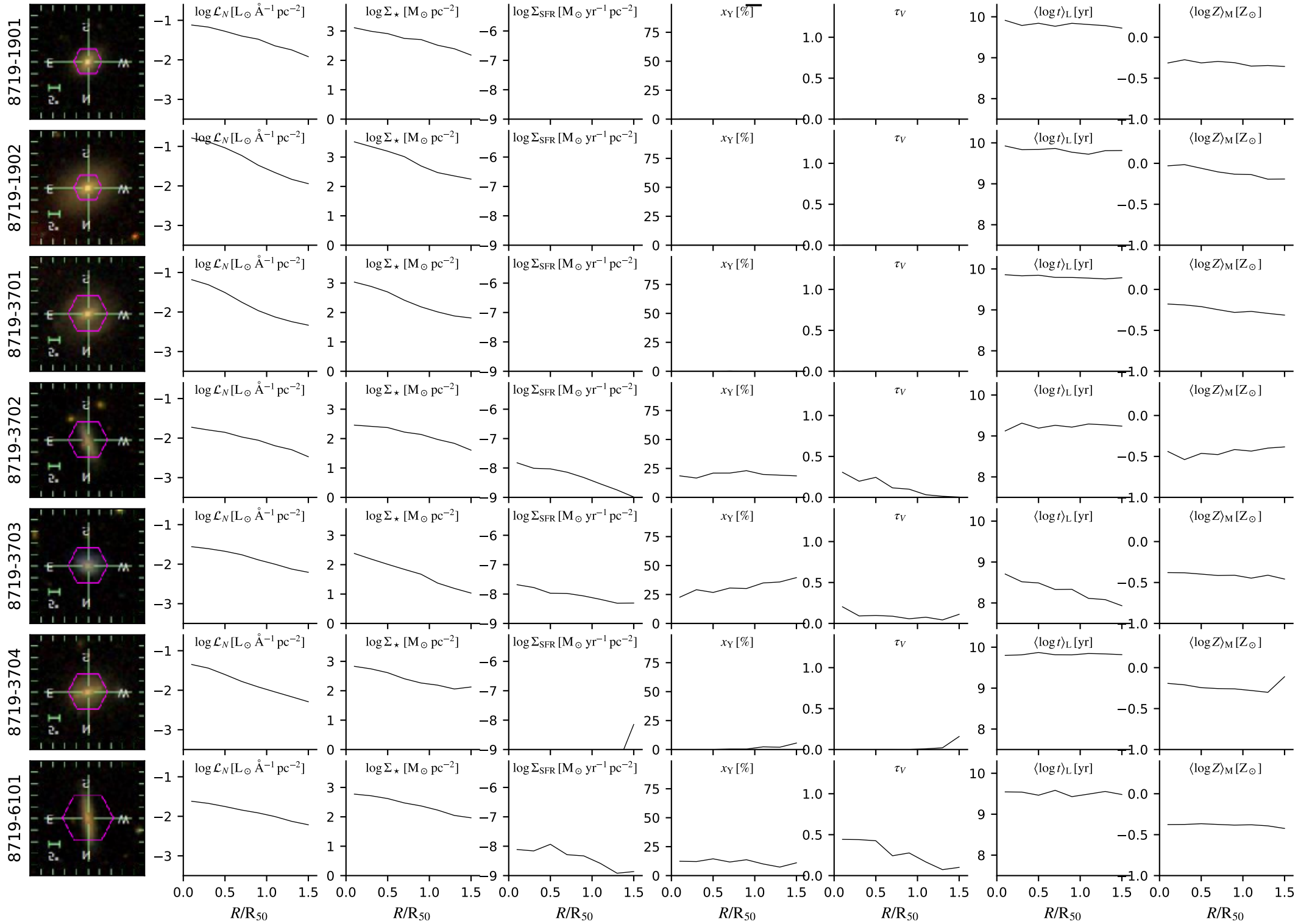

# dr14.bin2.cA.Ca0c\_6x16

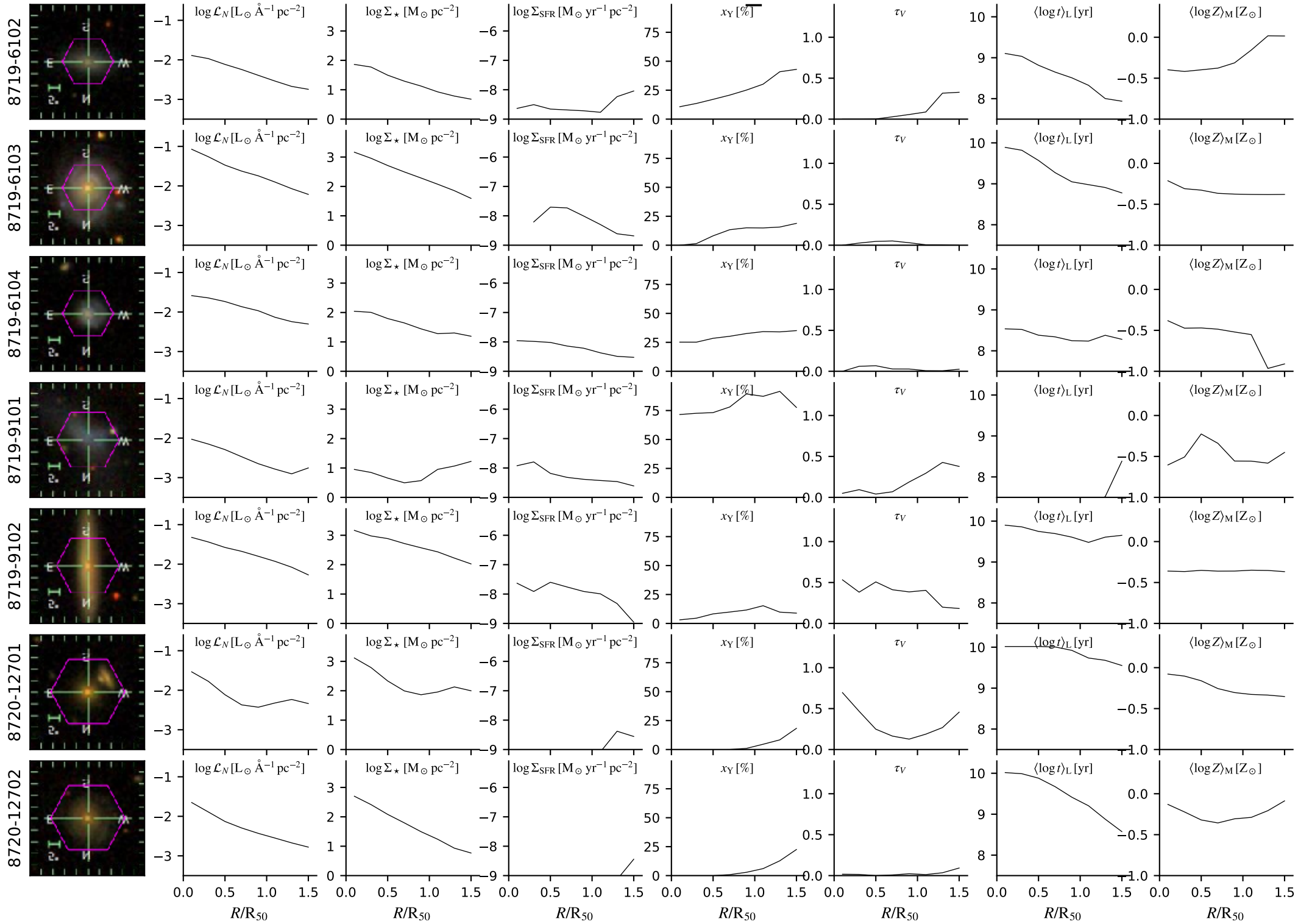

# dr14.bin2.cA.Ca0c\_6x16

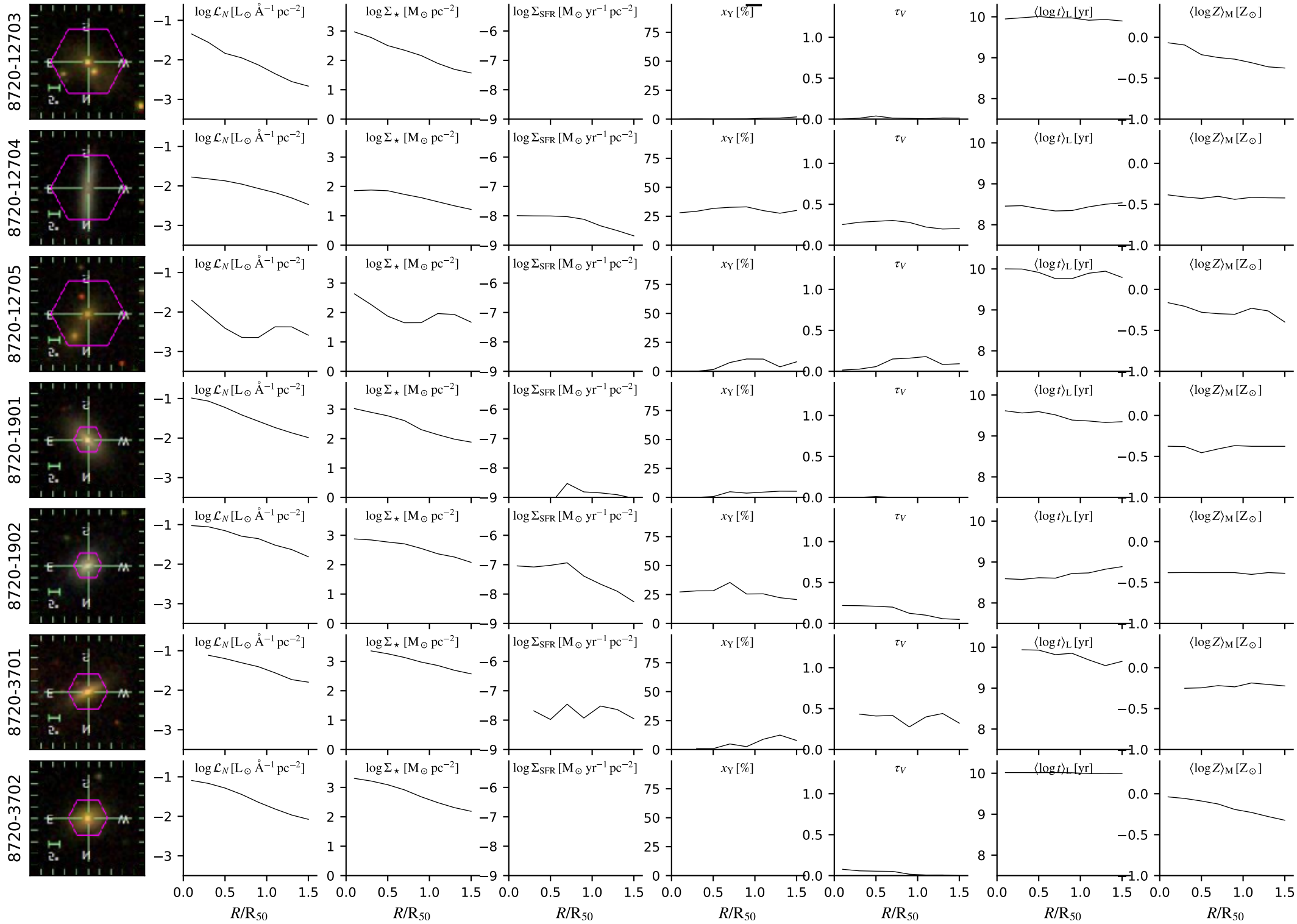



# dr14.bin2.cA.Ca0c\_6x16

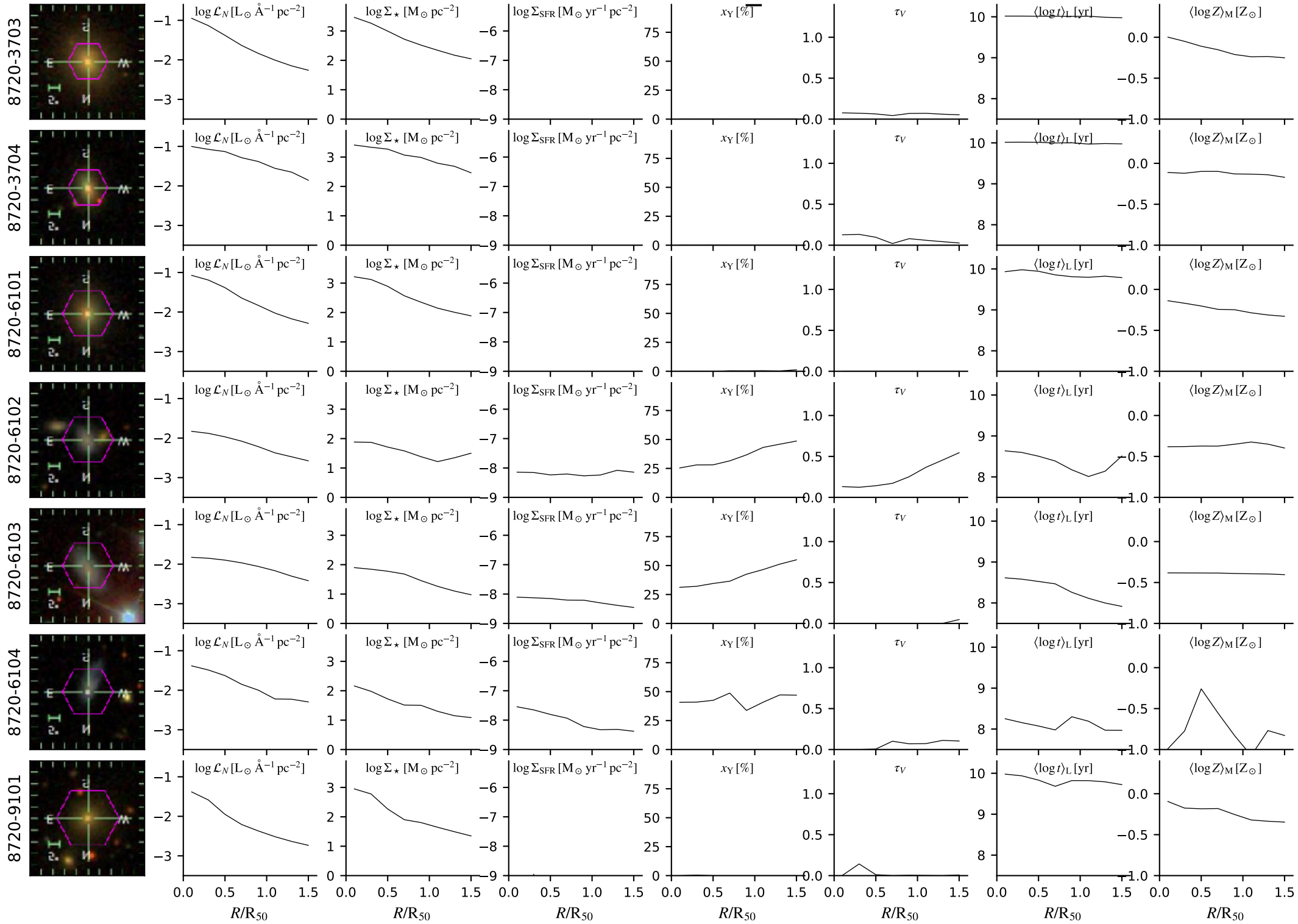

# dr14.bin2.cA.Ca0c\_6x16

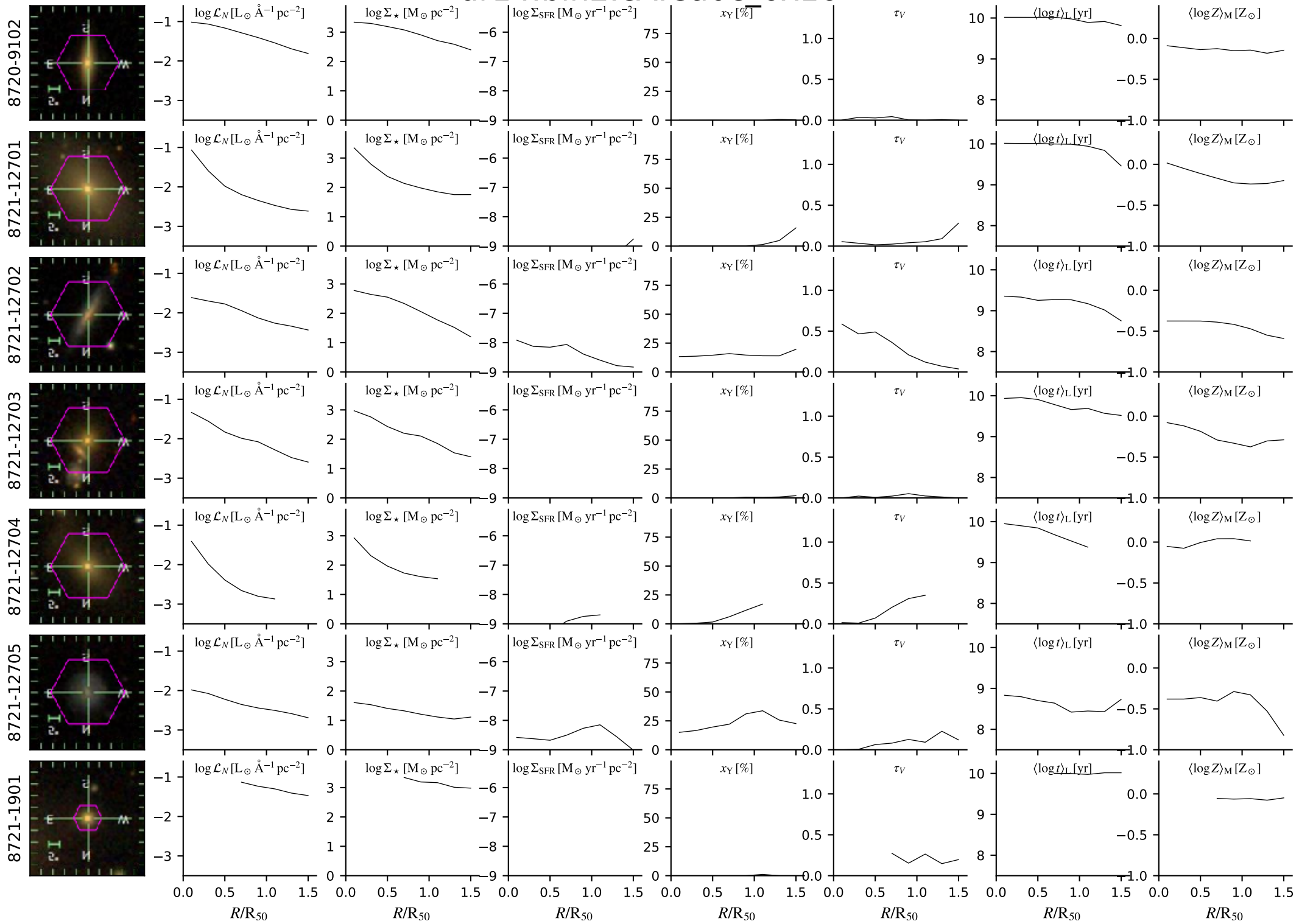

# dr14.bin2.cA.Ca0c\_6x16

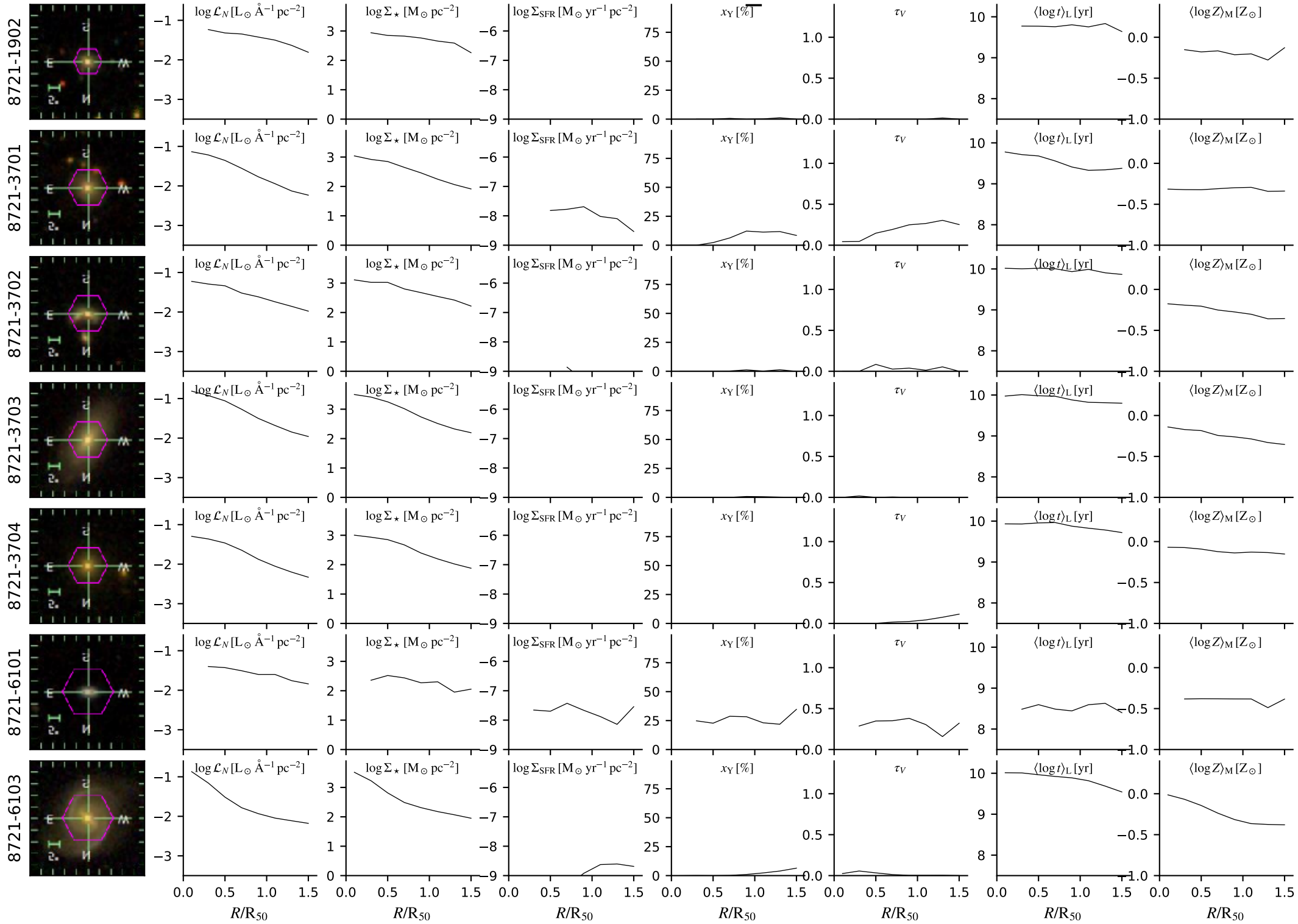

# dr14.bin2.cA.Ca0c\_6x16

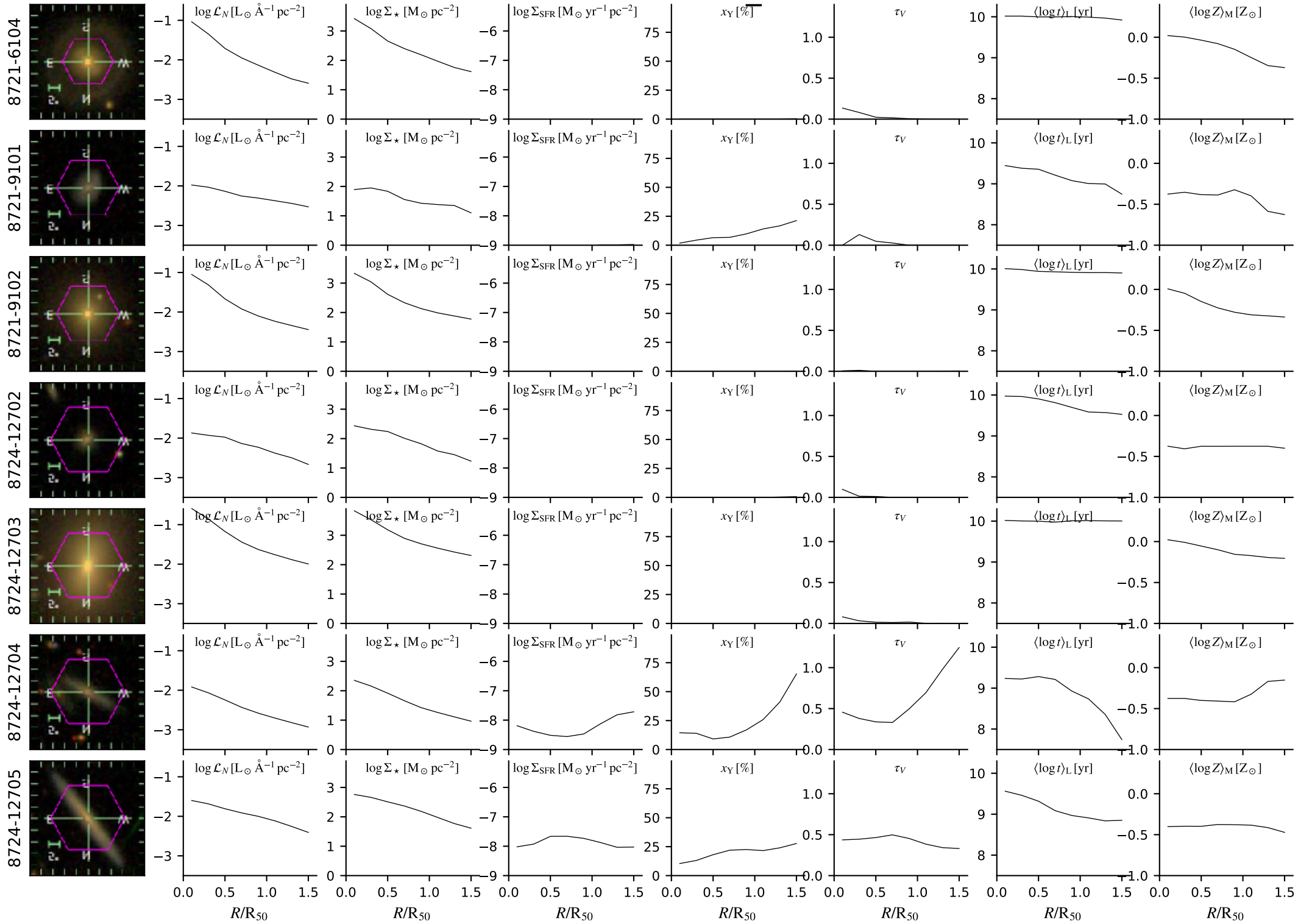

# dr14.bin2.cA.Ca0c\_6x16

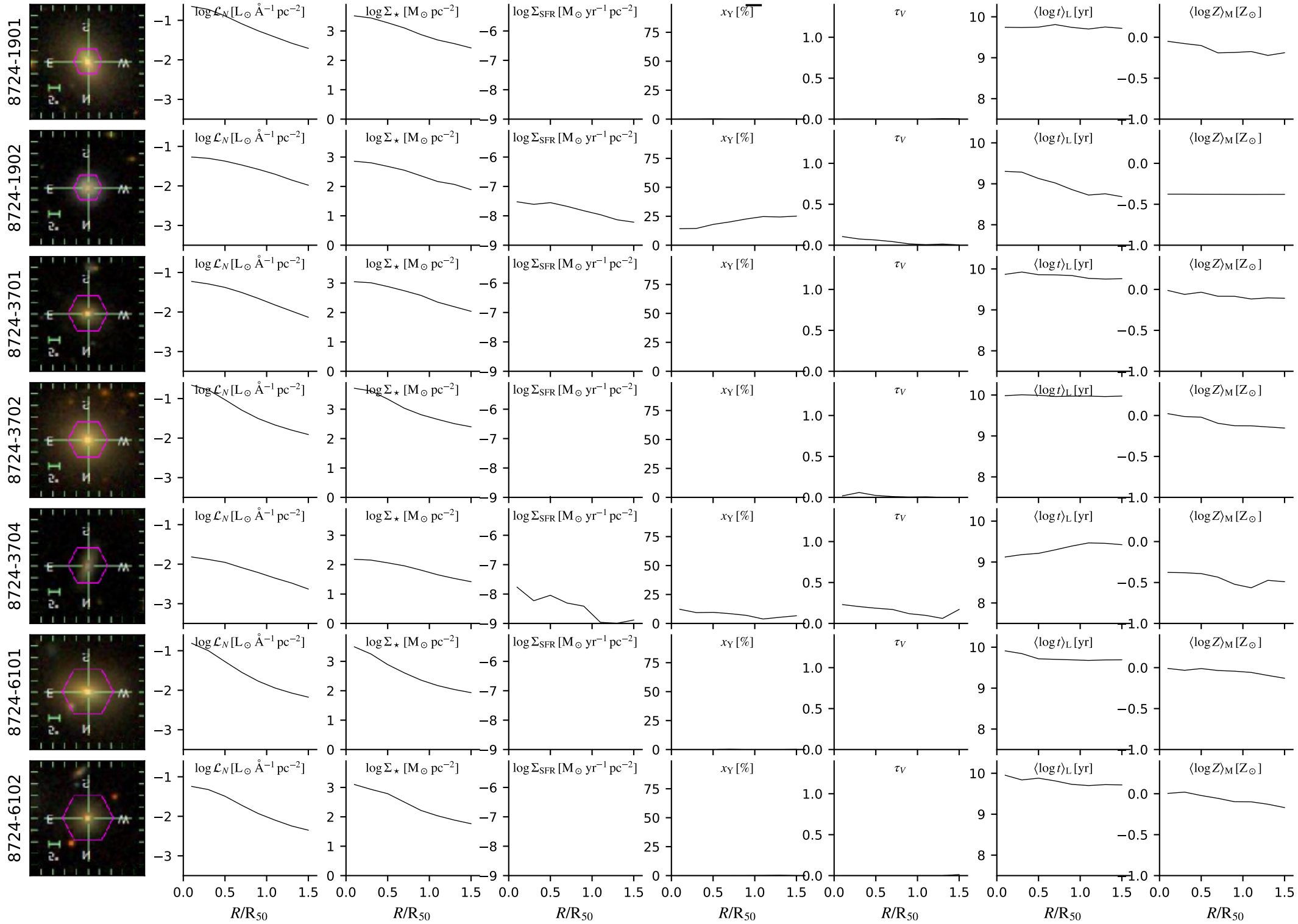

# dr14.bin2.cA.Ca0c\_6x16

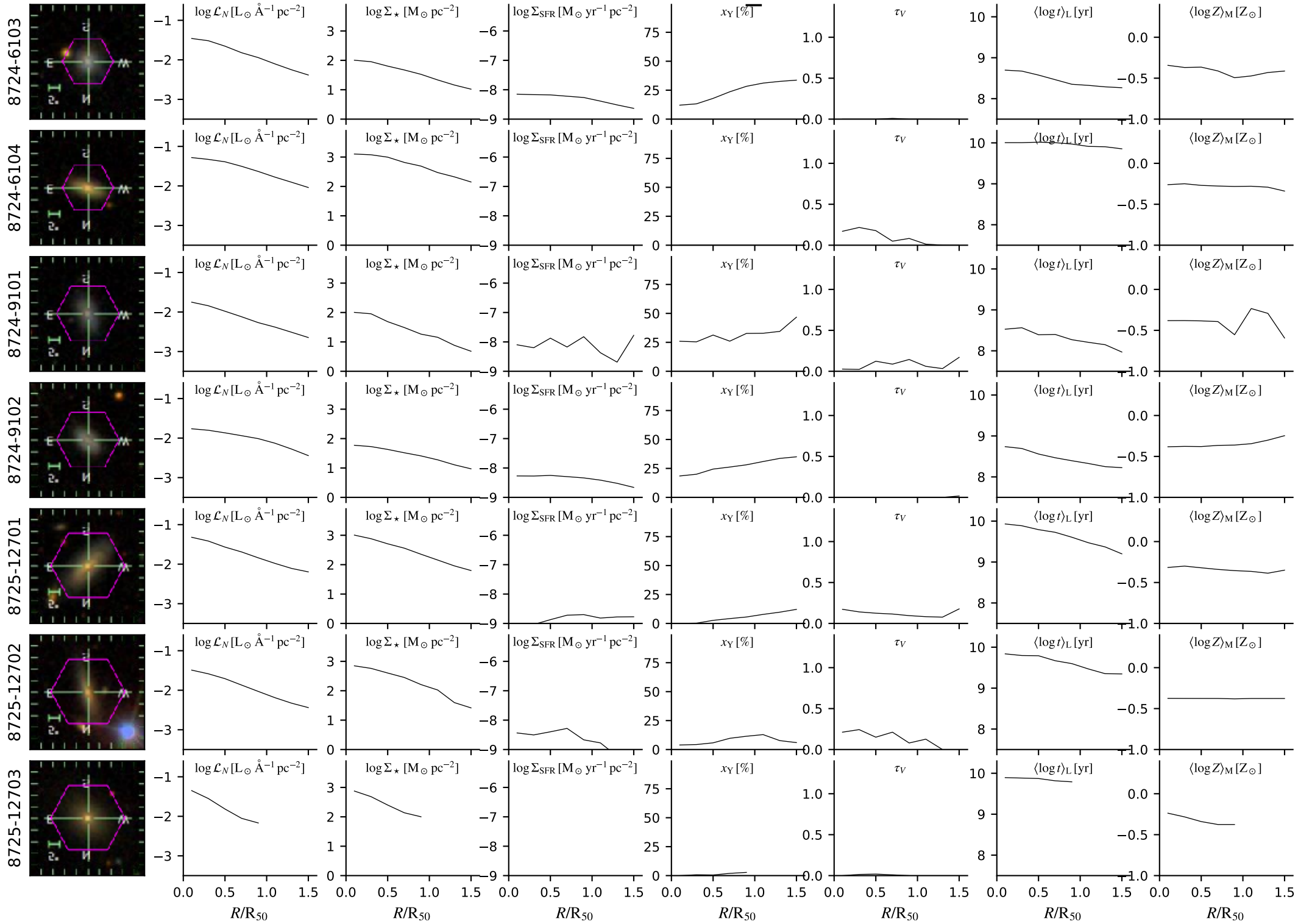



# dr14.bin2.cA.Ca0c\_6x16

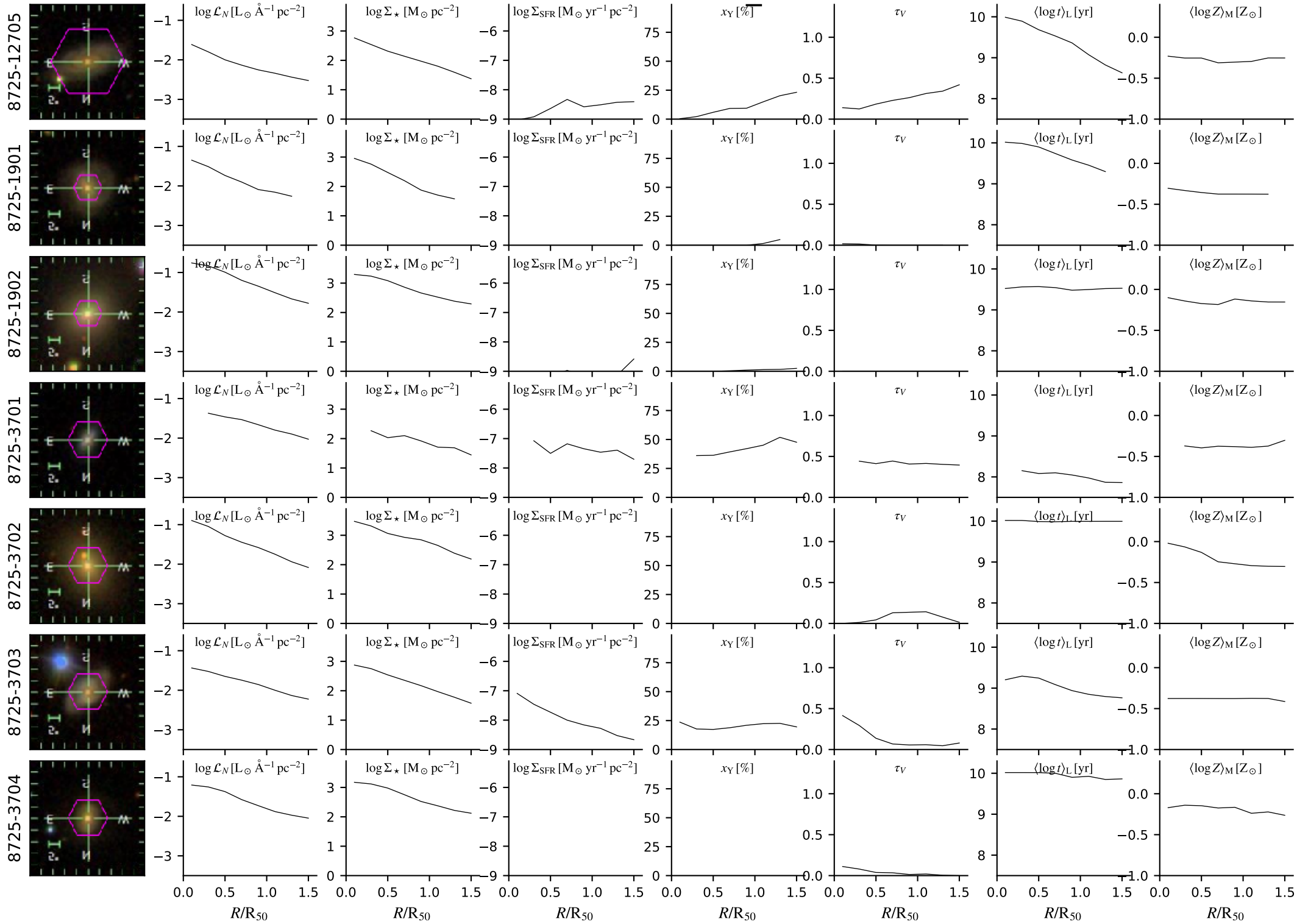

# dr14.bin2.cA.Ca0c\_6x16

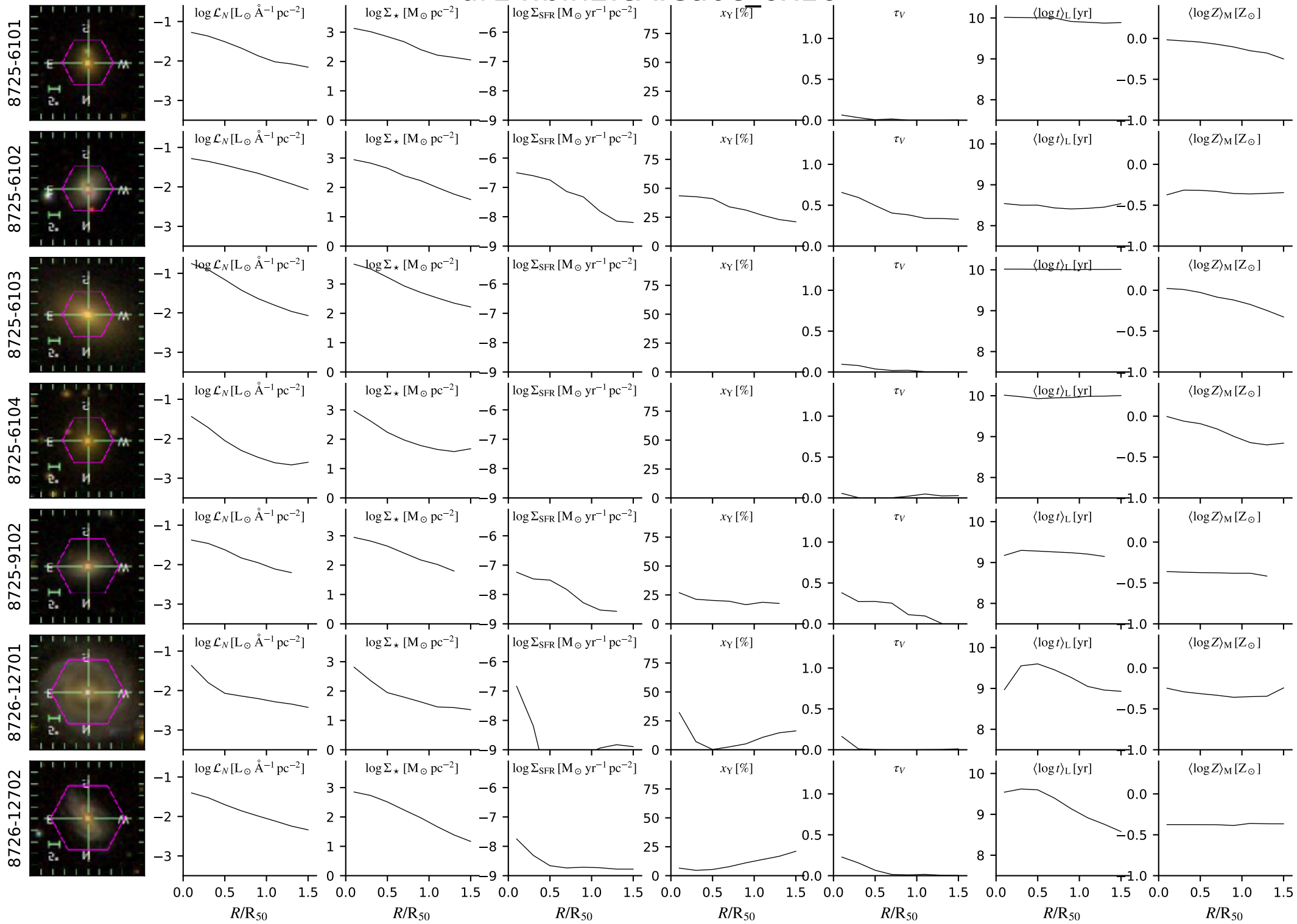

# dr14.bin2.cA.Ca0c\_6x16

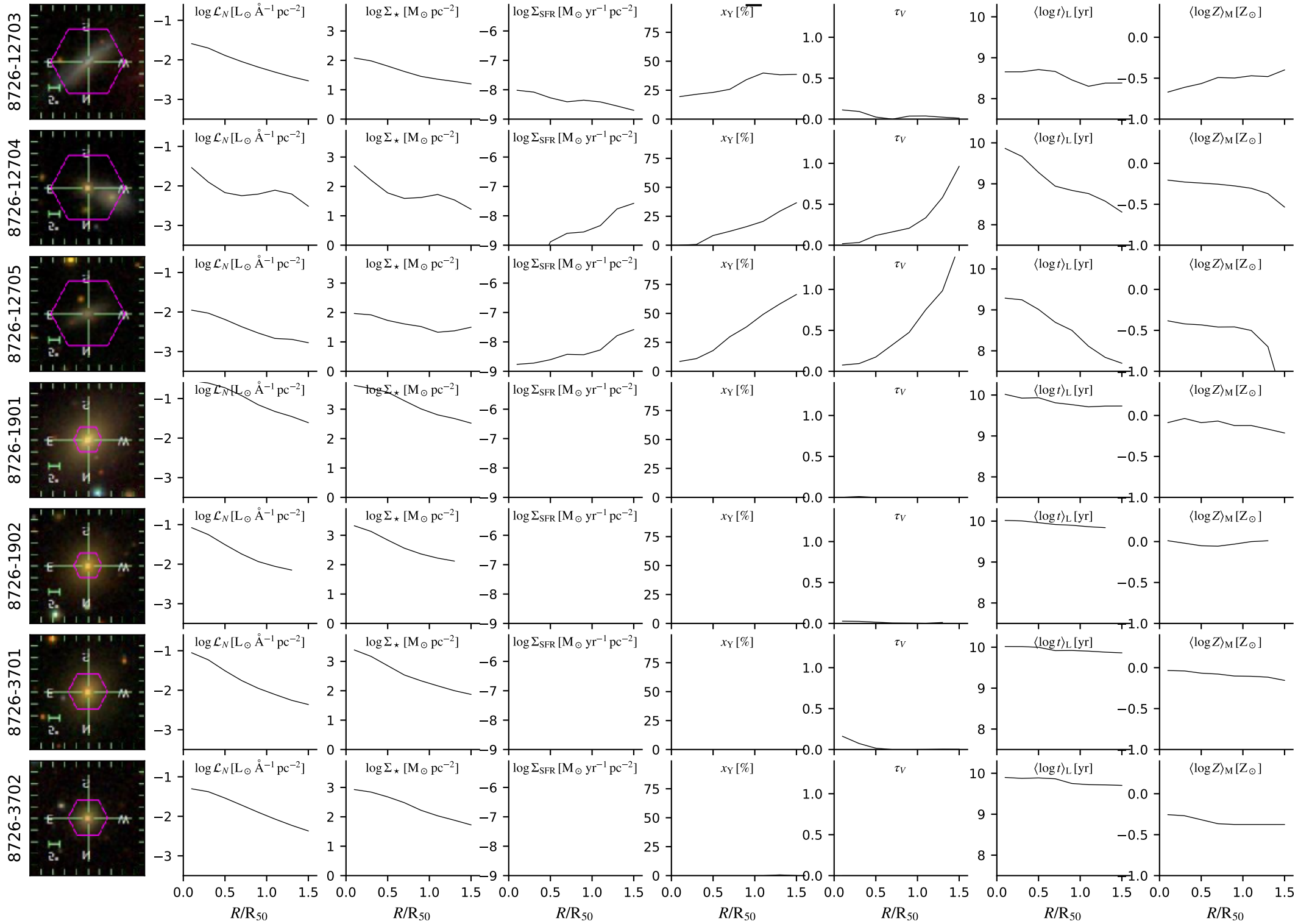

# dr14.bin2.cA.Ca0c\_6x16

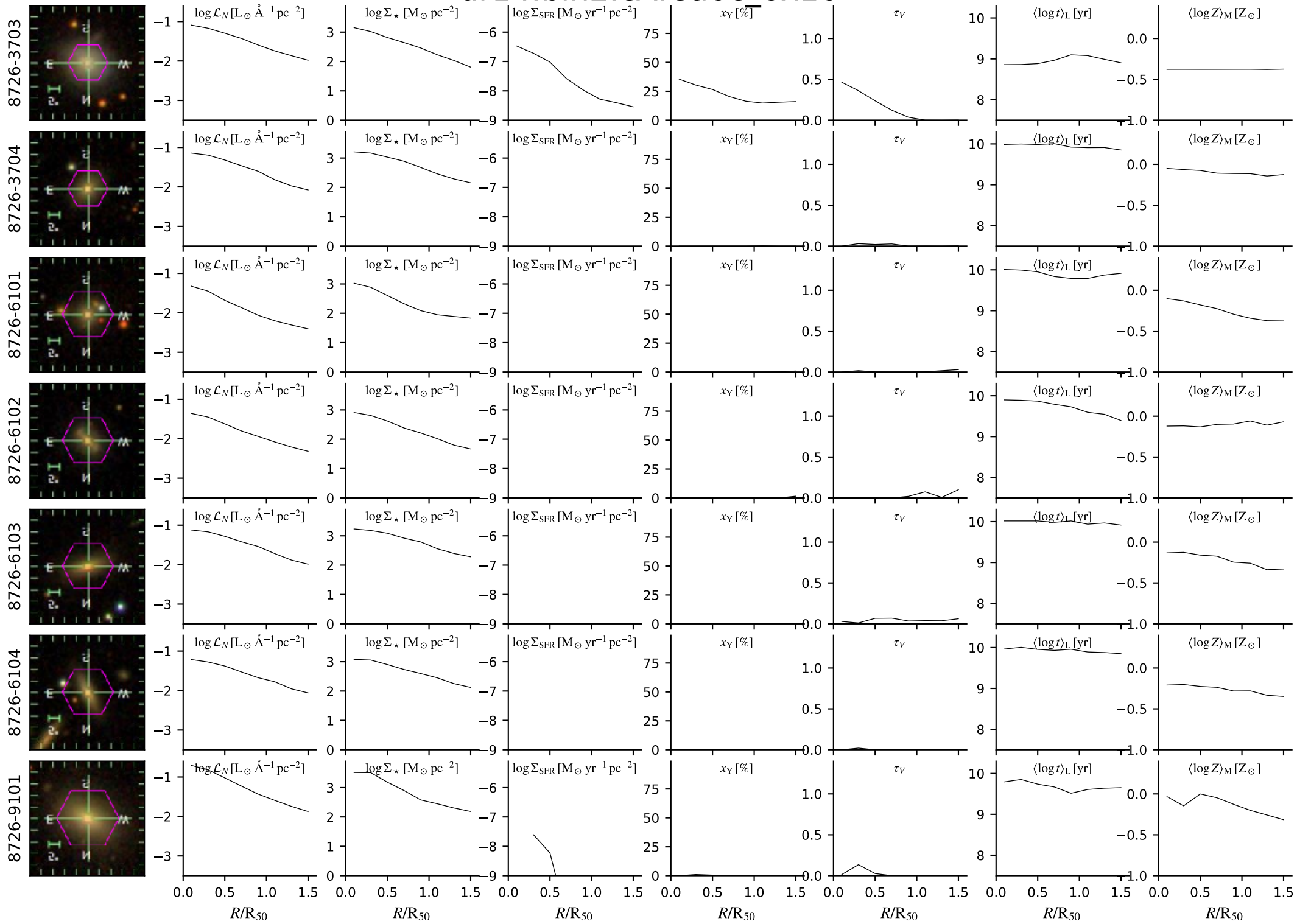

# dr14.bin2.cA.Ca0c\_6x16

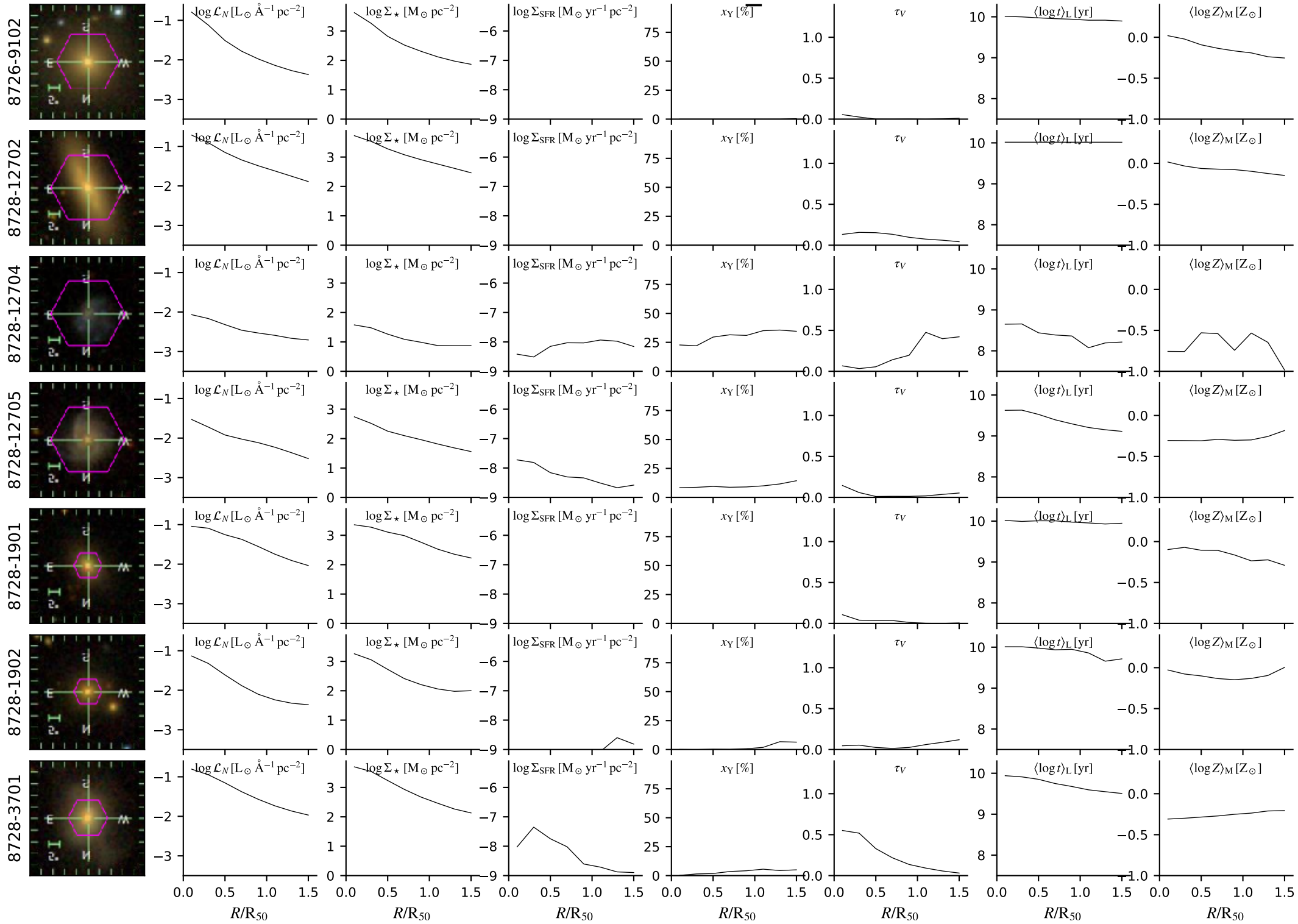

# dr14.bin2.cA.Ca0c\_6x16

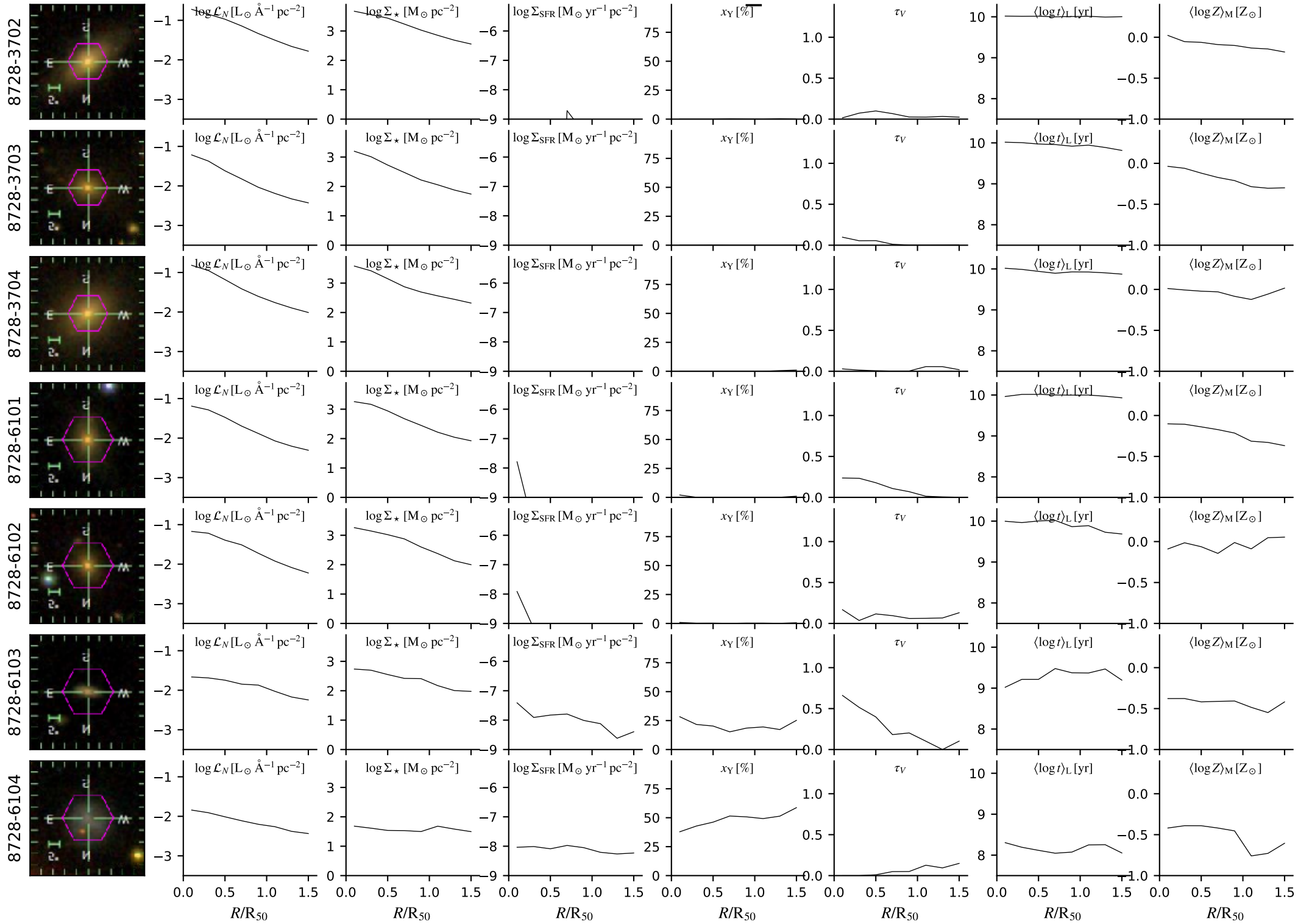



# dr14.bin2.cA.Ca0c\_6x16

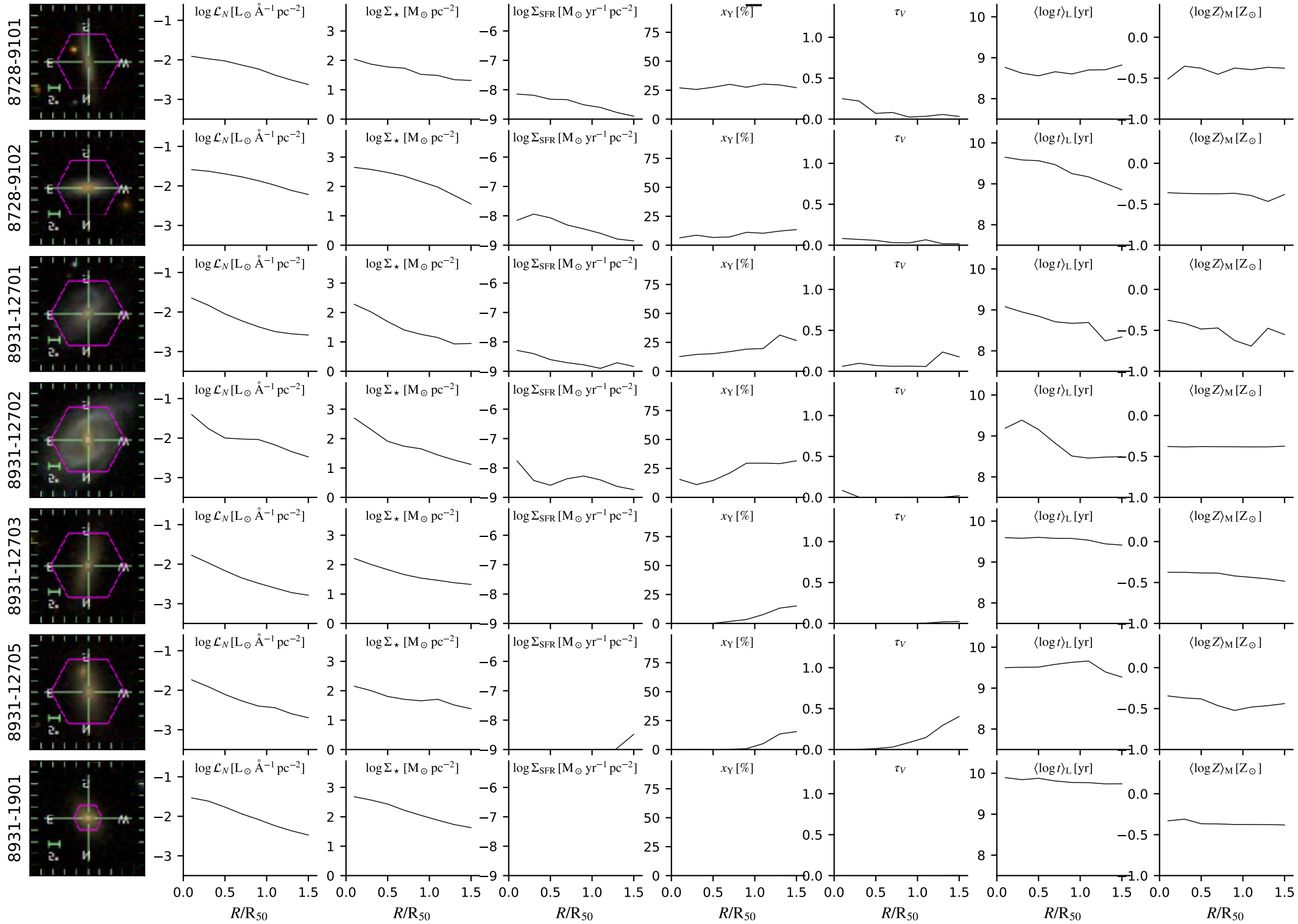

# dr14.bin2.cA.Ca0c\_6x16

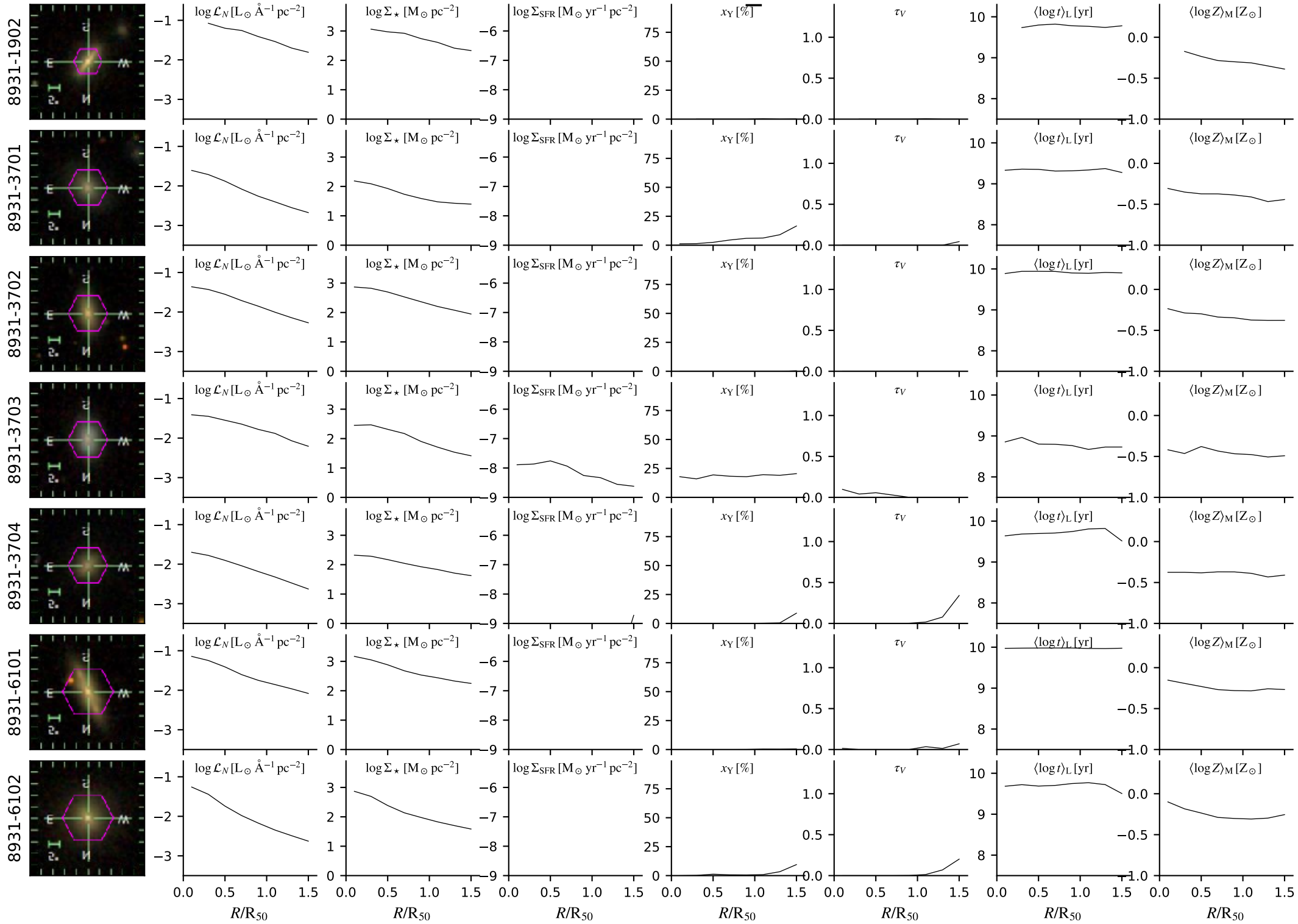

# dr14.bin2.cA.Ca0c\_6x16

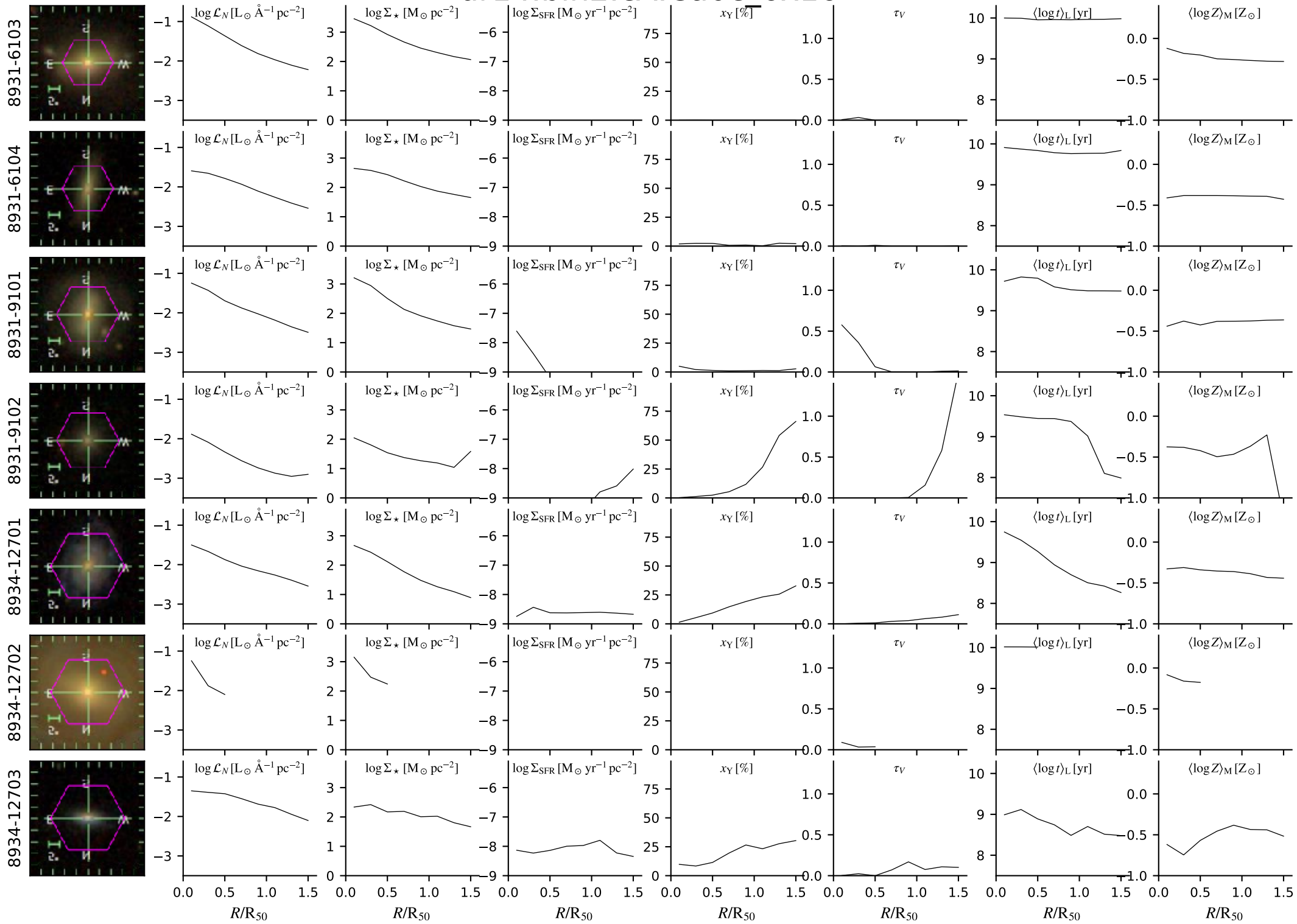

# dr14.bin2.cA.Ca0c\_6x16

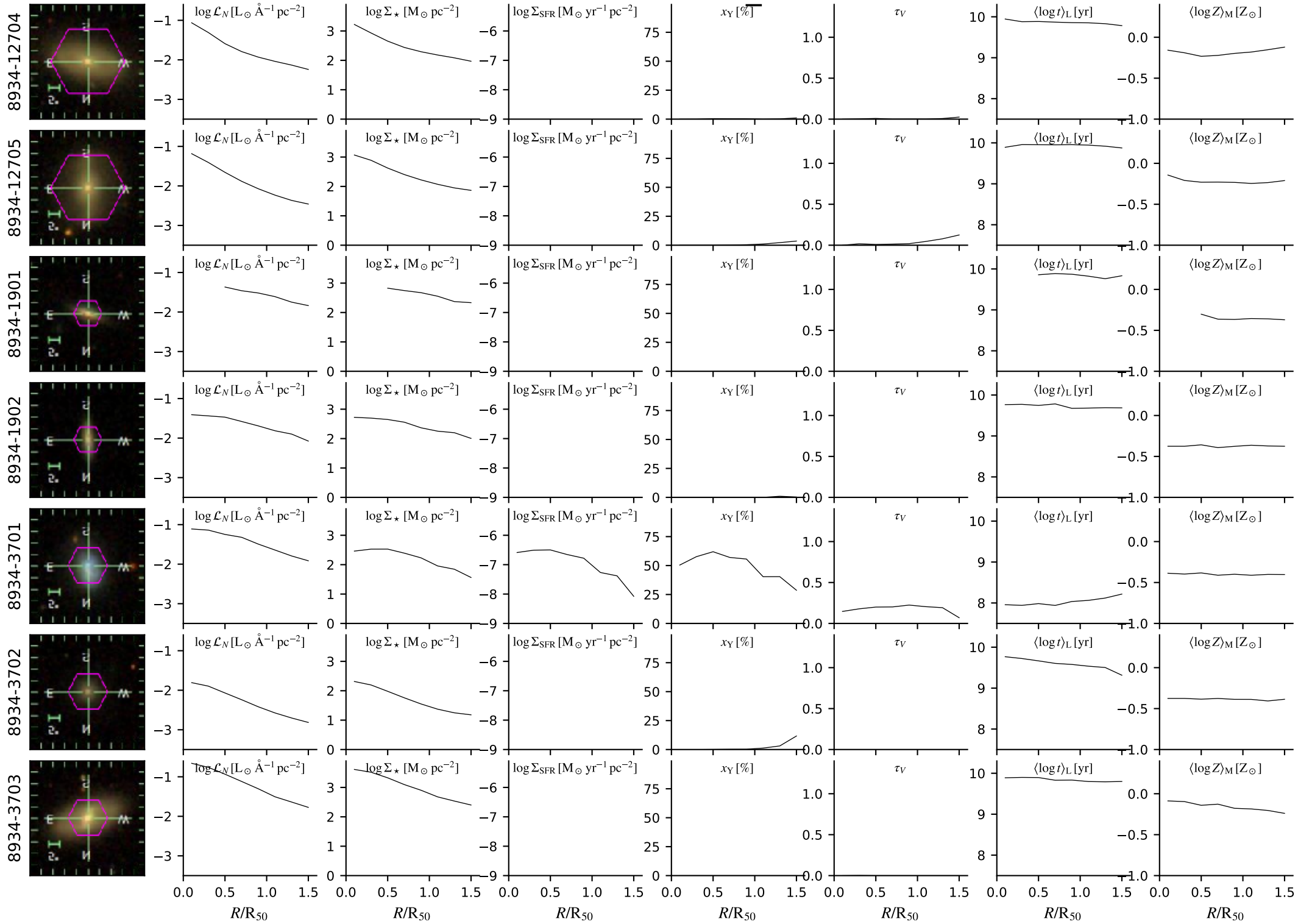

# dr14.bin2.cA.Ca0c\_6x16

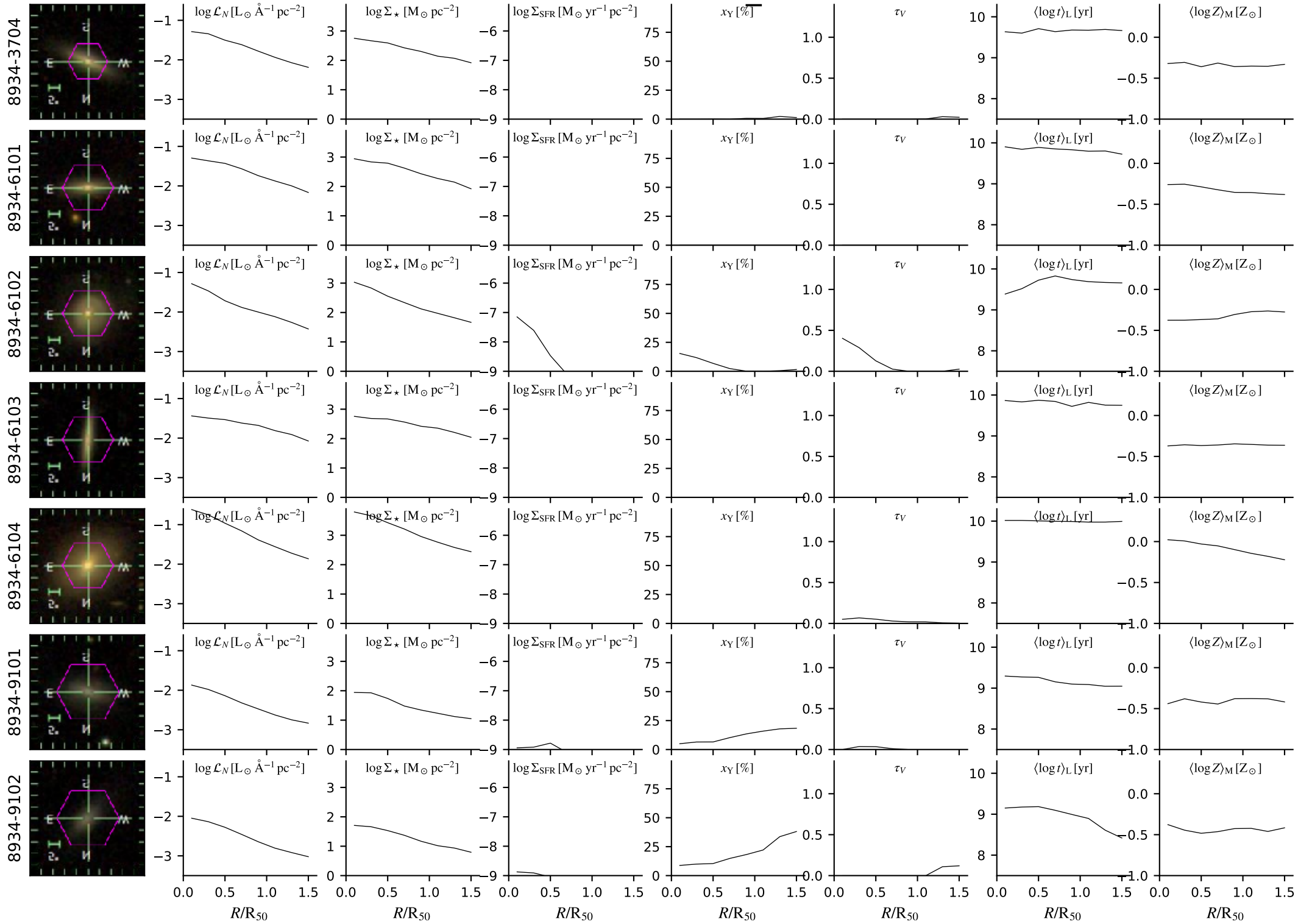

# dr14.bin2.cA.Ca0c\_6x16

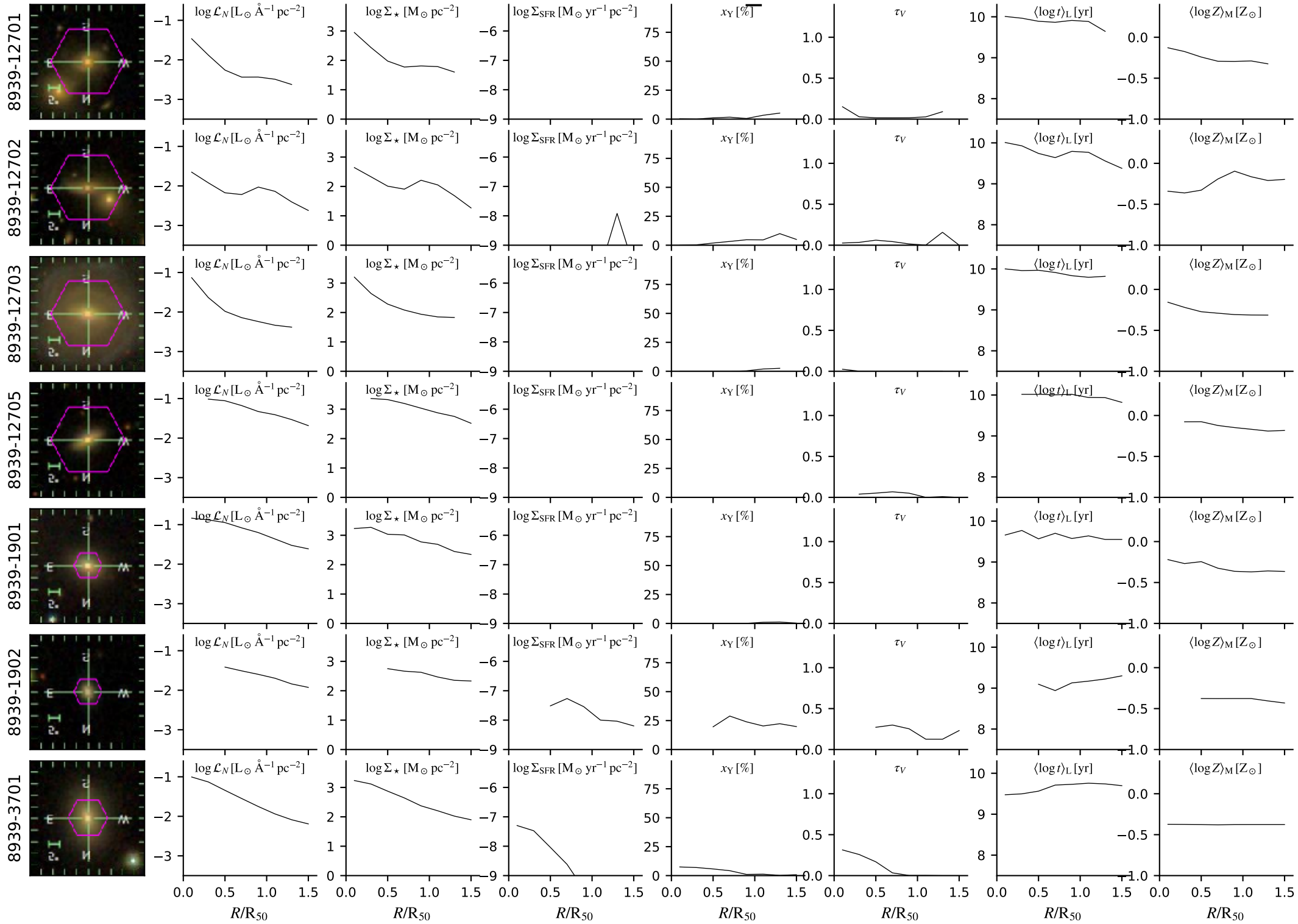



# dr14.bin2.cA.Ca0c\_6x16

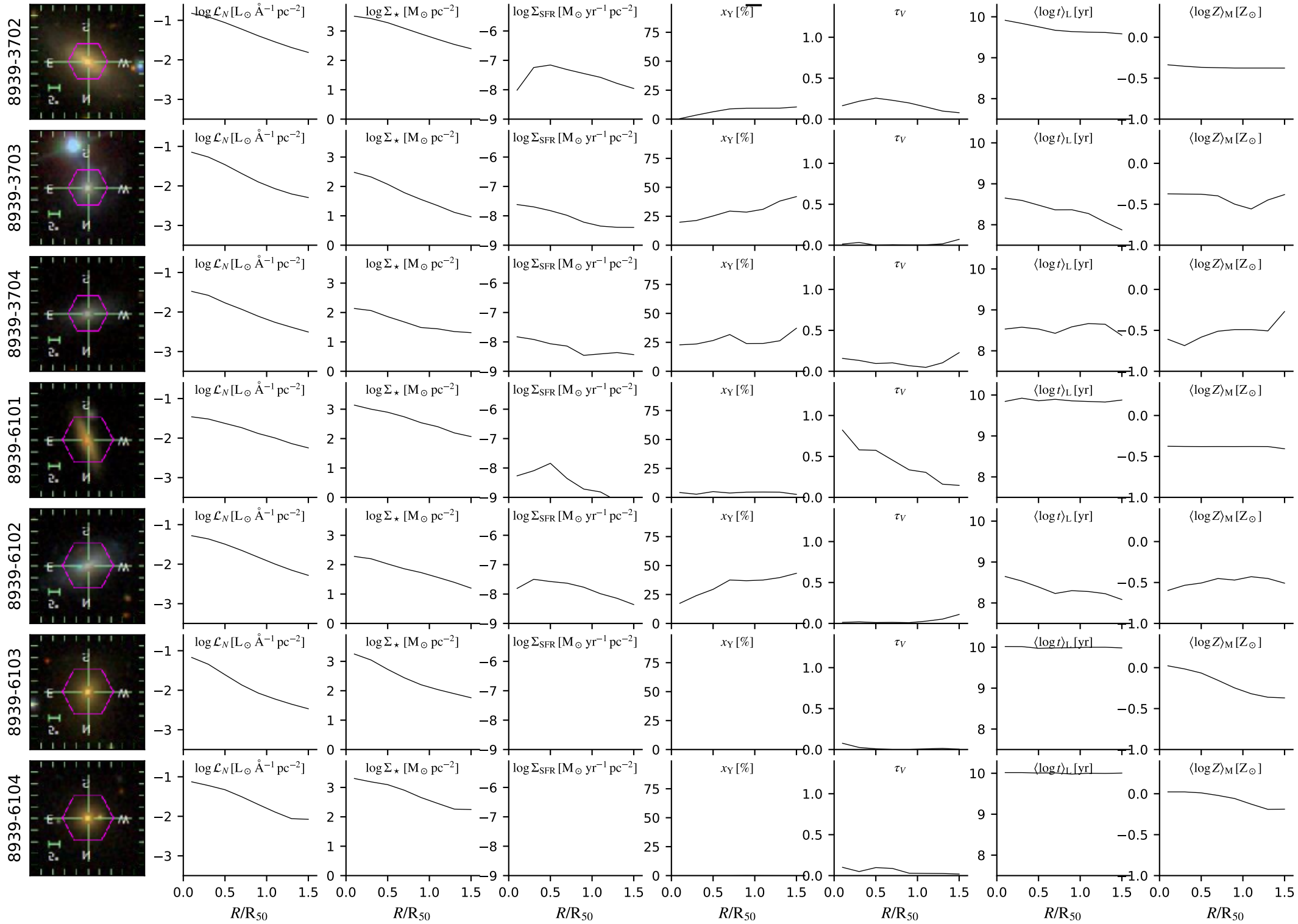

# dr14.bin2.cA.Ca0c\_6x16

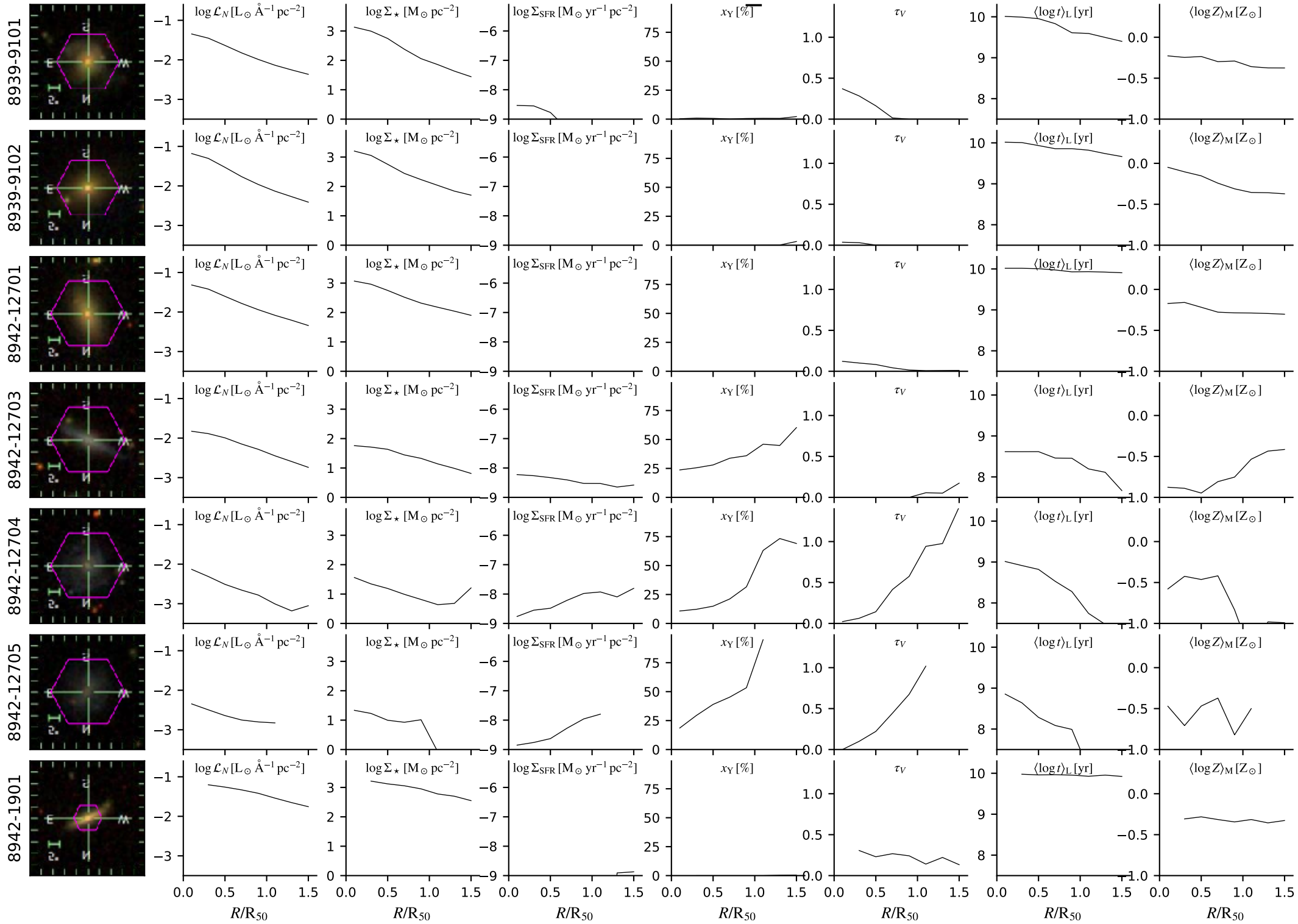

# dr14.bin2.cA.Ca0c\_6x16

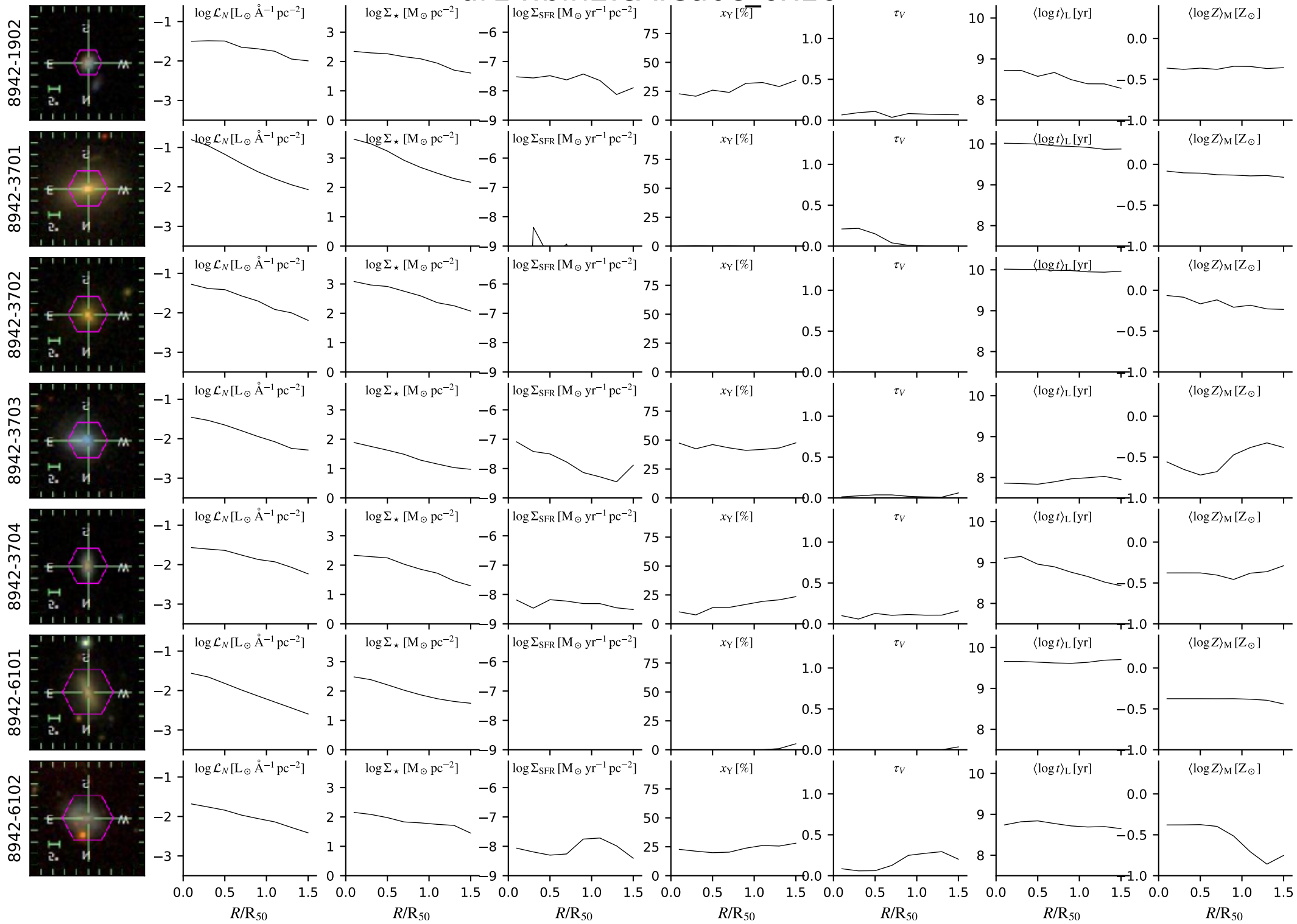

# dr14.bin2.cA.Ca0c\_6x16

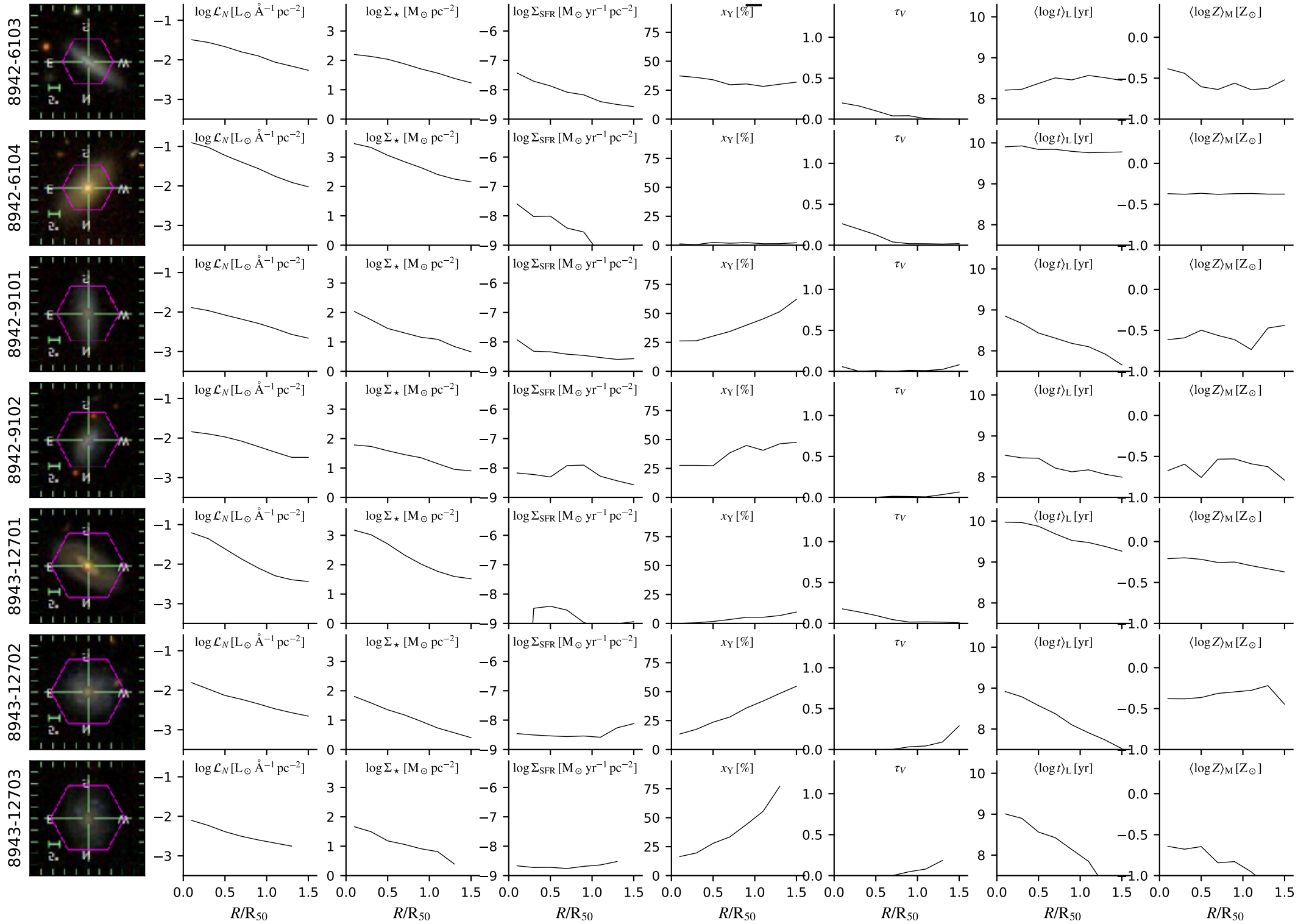

# dr14.bin2.cA.Ca0c\_6x16

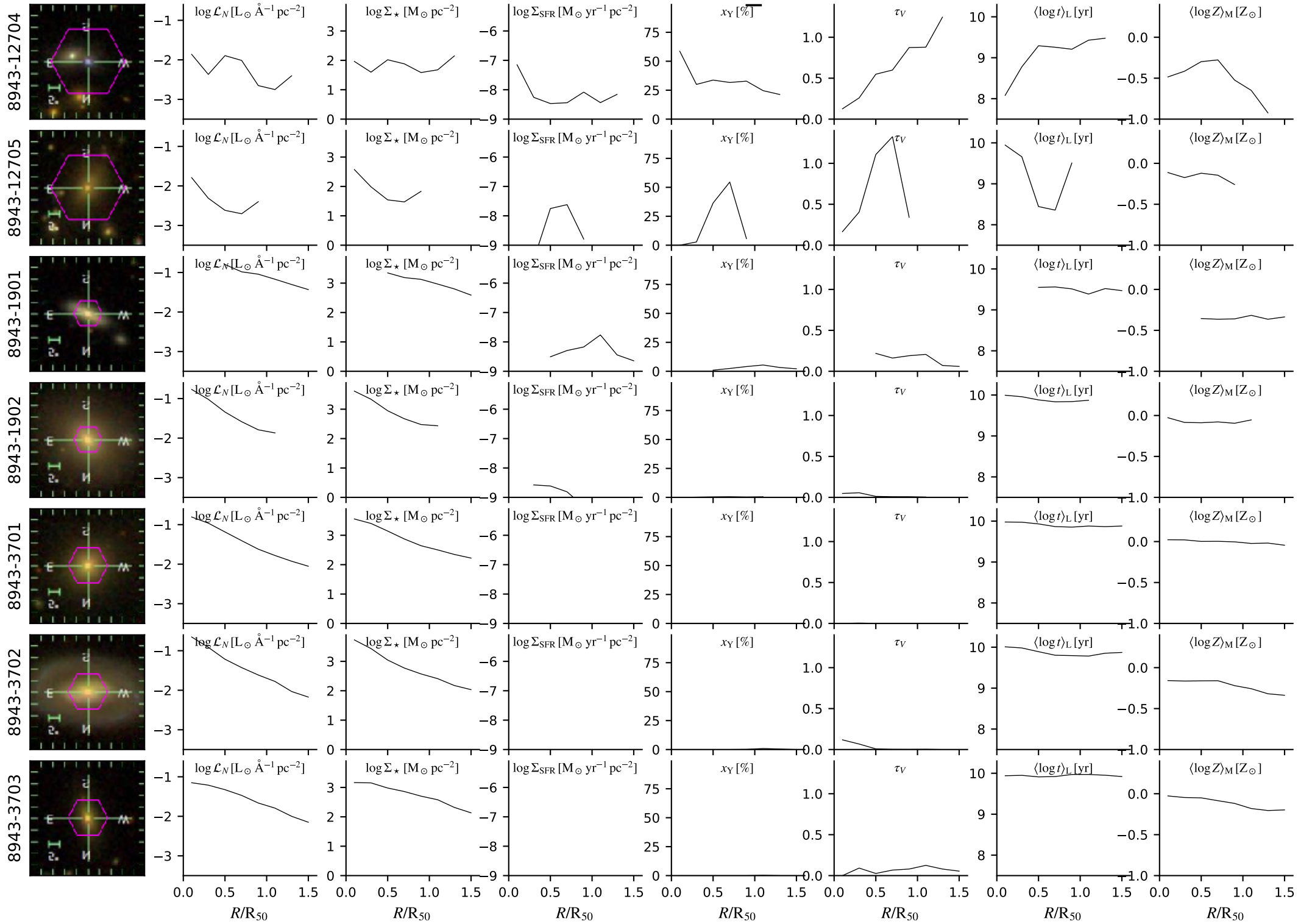

# dr14.bin2.cA.Ca0c\_6x16

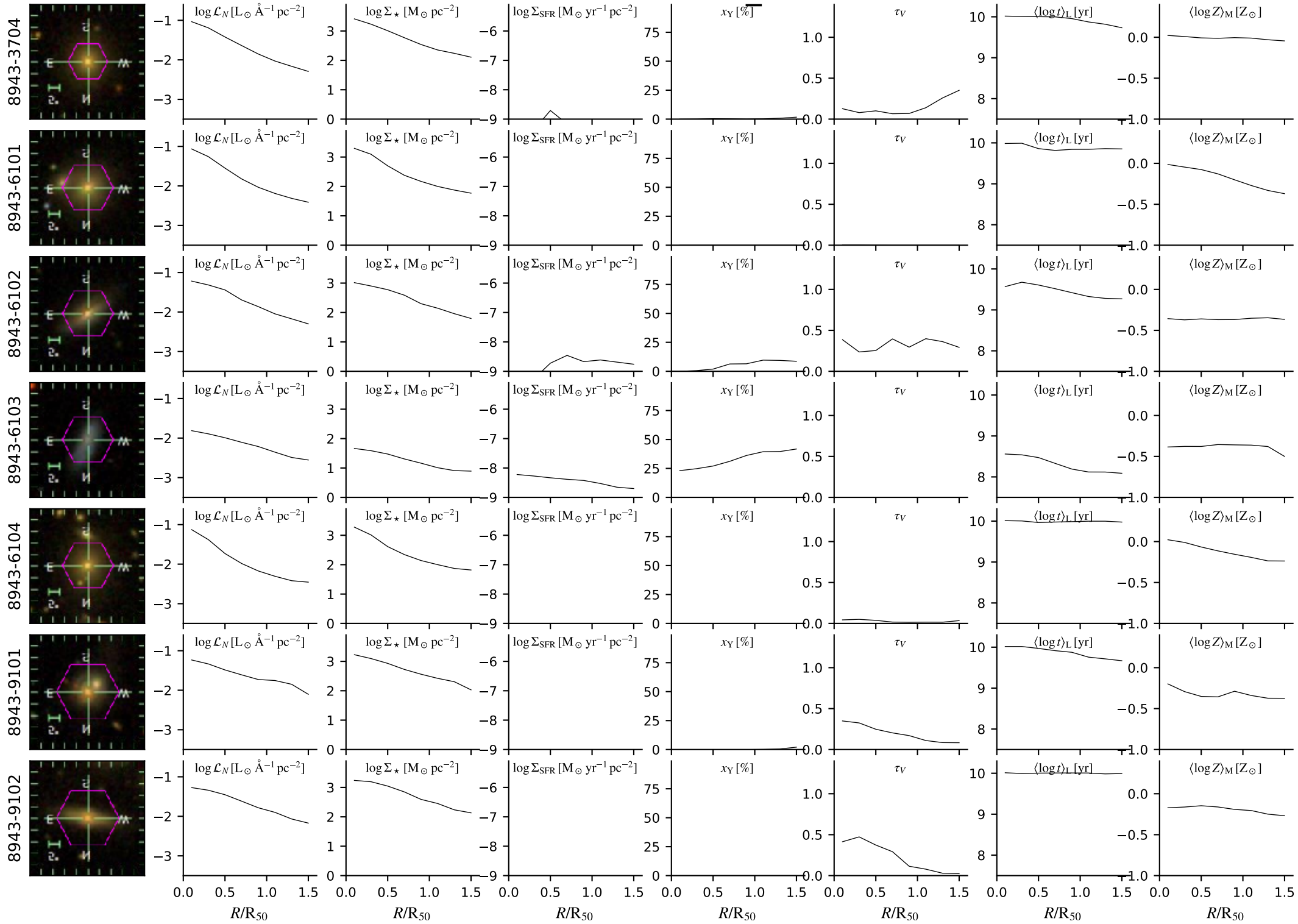



# dr14.bin2.cA.Ca0c\_6x16

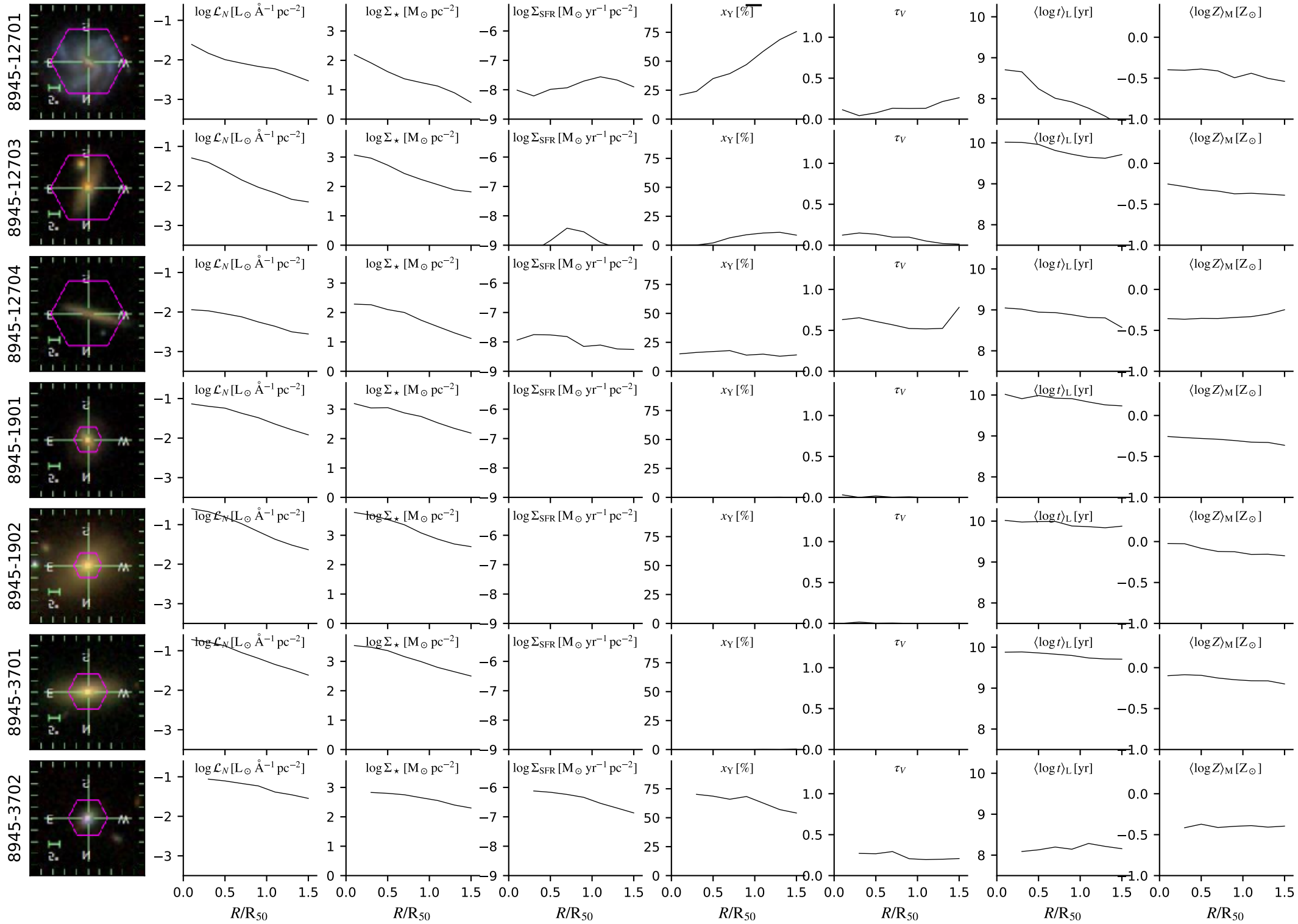

# dr14.bin2.cA.Ca0c\_6x16

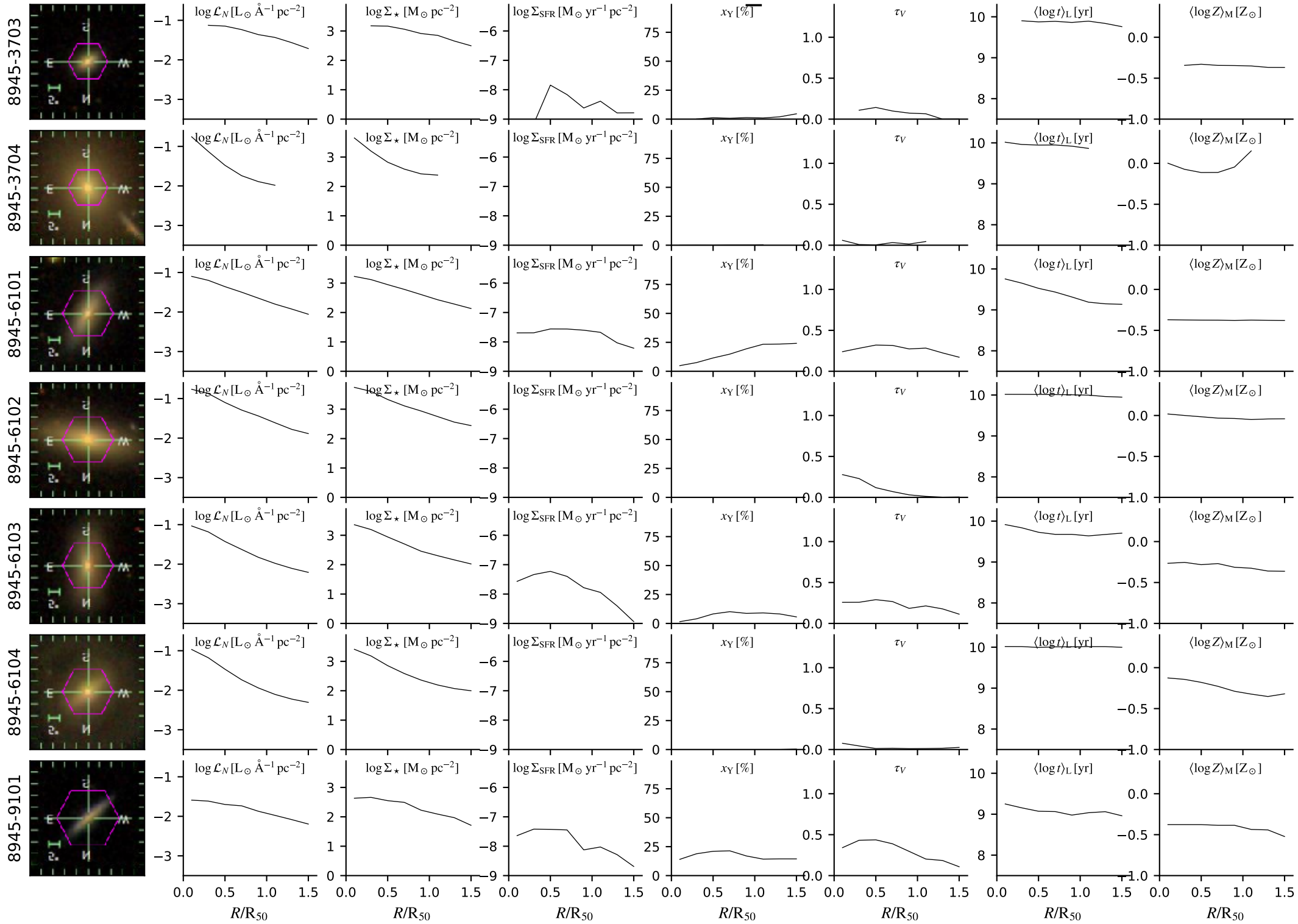

# dr14.bin2.cA.Ca0c\_6x16

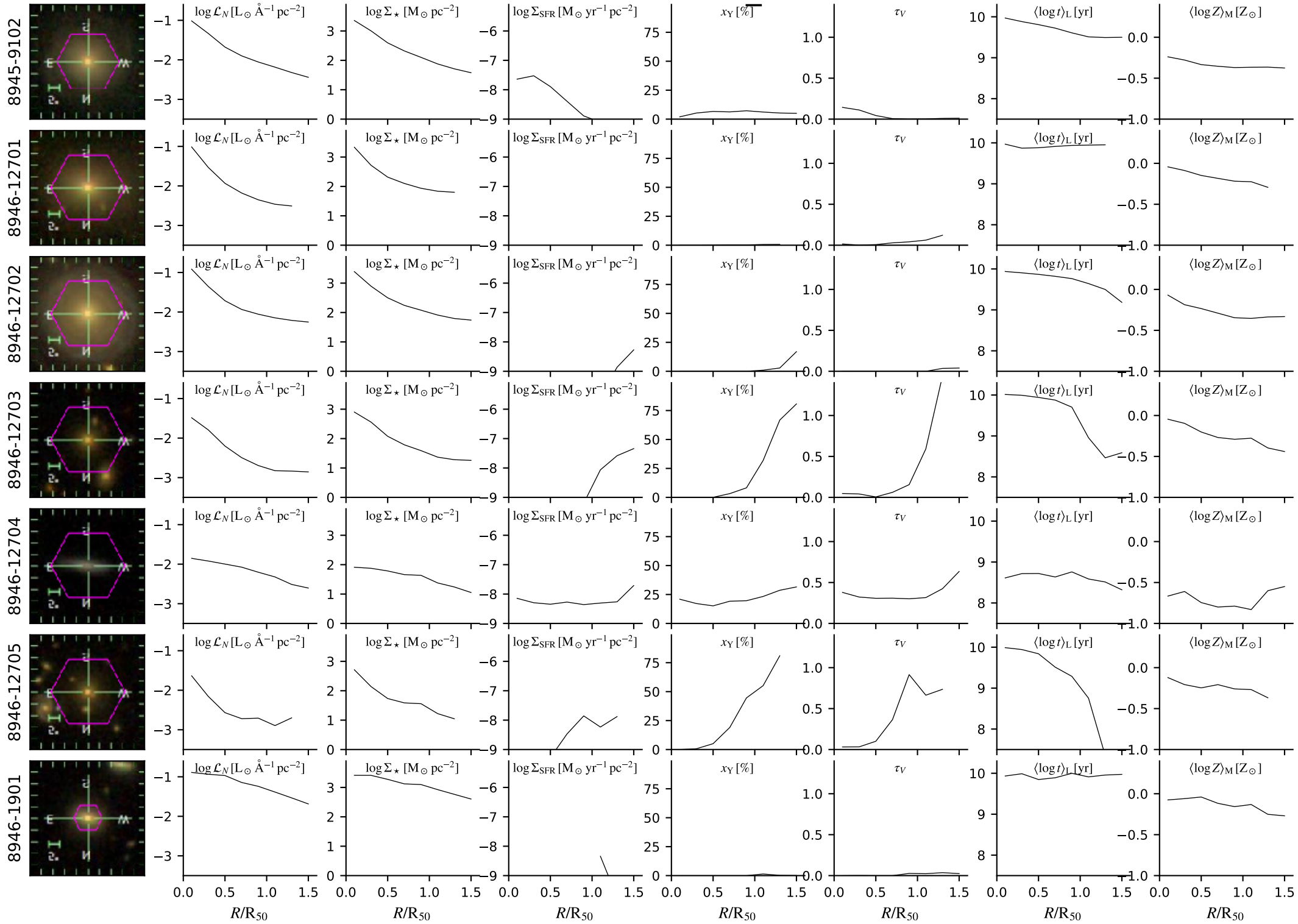

# dr14.bin2.cA.Ca0c\_6x16

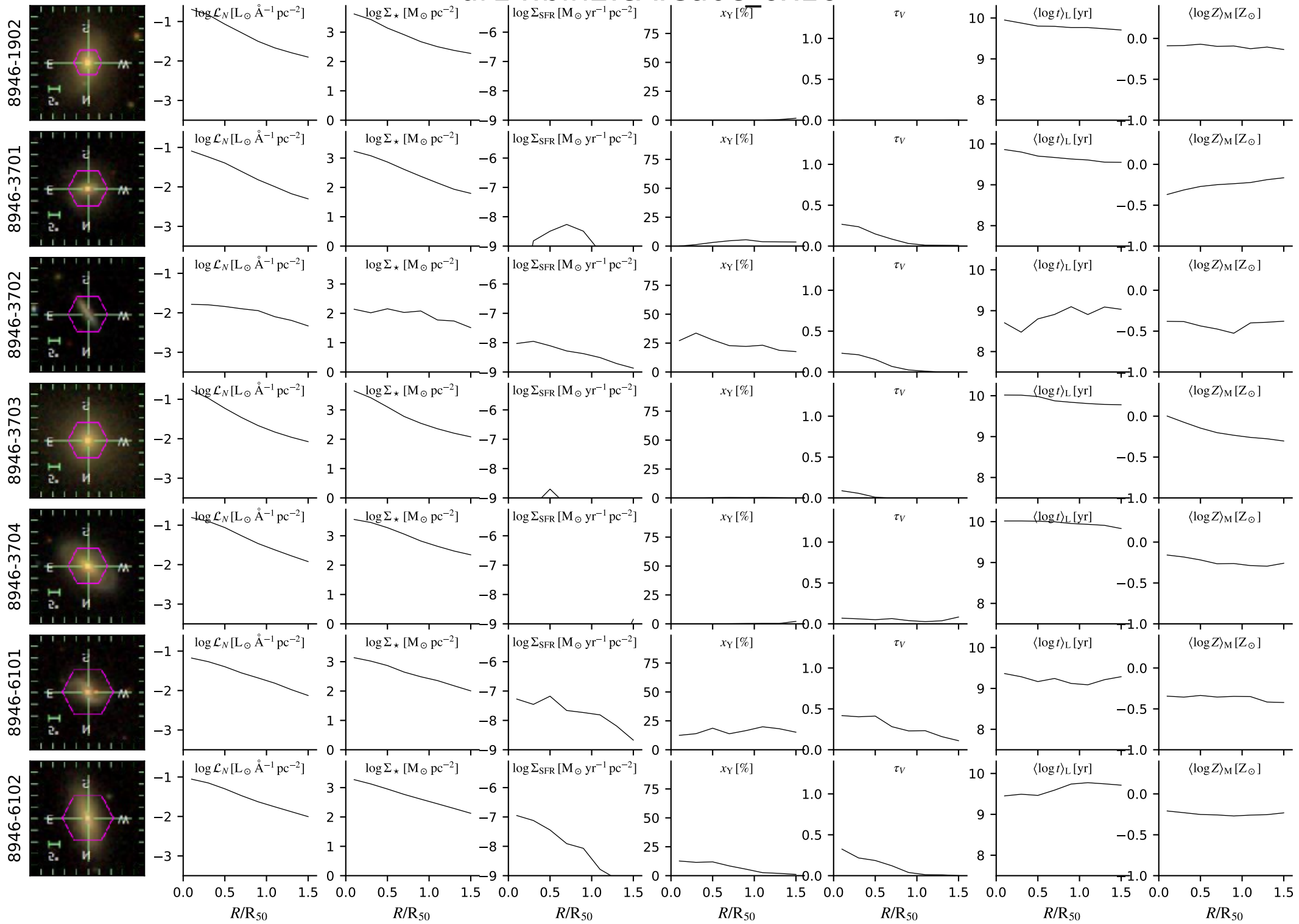

# dr14.bin2.cA.Ca0c\_6x16

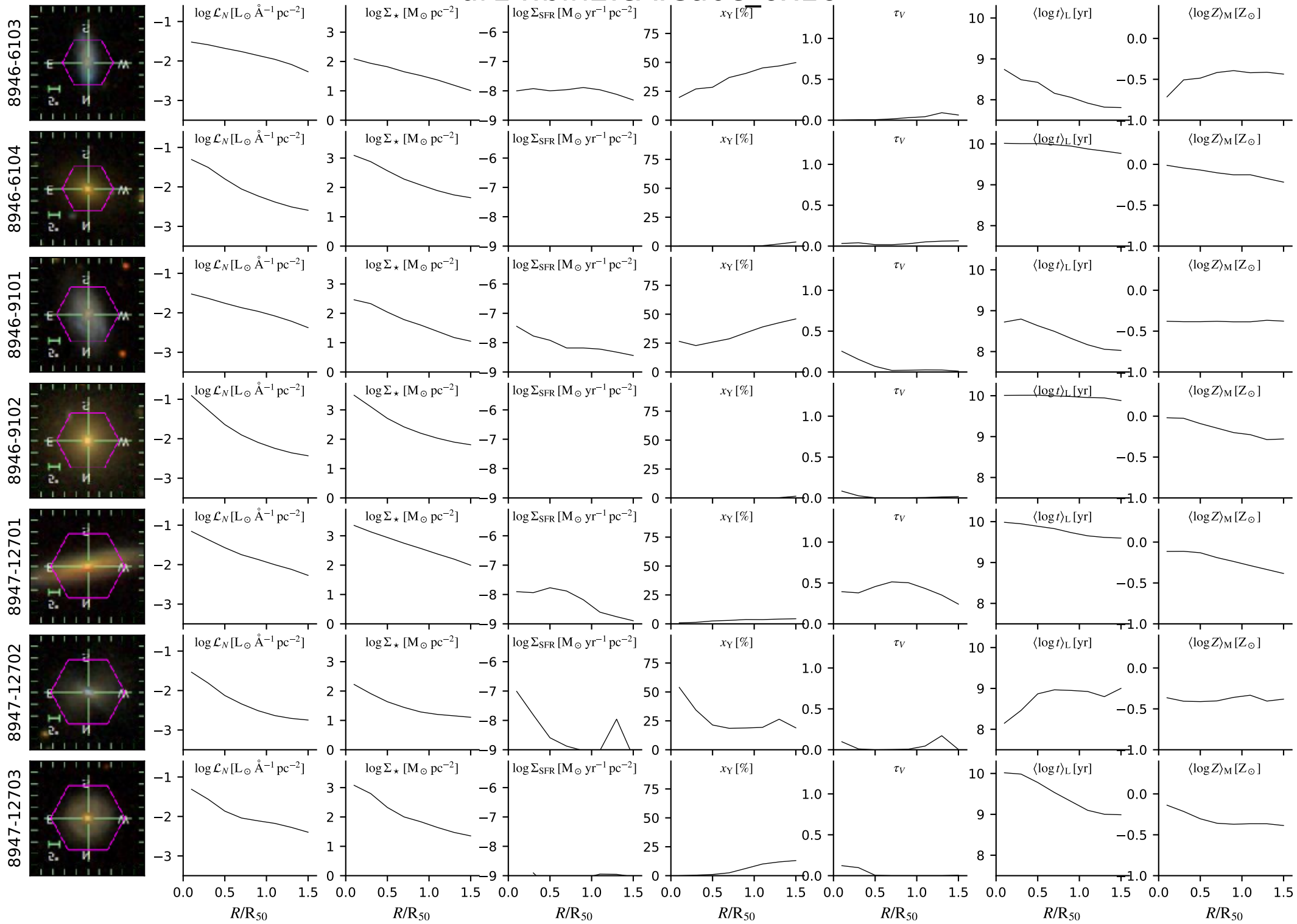

# dr14.bin2.cA.Ca0c\_6x16

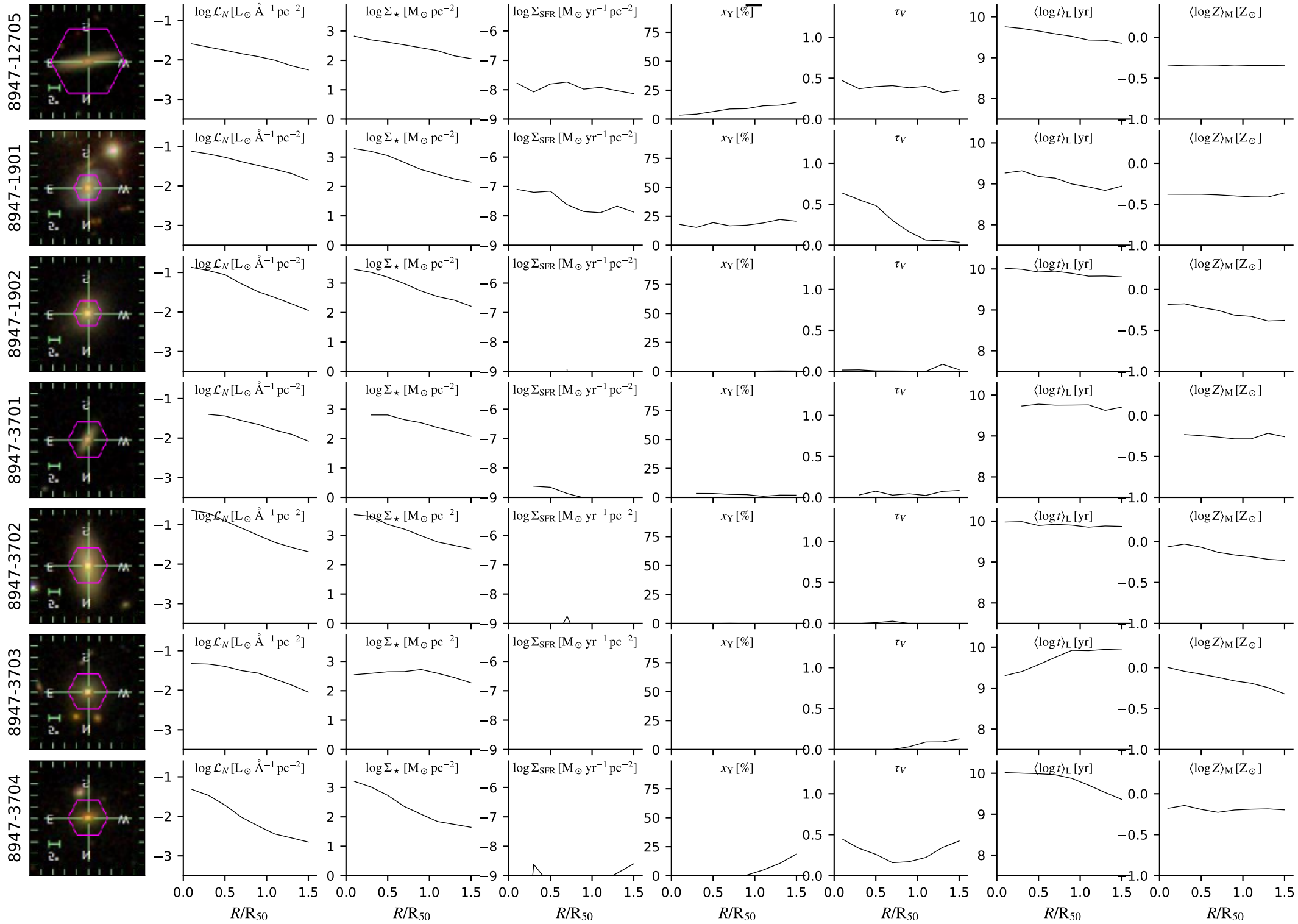



# dr14.bin2.cA.Ca0c\_6x16

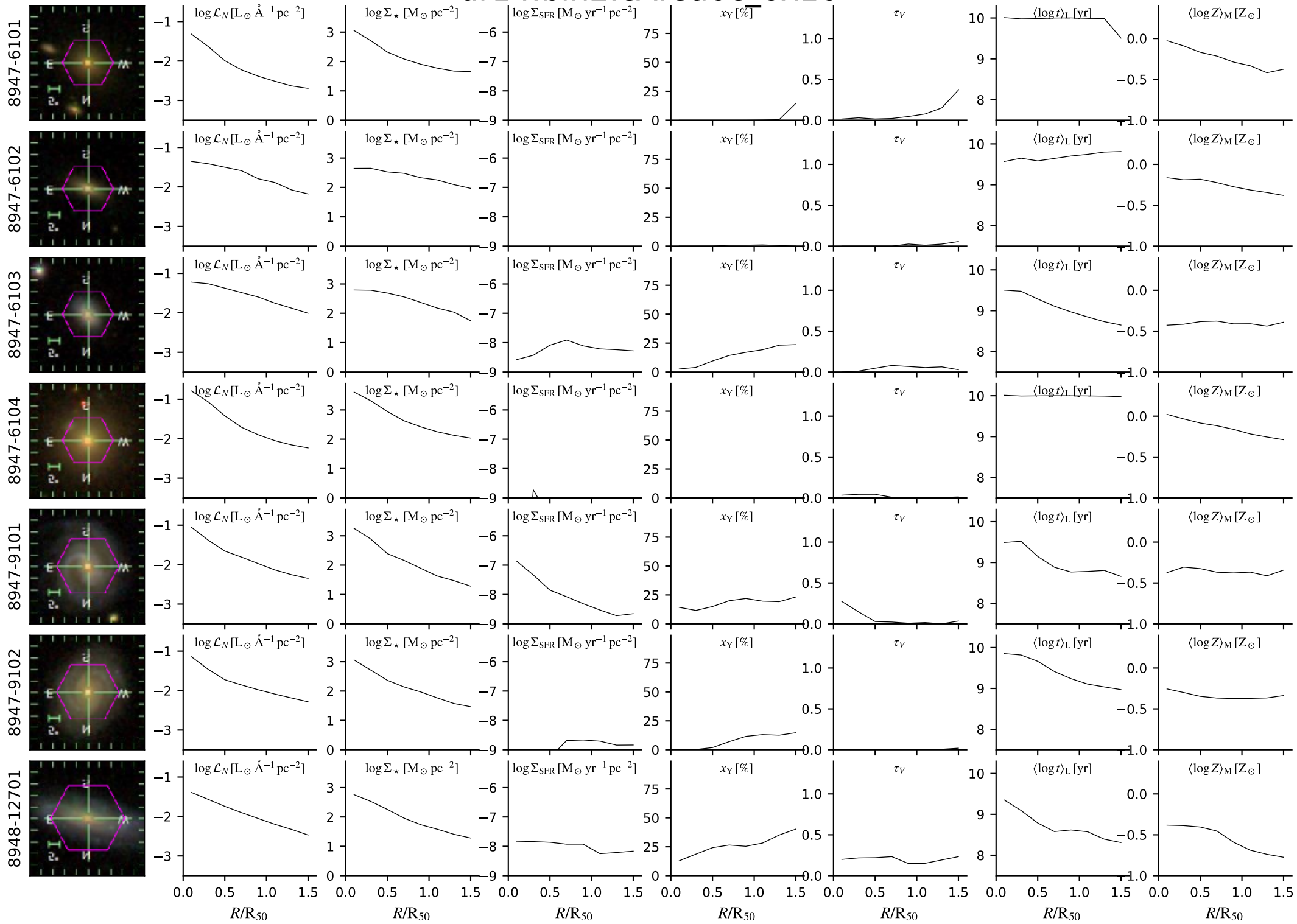

# dr14.bin2.cA.Ca0c\_6x16

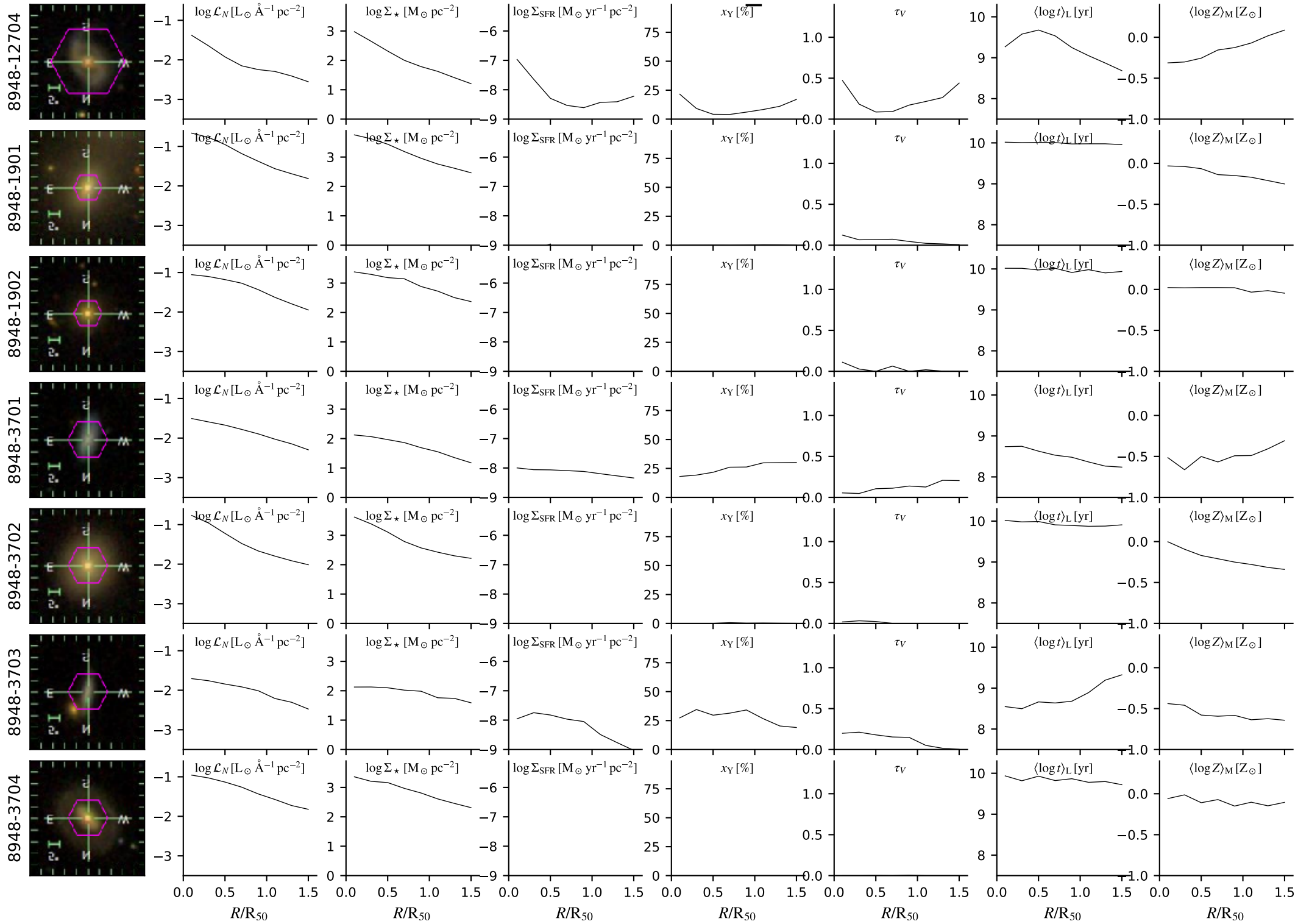

# dr14.bin2.cA.Ca0c\_6x16

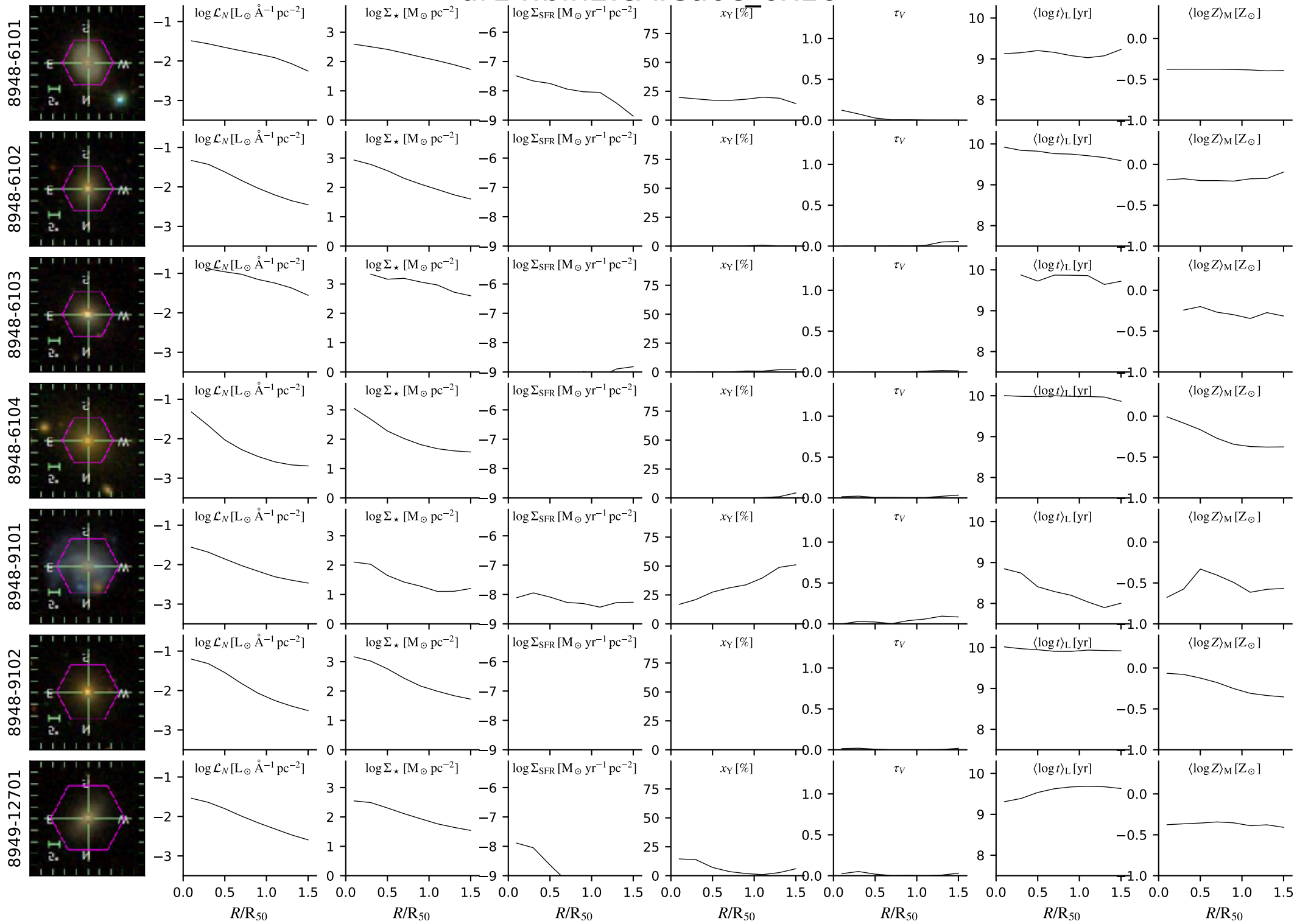

# dr14.bin2.cA.Ca0c\_6x16

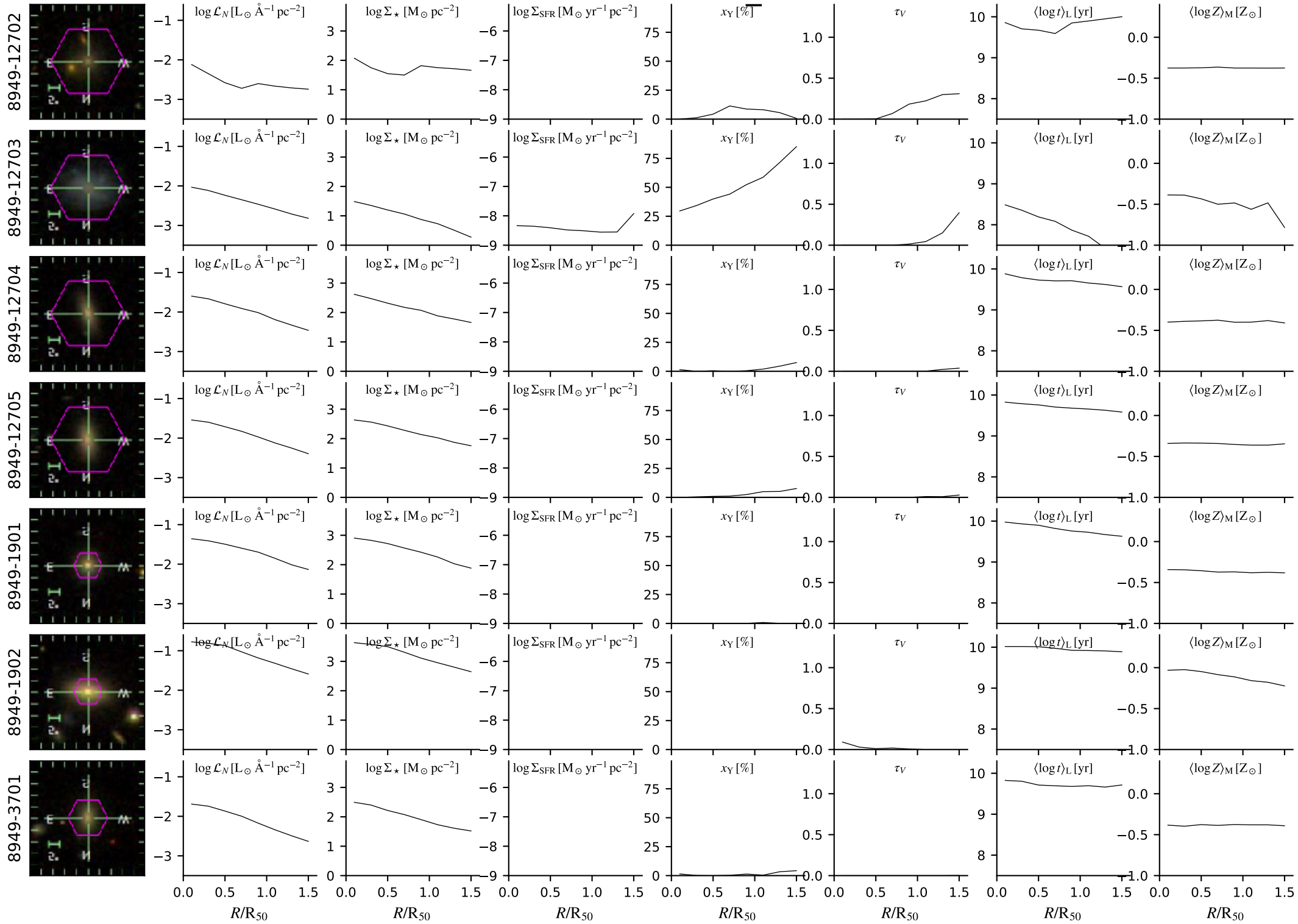

# dr14.bin2.cA.Ca0c\_6x16

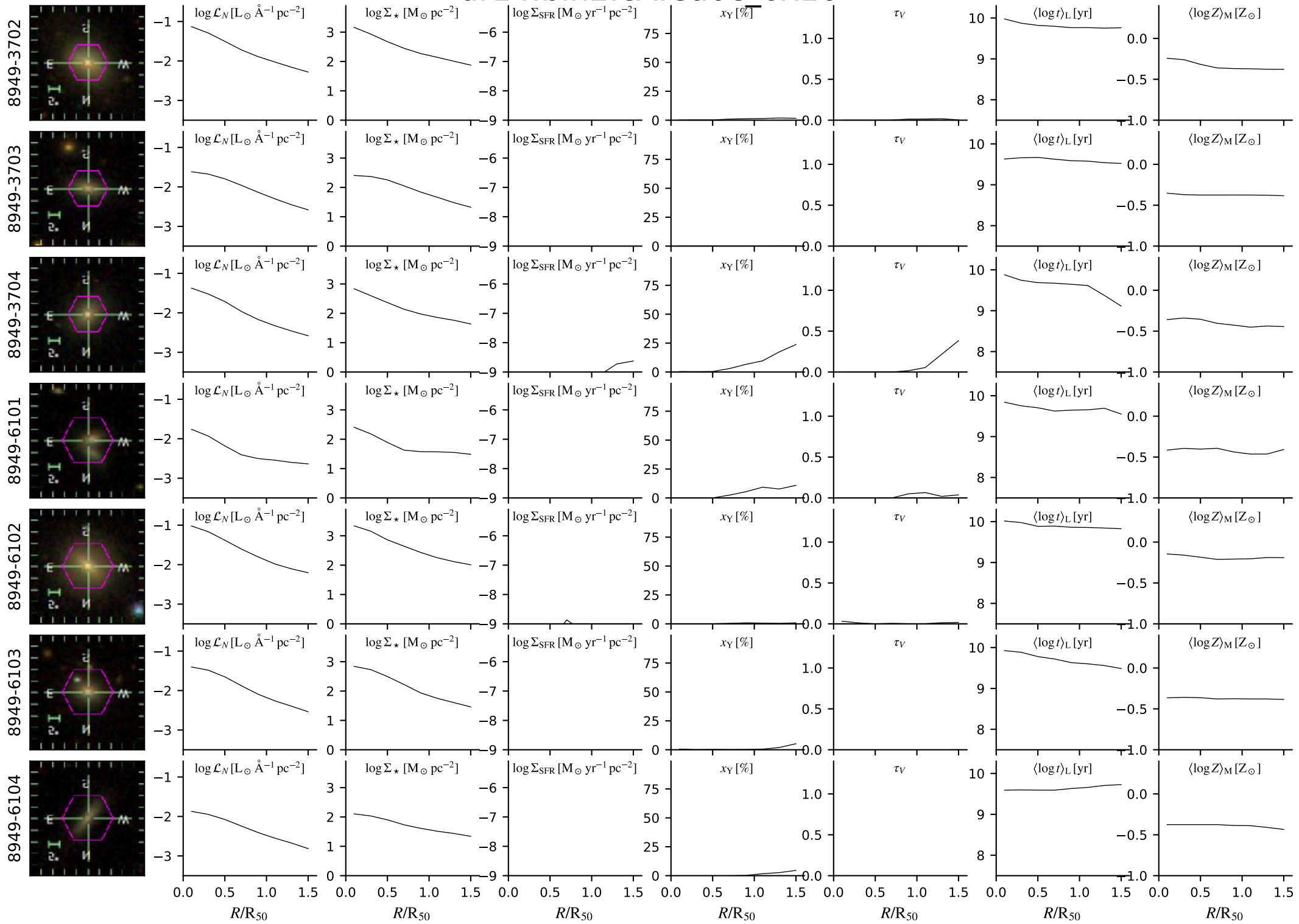

# dr14.bin2.cA.Ca0c\_6x16

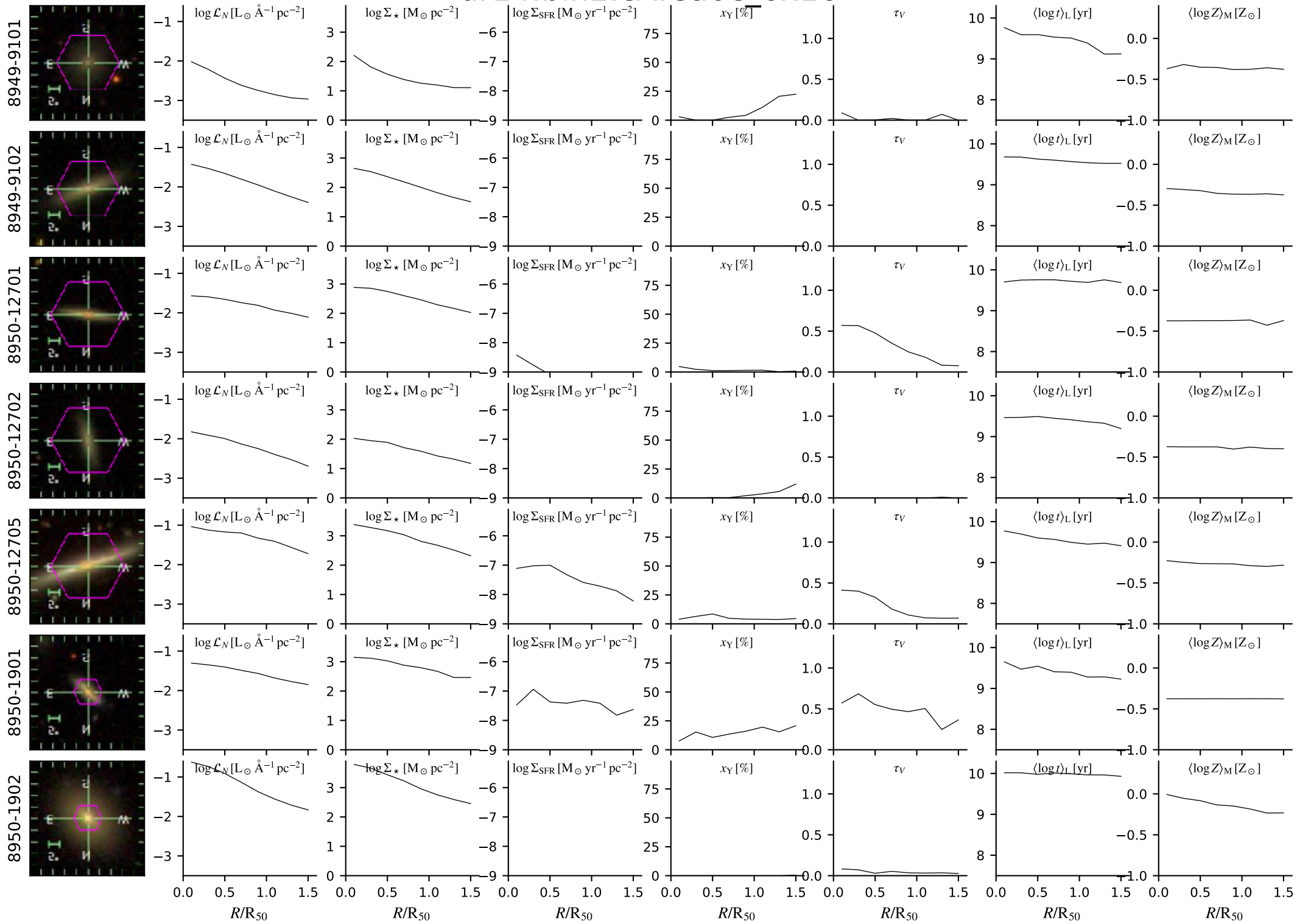



# dr14.bin2.cA.Ca0c\_6x16

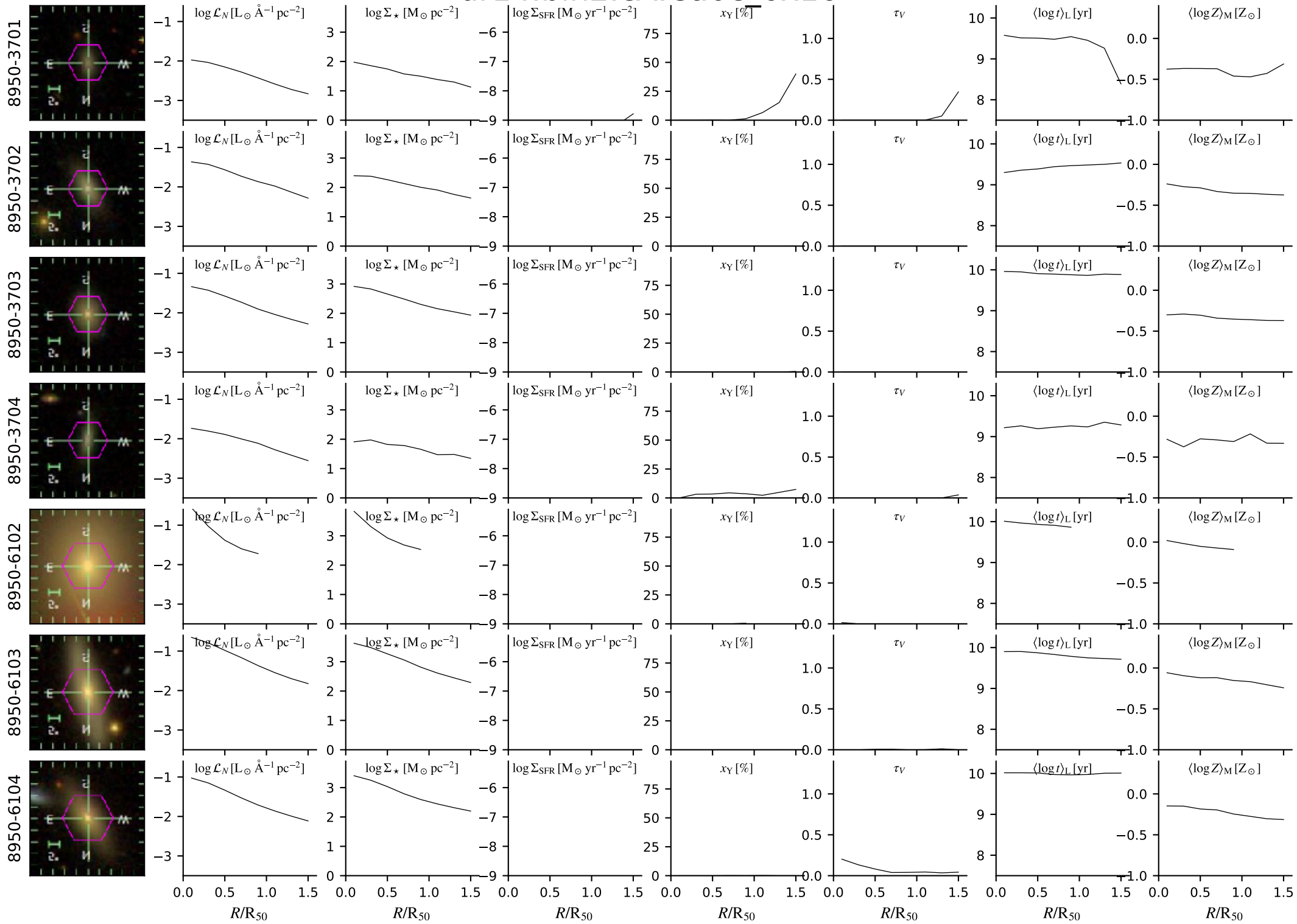

# dr14.bin2.cA.Ca0c\_6x16

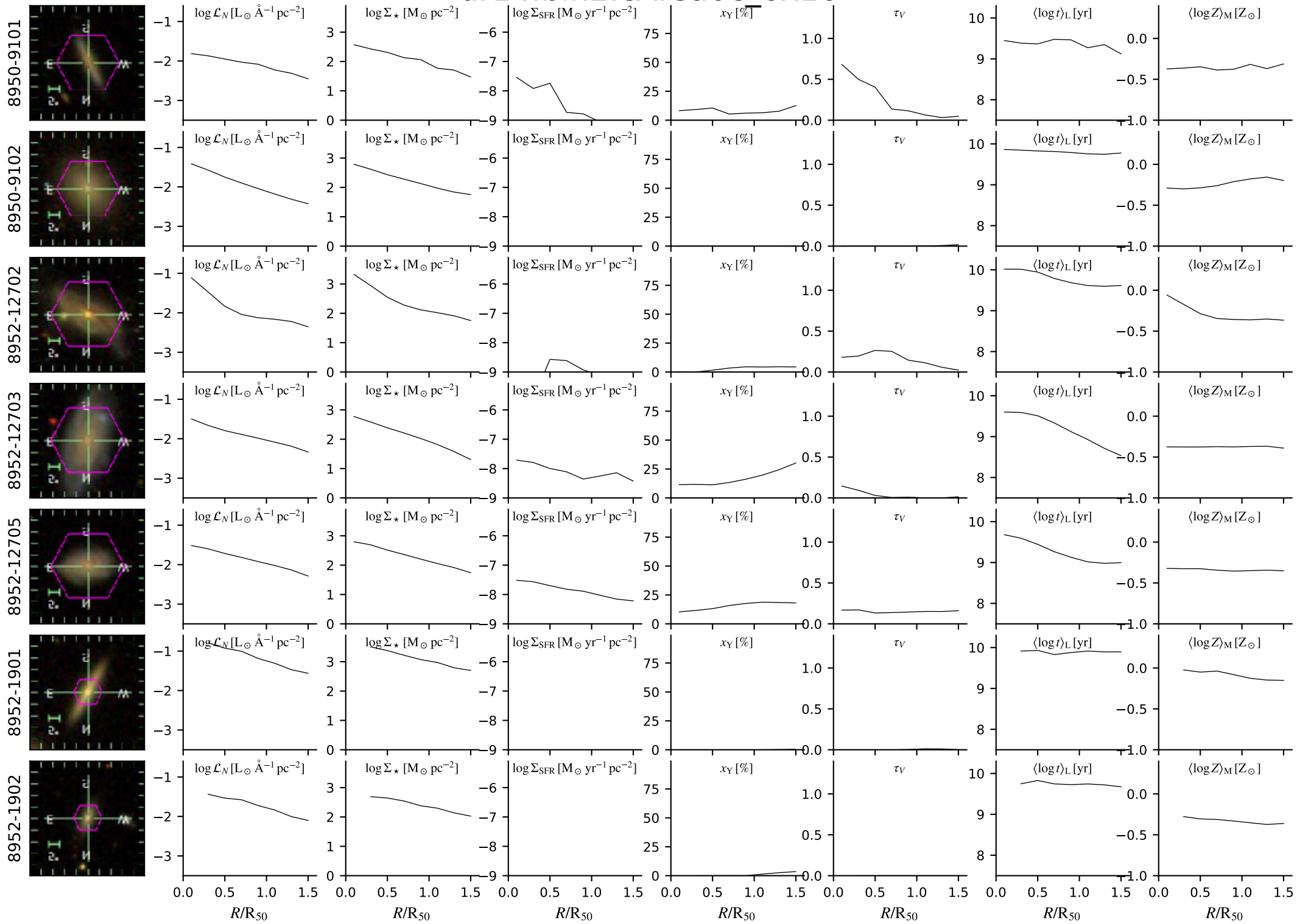

# dr14.bin2.cA.Ca0c\_6x16

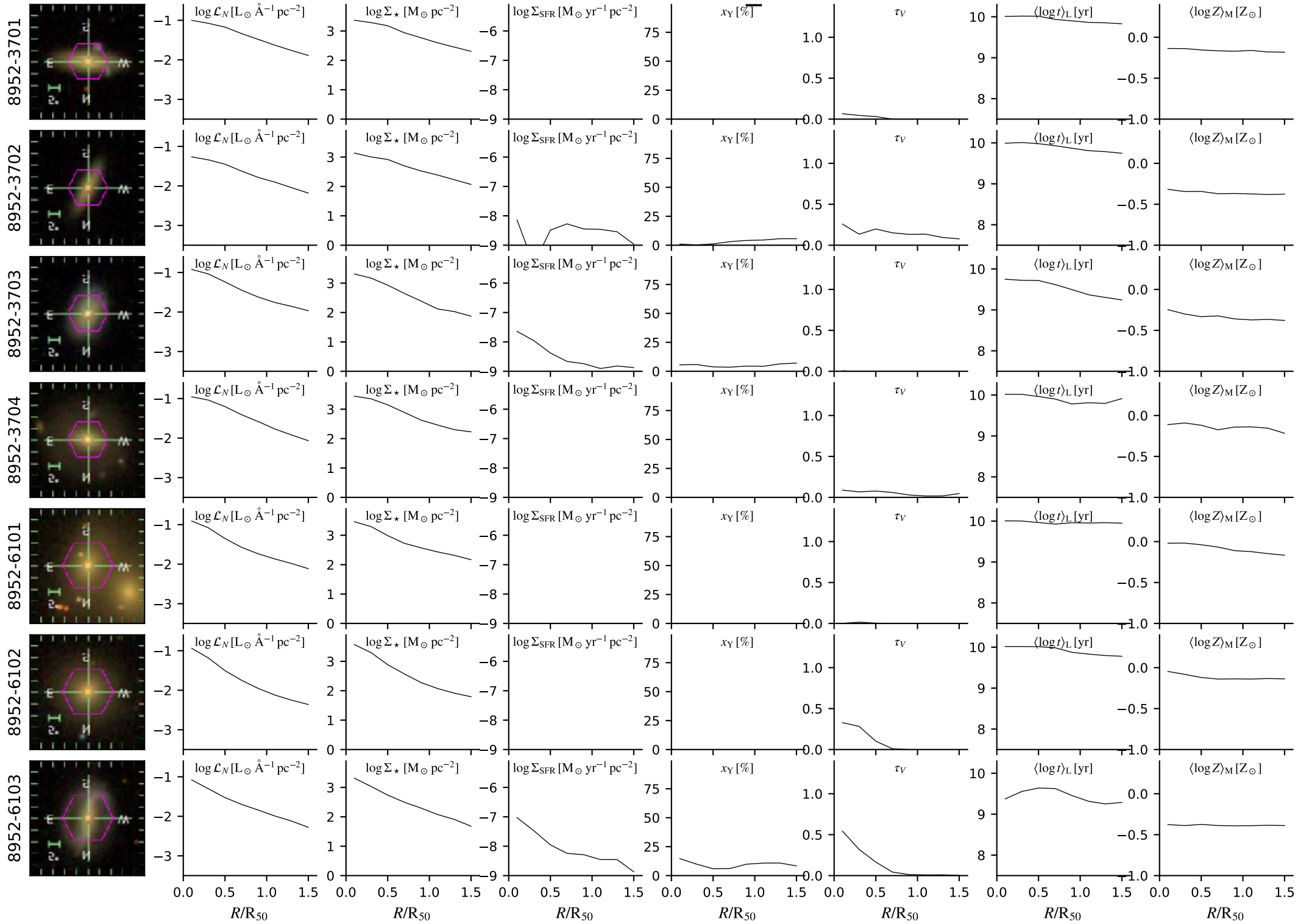

# dr14.bin2.cA.Ca0c\_6x16

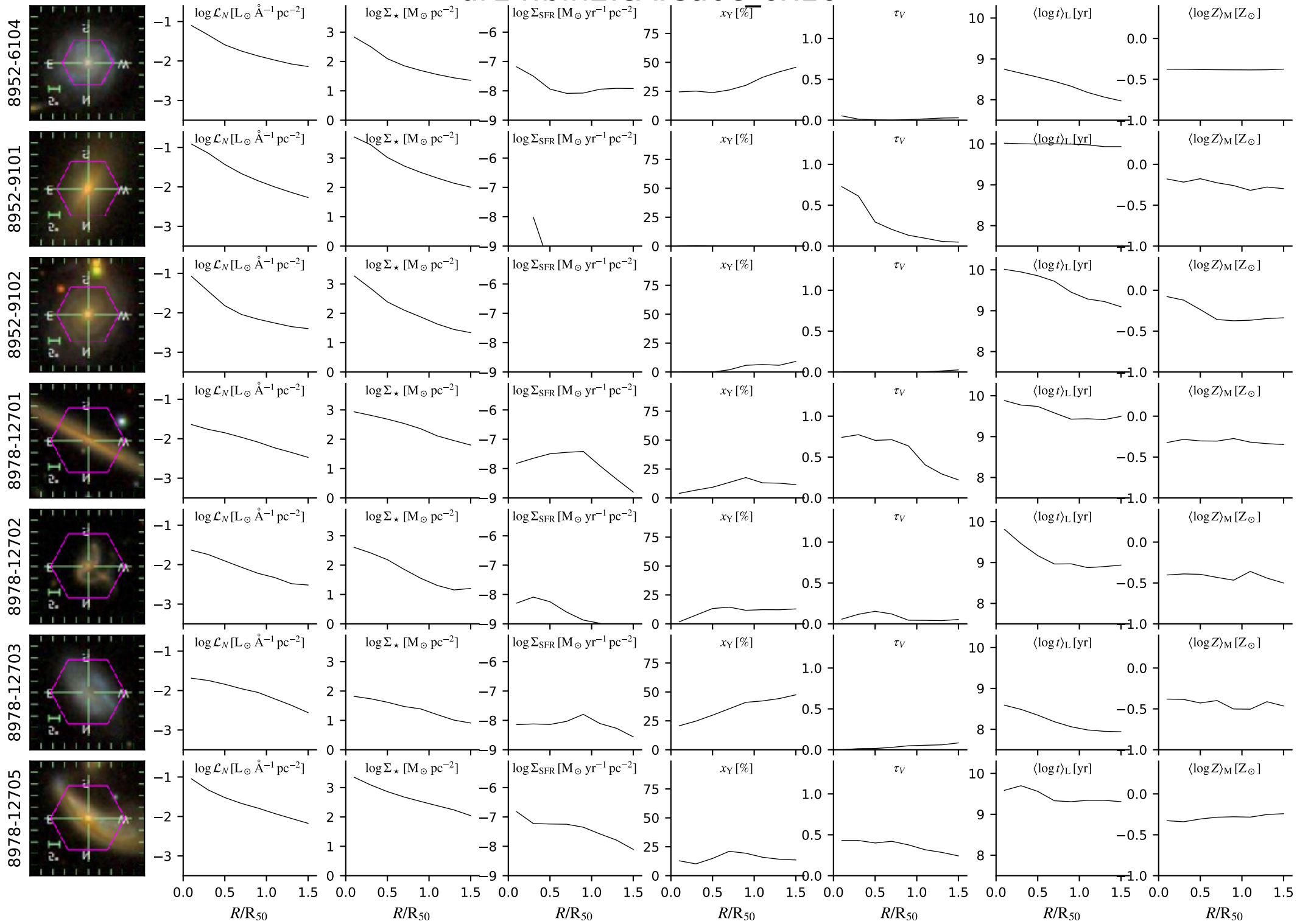

# dr14.bin2.cA.Ca0c\_6x16

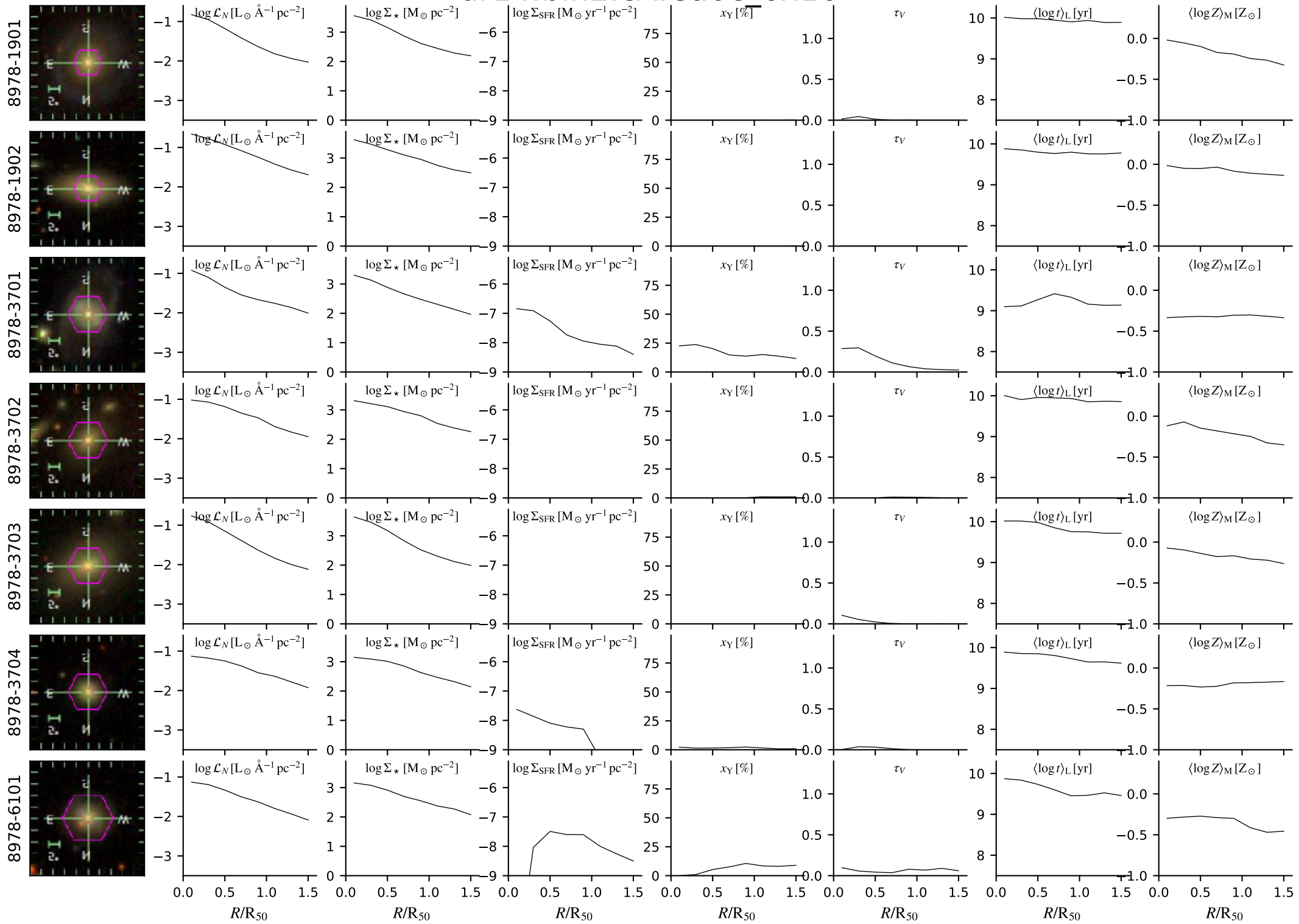

# dr14.bin2.cA.Ca0c\_6x16

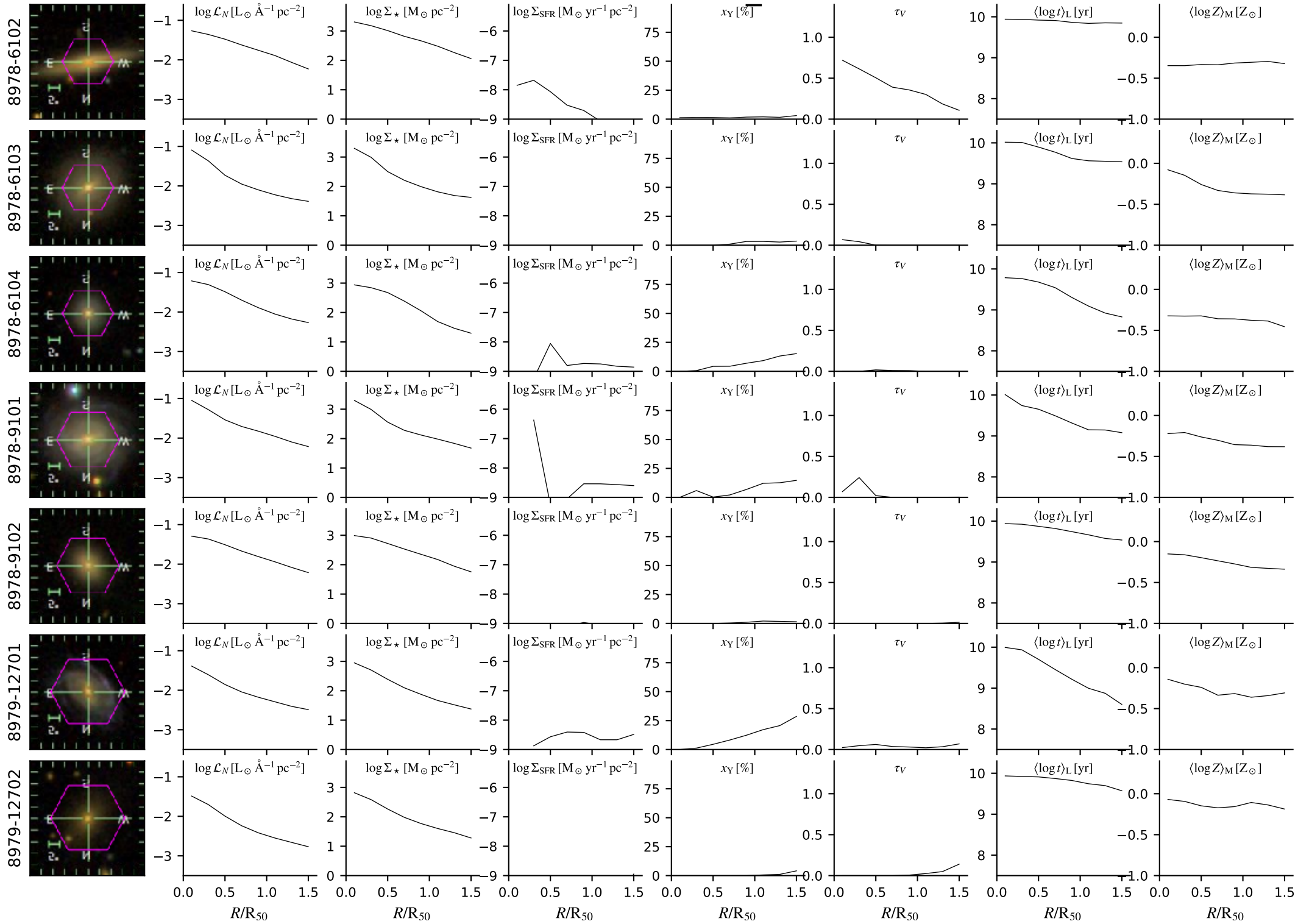



# dr14.bin2.cA.Ca0c\_6x16

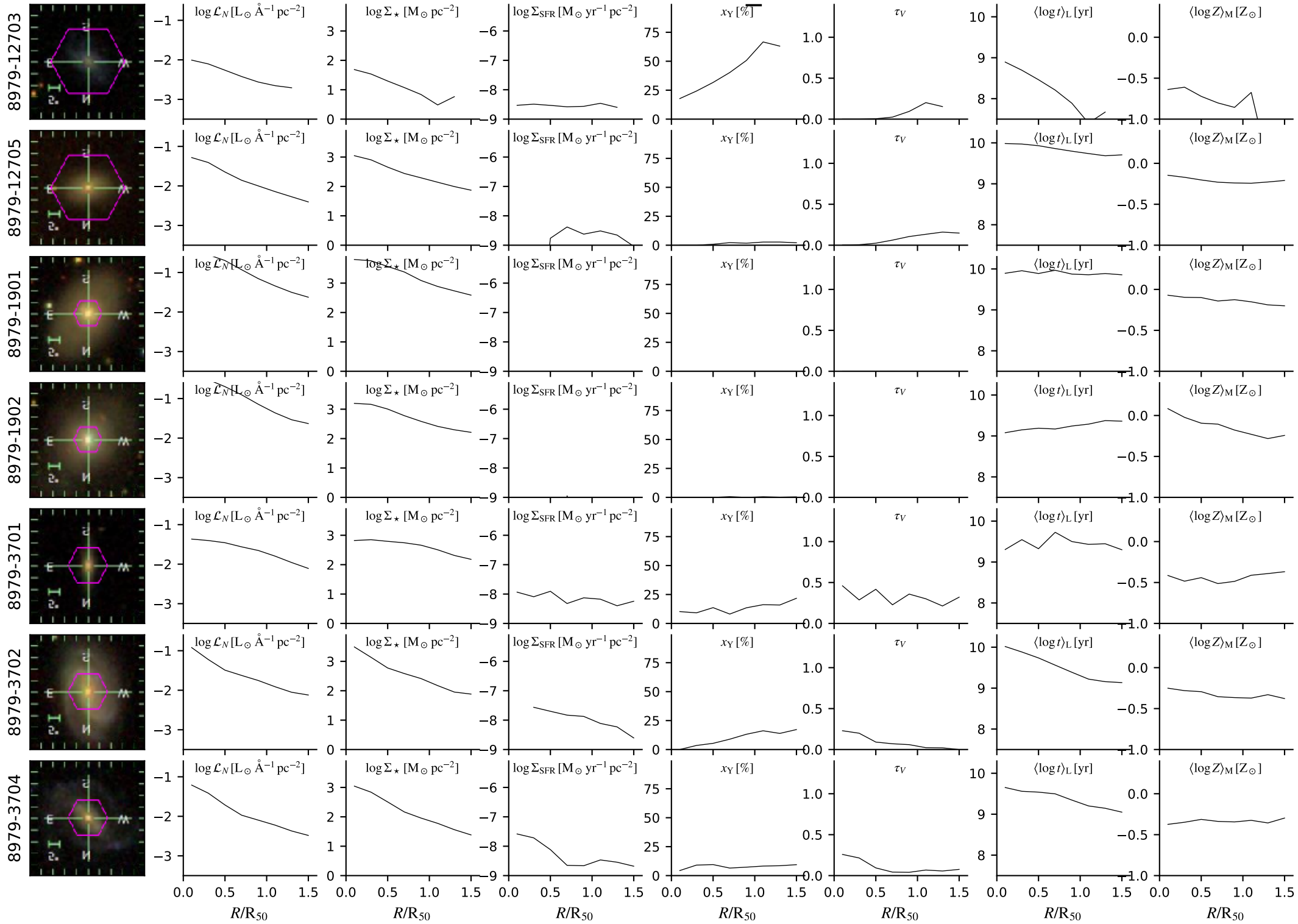

# dr14.bin2.cA.Ca0c\_6x16

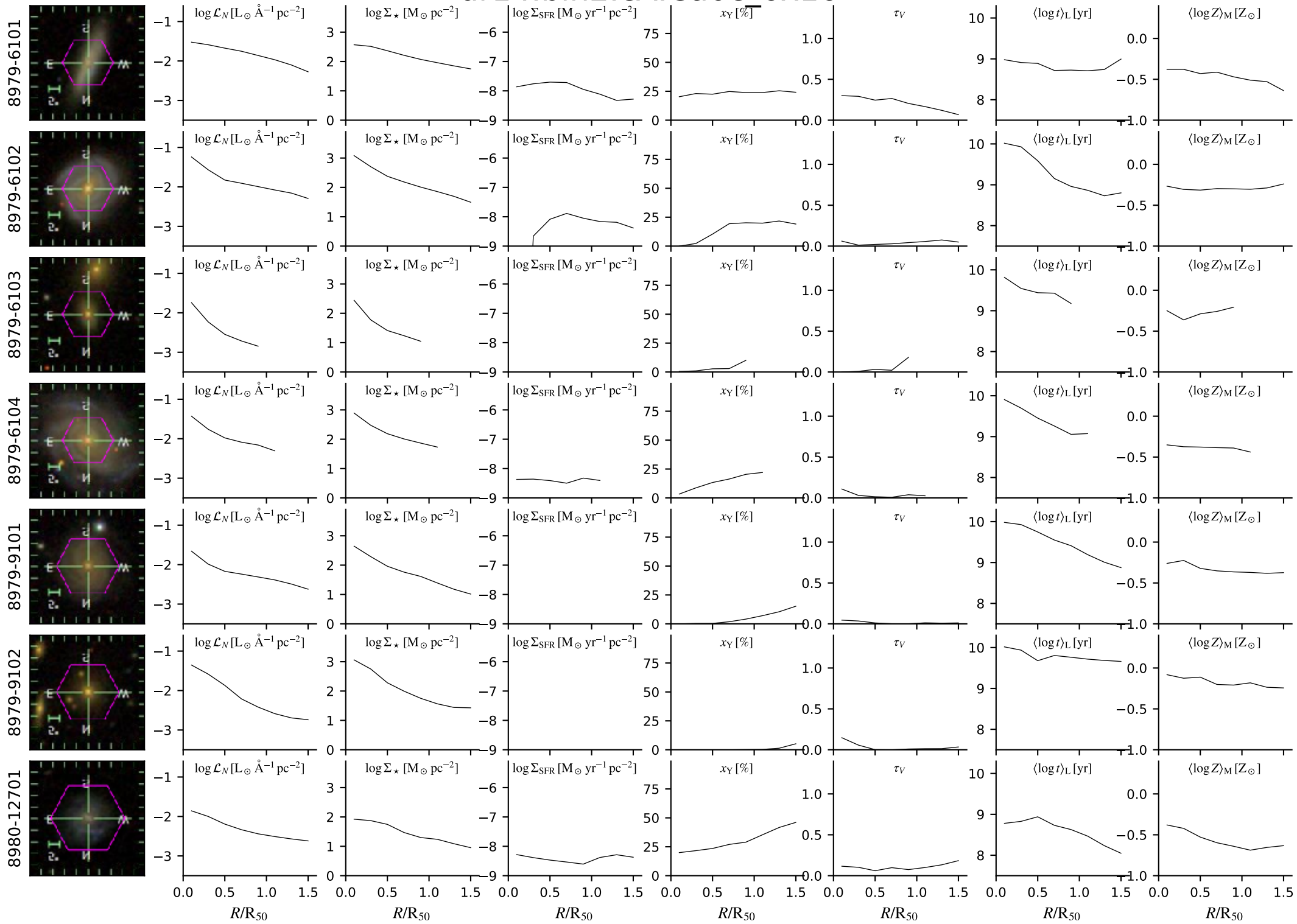

# dr14.bin2.cA.Ca0c\_6x16

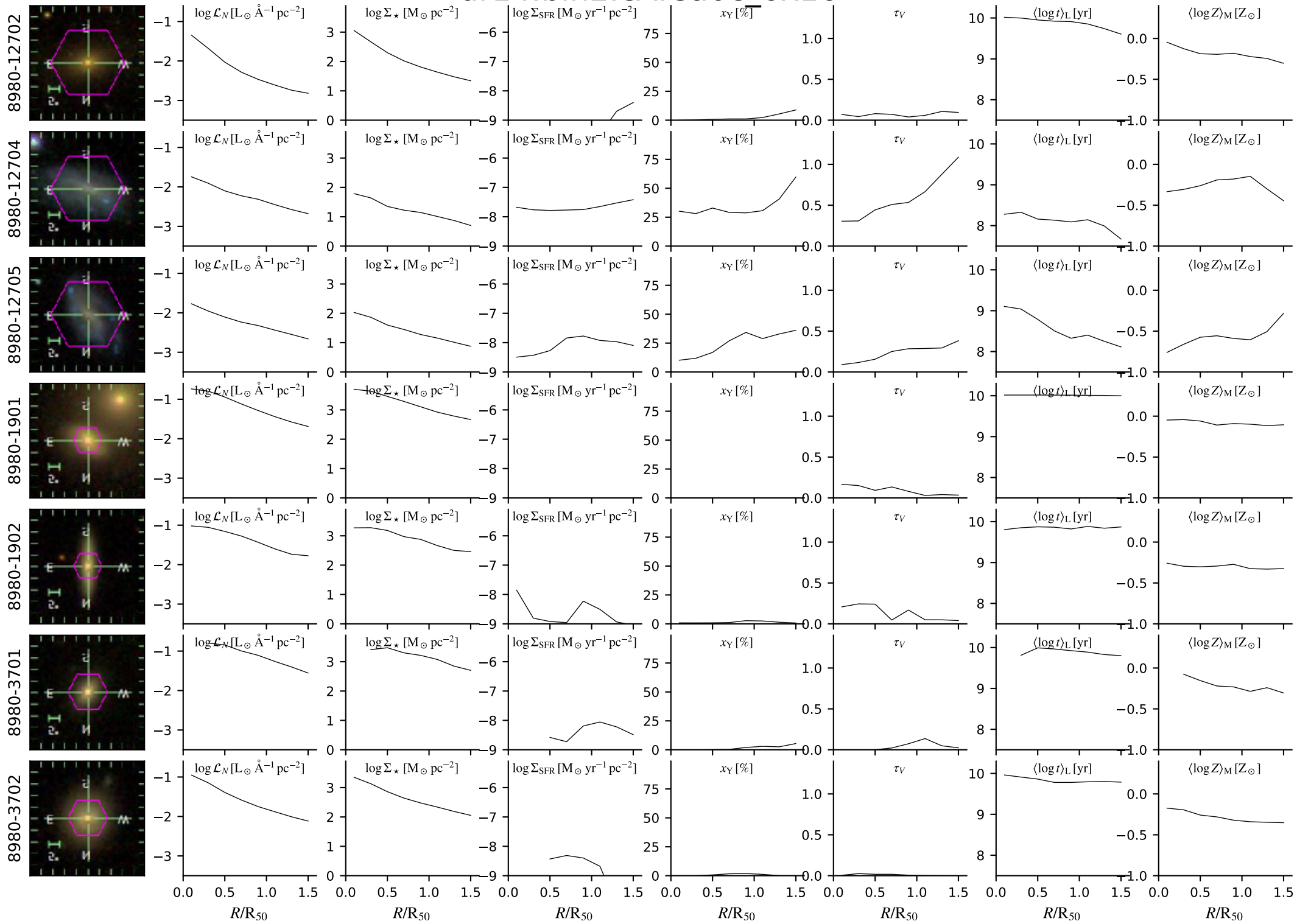

# dr14.bin2.cA.Ca0c\_6x16

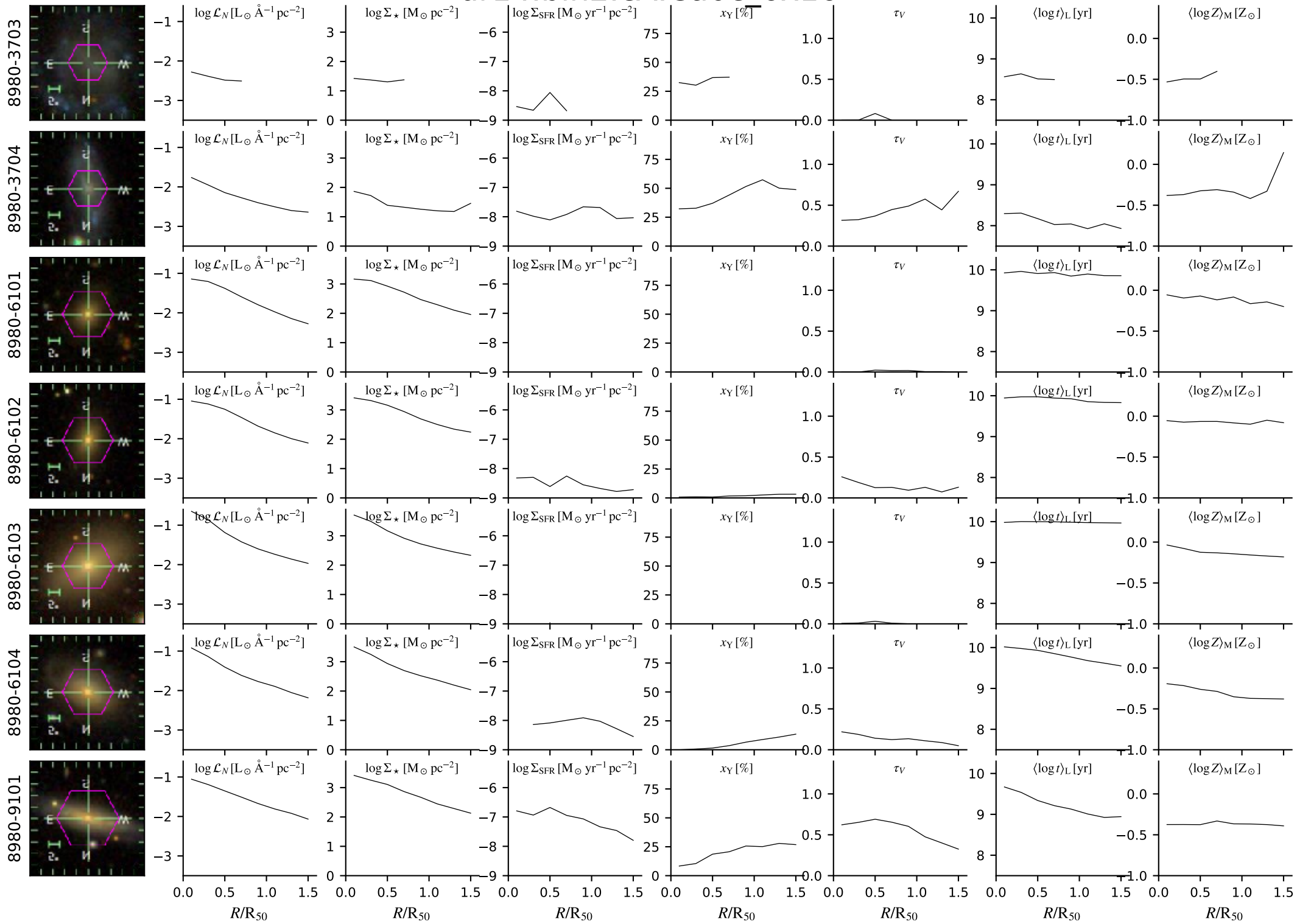

# dr14.bin2.cA.Ca0c\_6x16

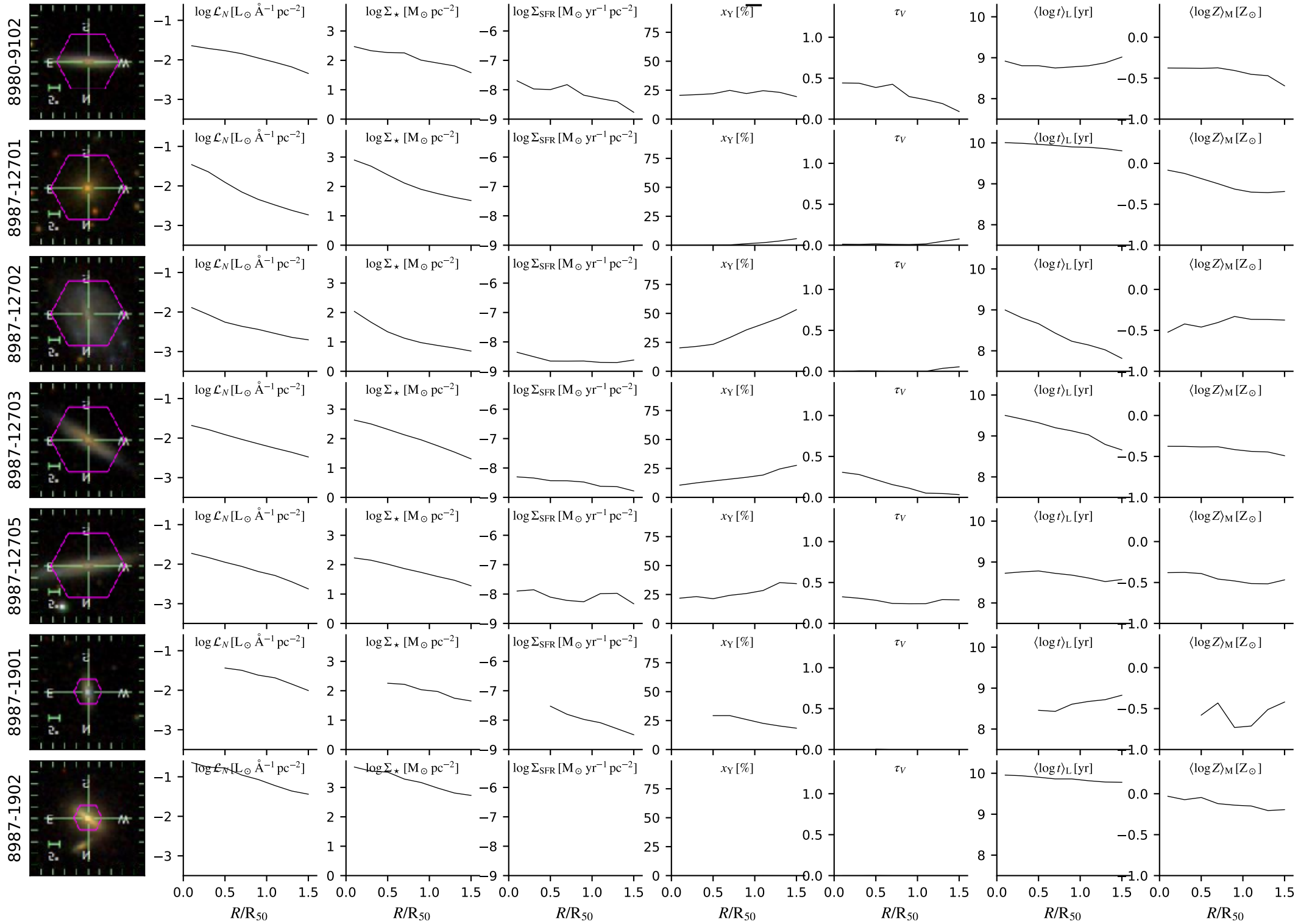

# dr14.bin2.cA.Ca0c\_6x16

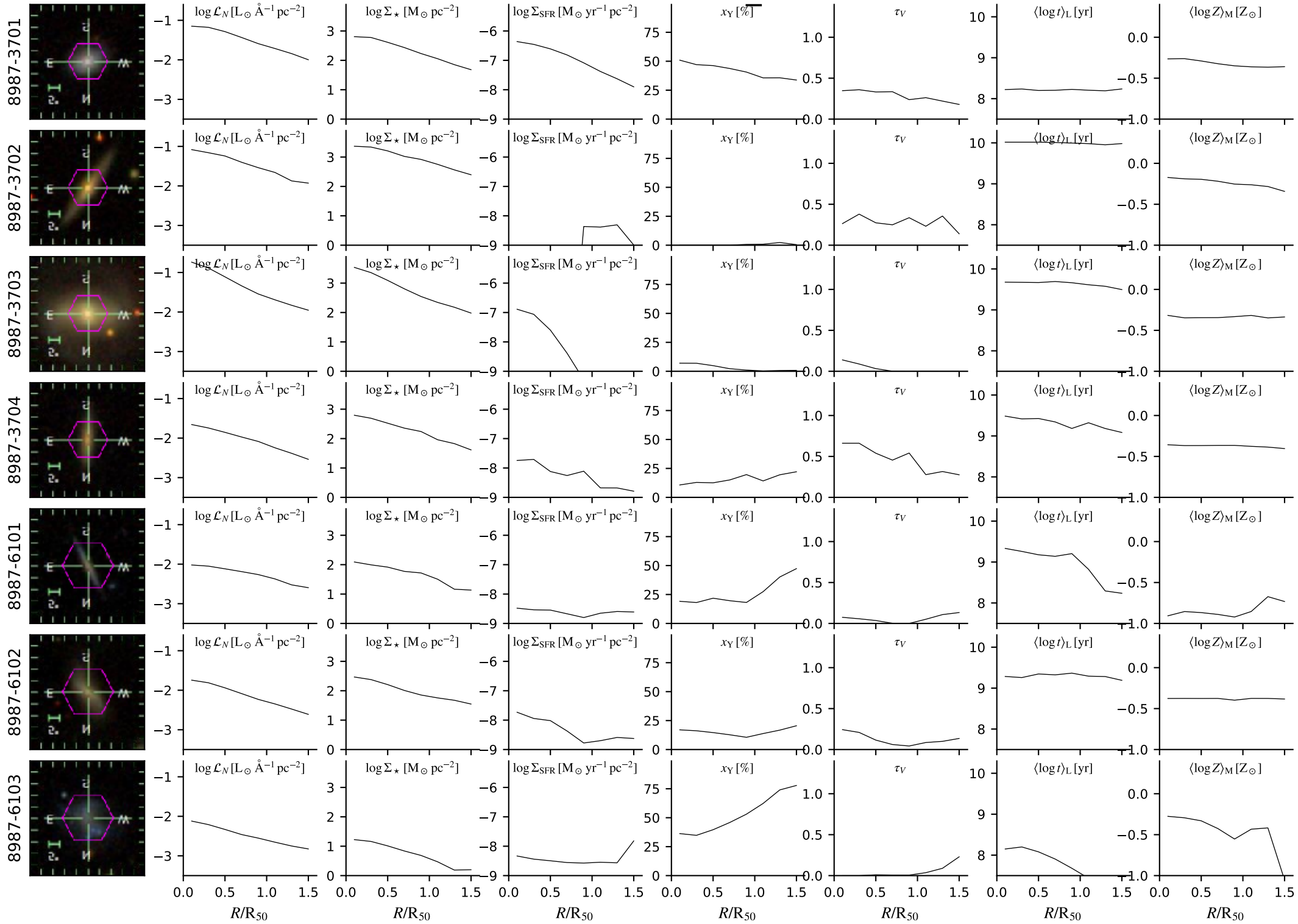



# dr14.bin2.cA.Ca0c\_6x16

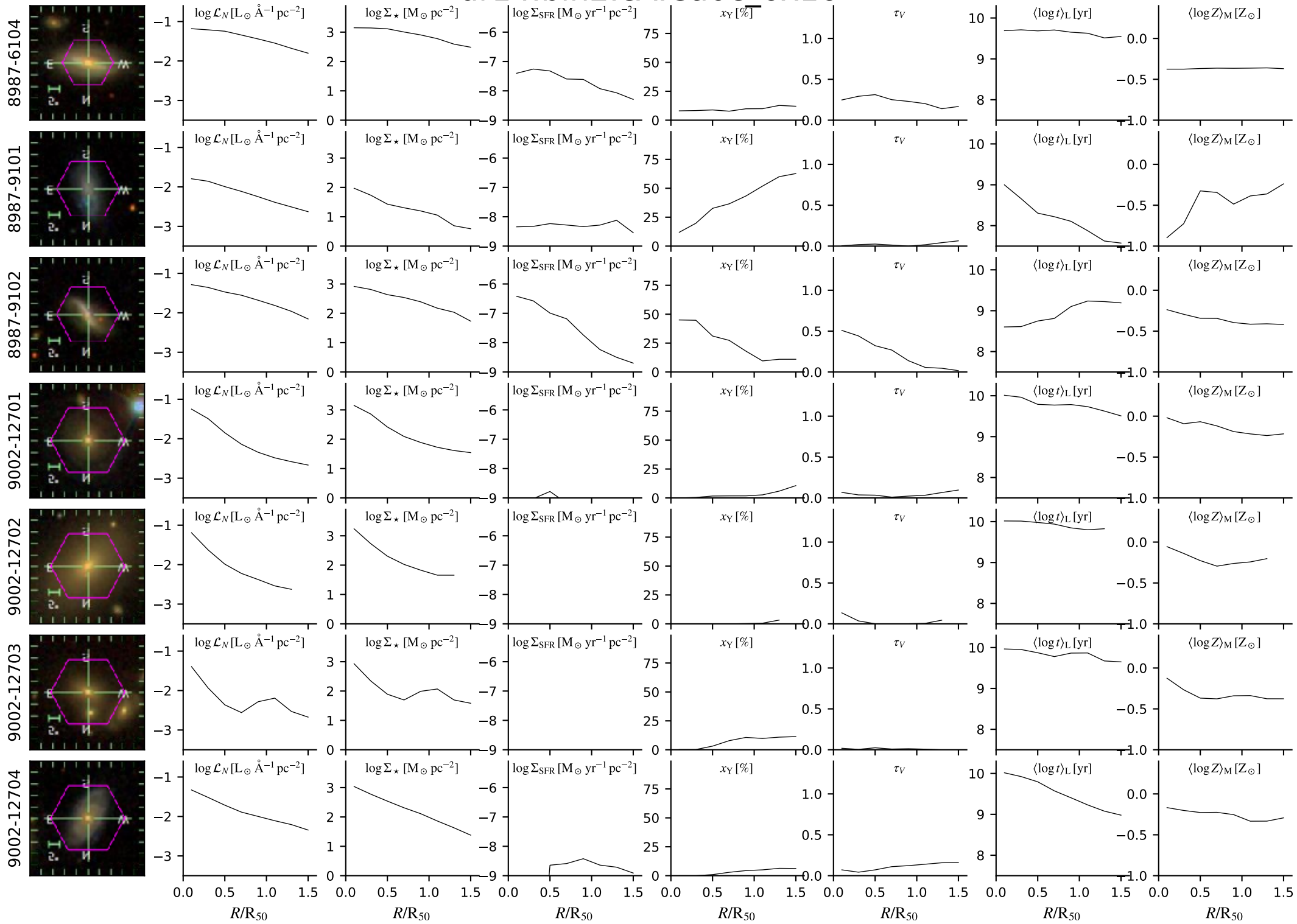

# dr14.bin2.cA.Ca0c\_6x16

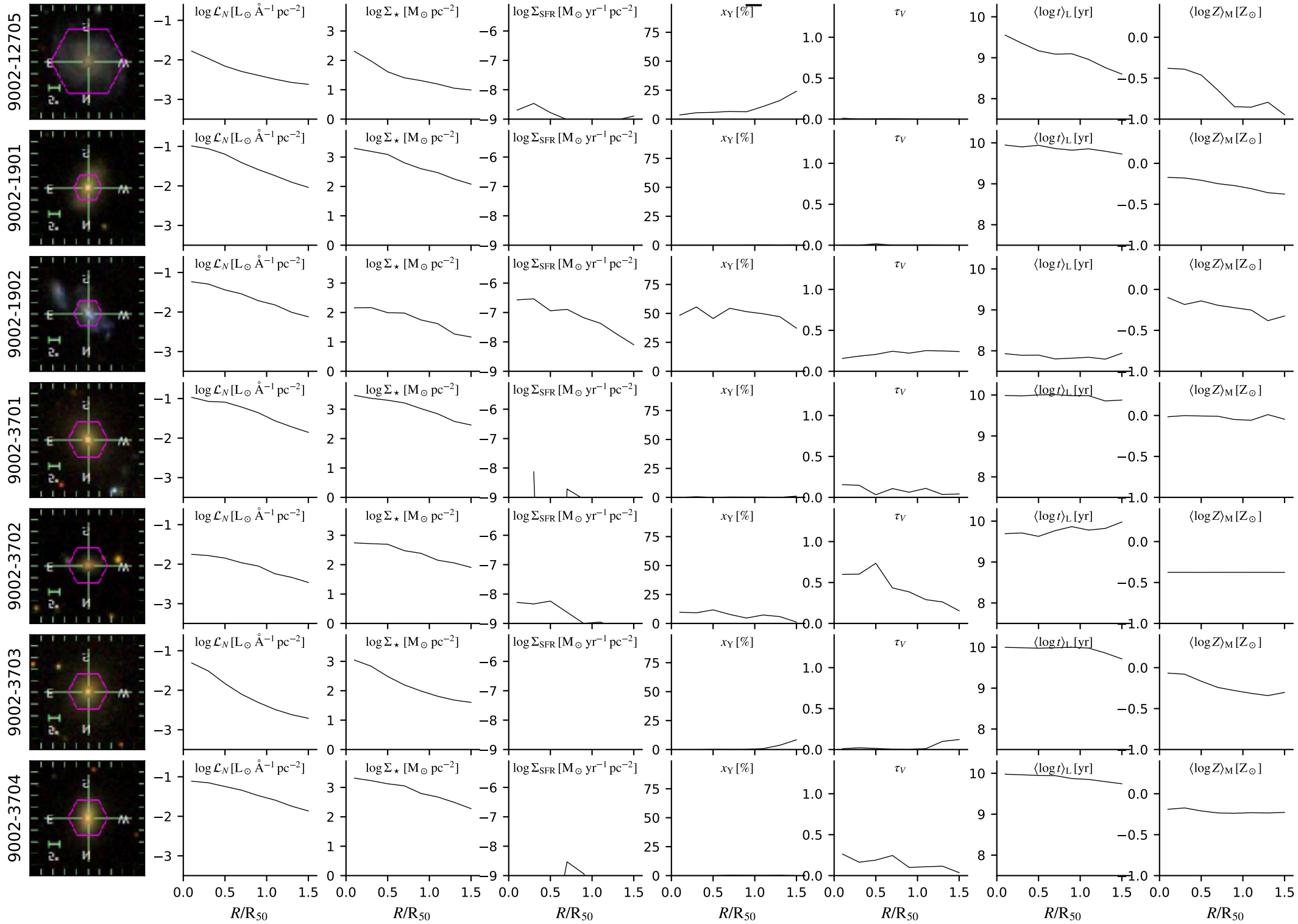

# dr14.bin2.cA.Ca0c\_6x16

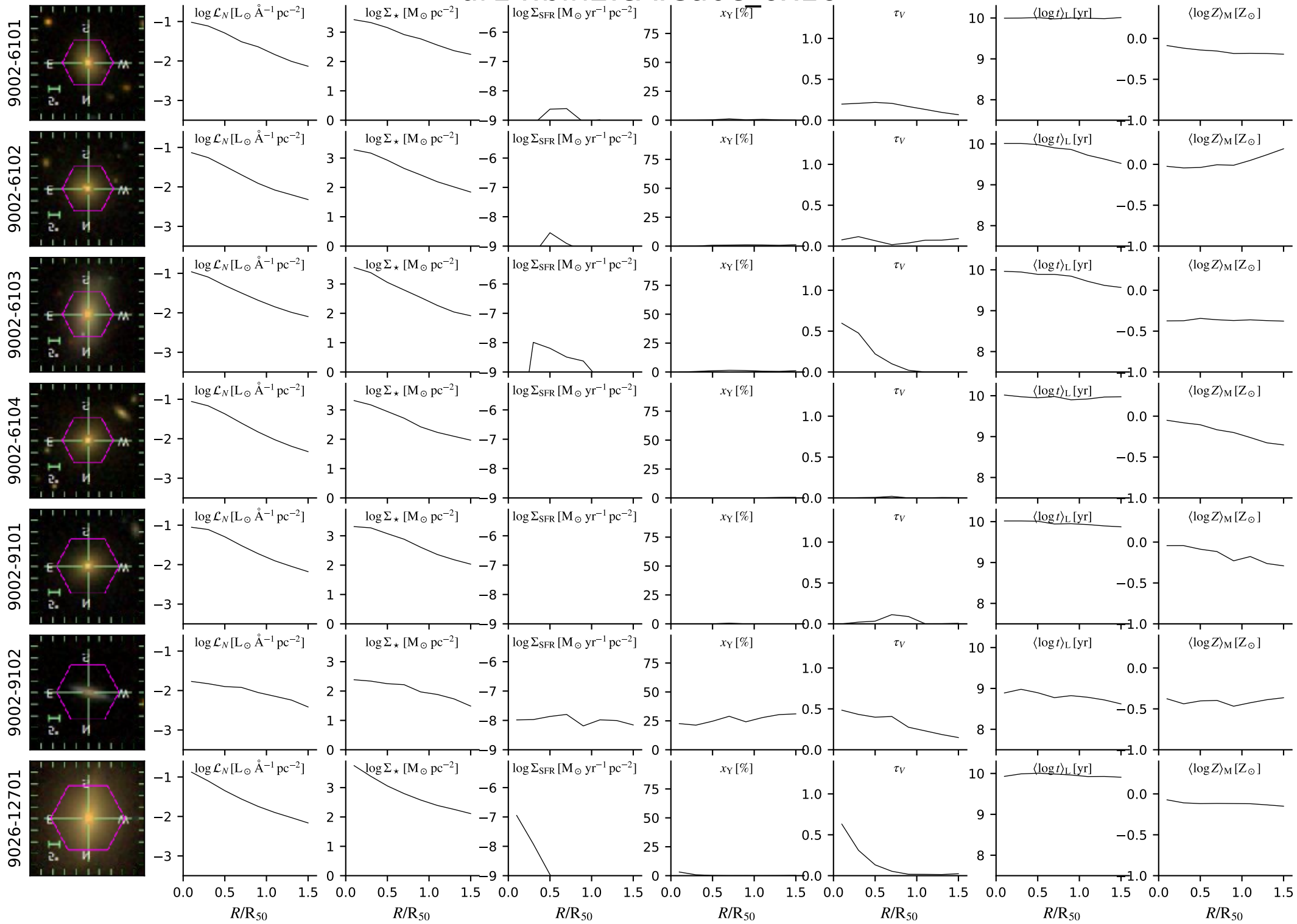

# dr14.bin2.cA.Ca0c\_6x16

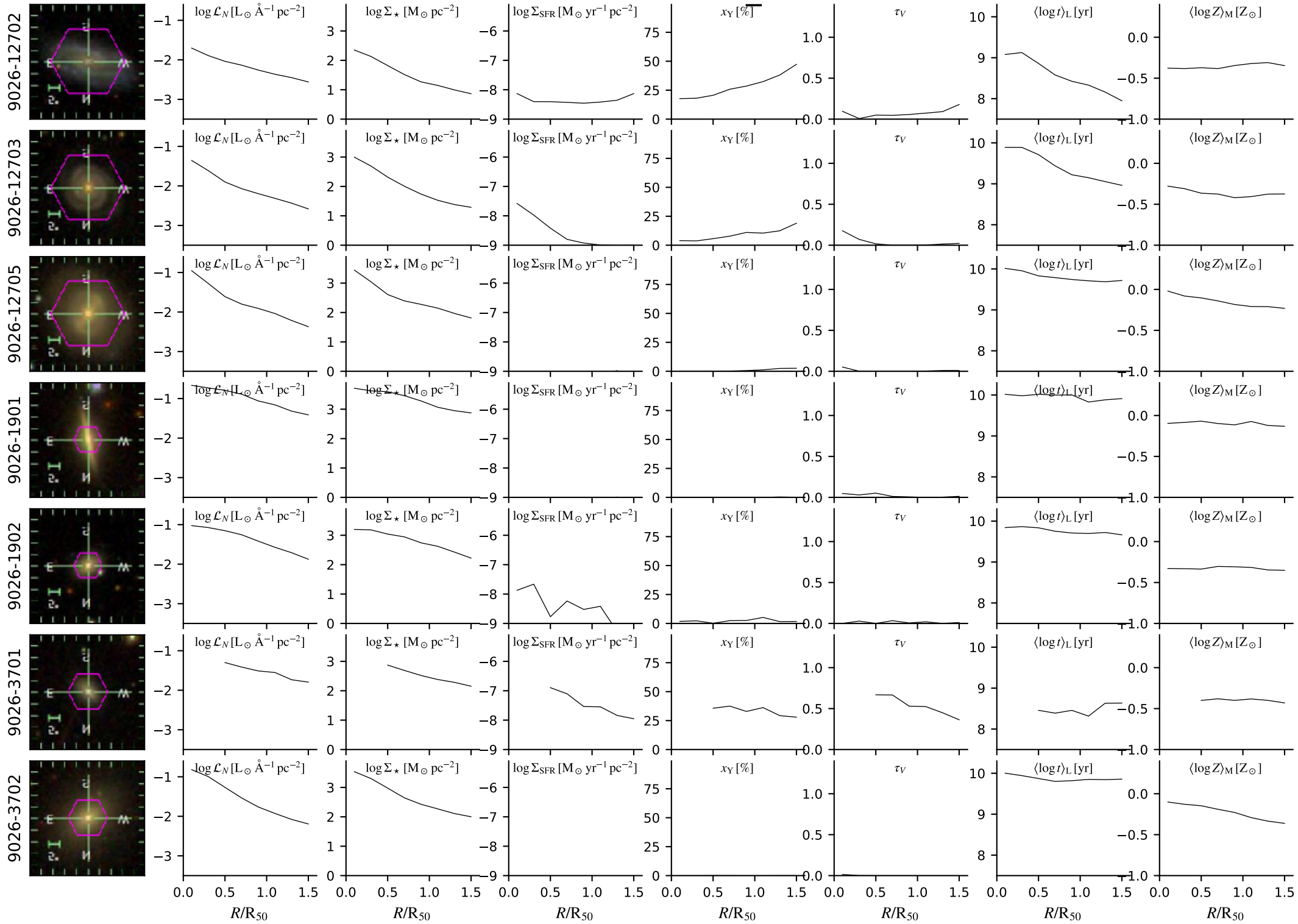

# dr14.bin2.cA.Ca0c\_6x16

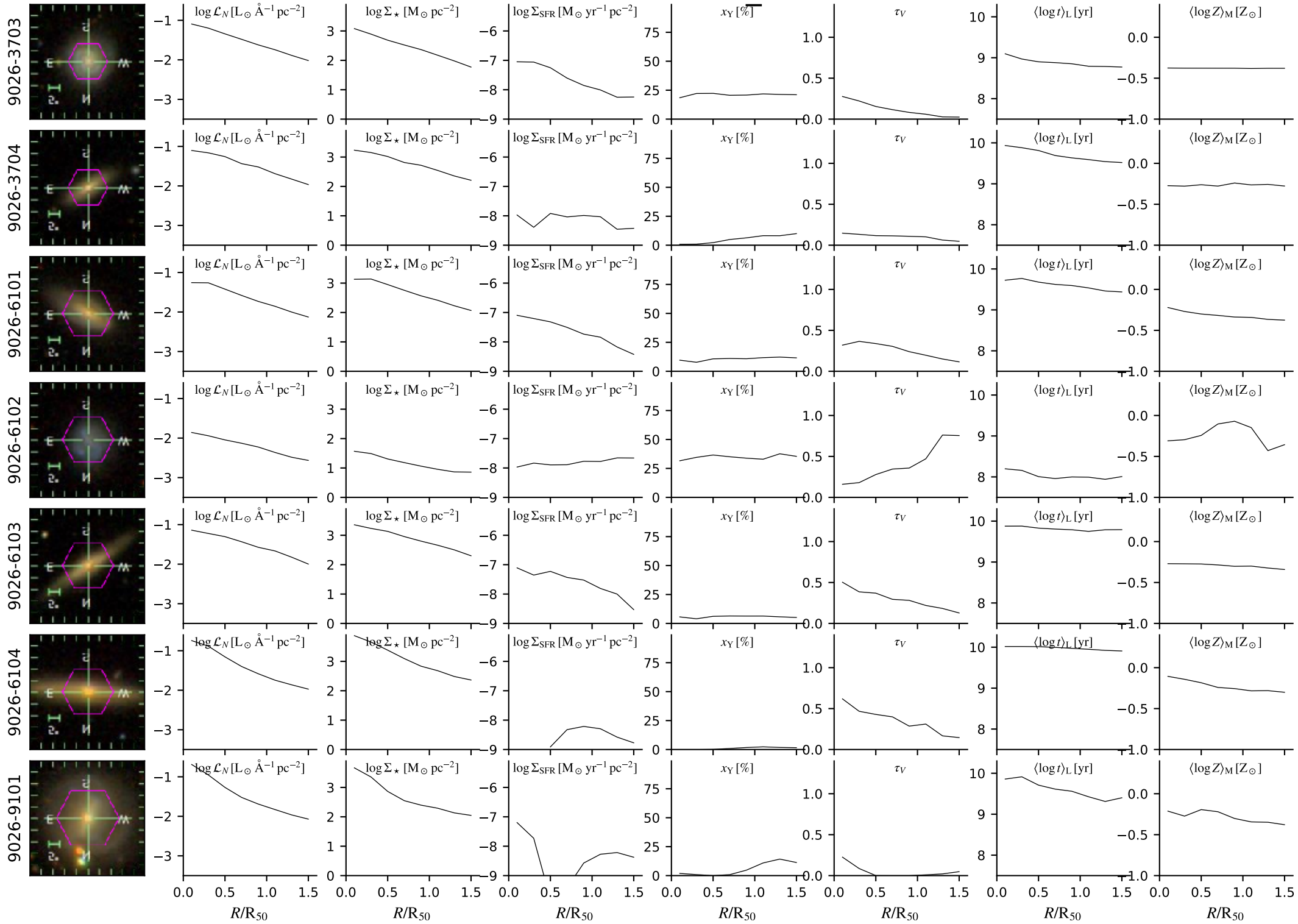

# dr14.bin2.cA.Ca0c\_6x16

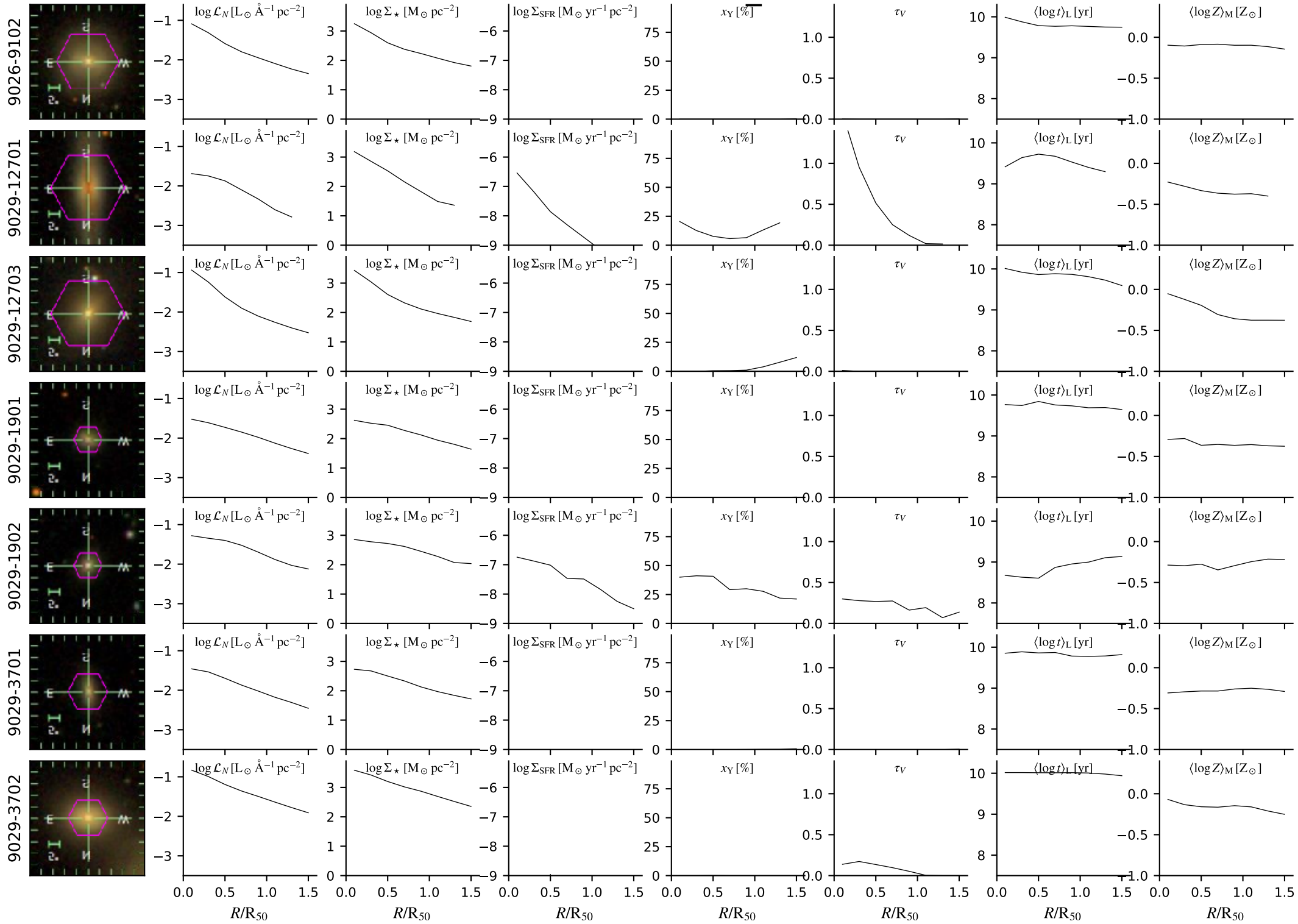



# dr14.bin2.cA.Ca0c\_6x16

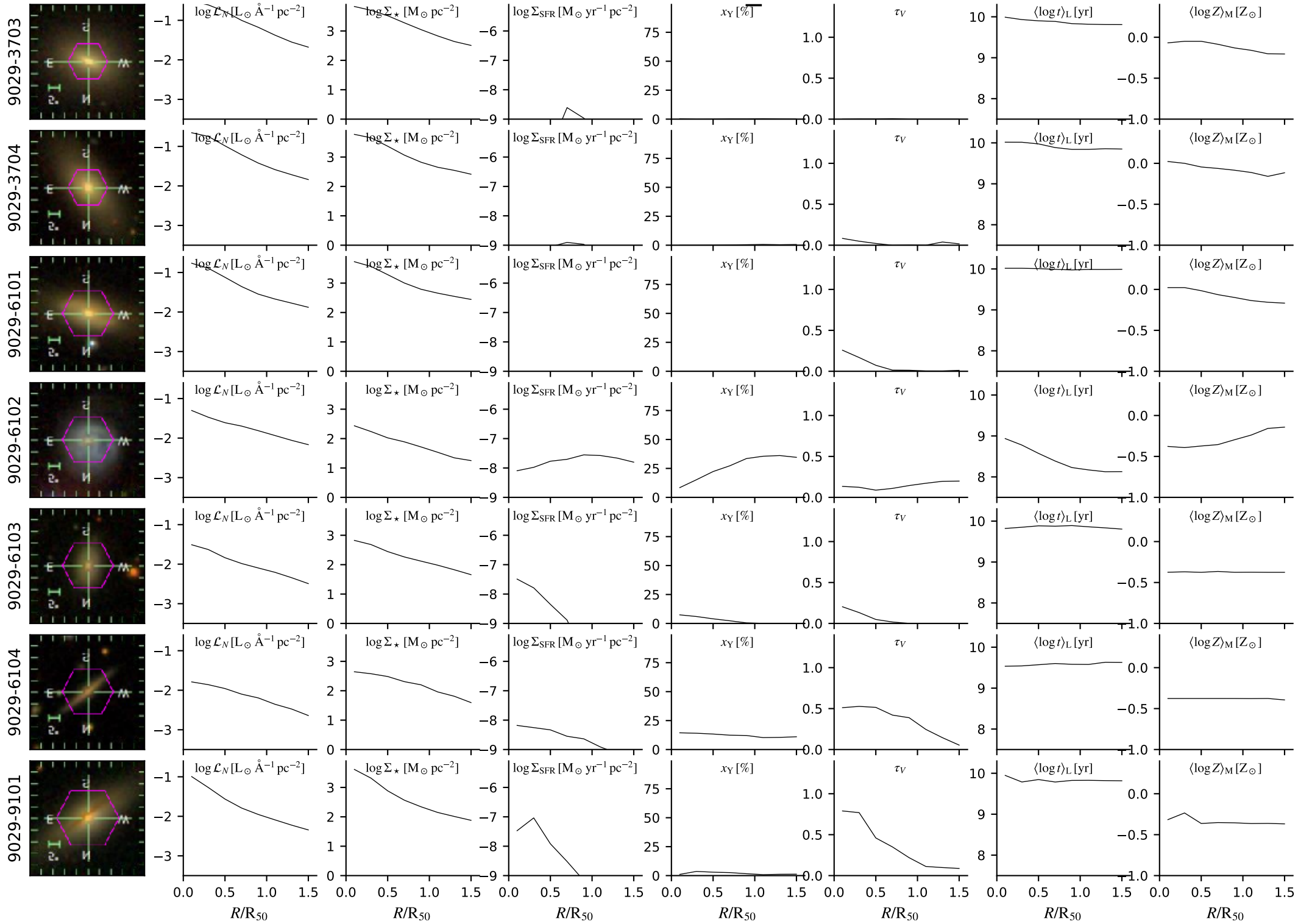

# dr14.bin2.cA.Ca0c\_6x16

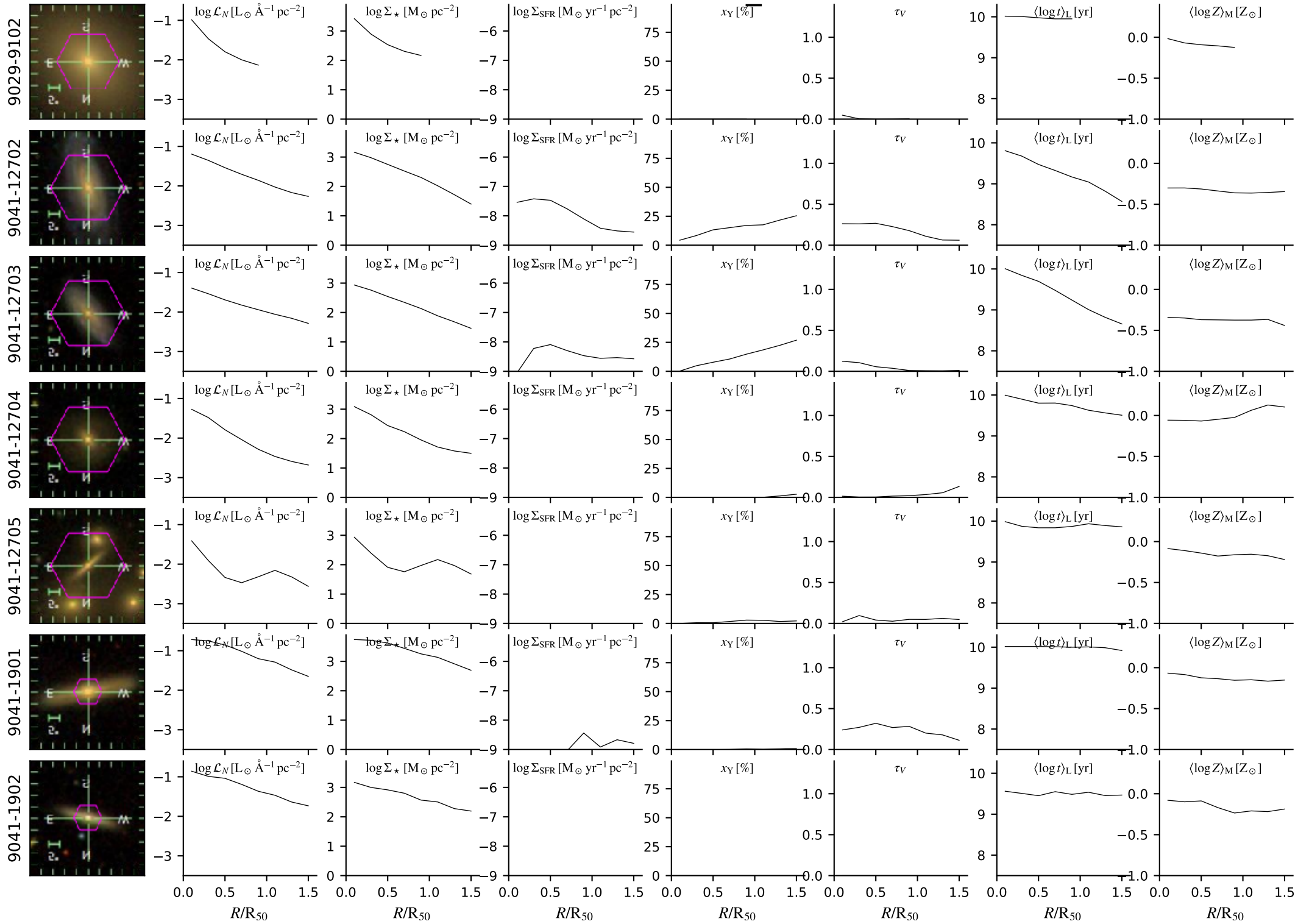

# dr14.bin2.cA.Ca0c\_6x16

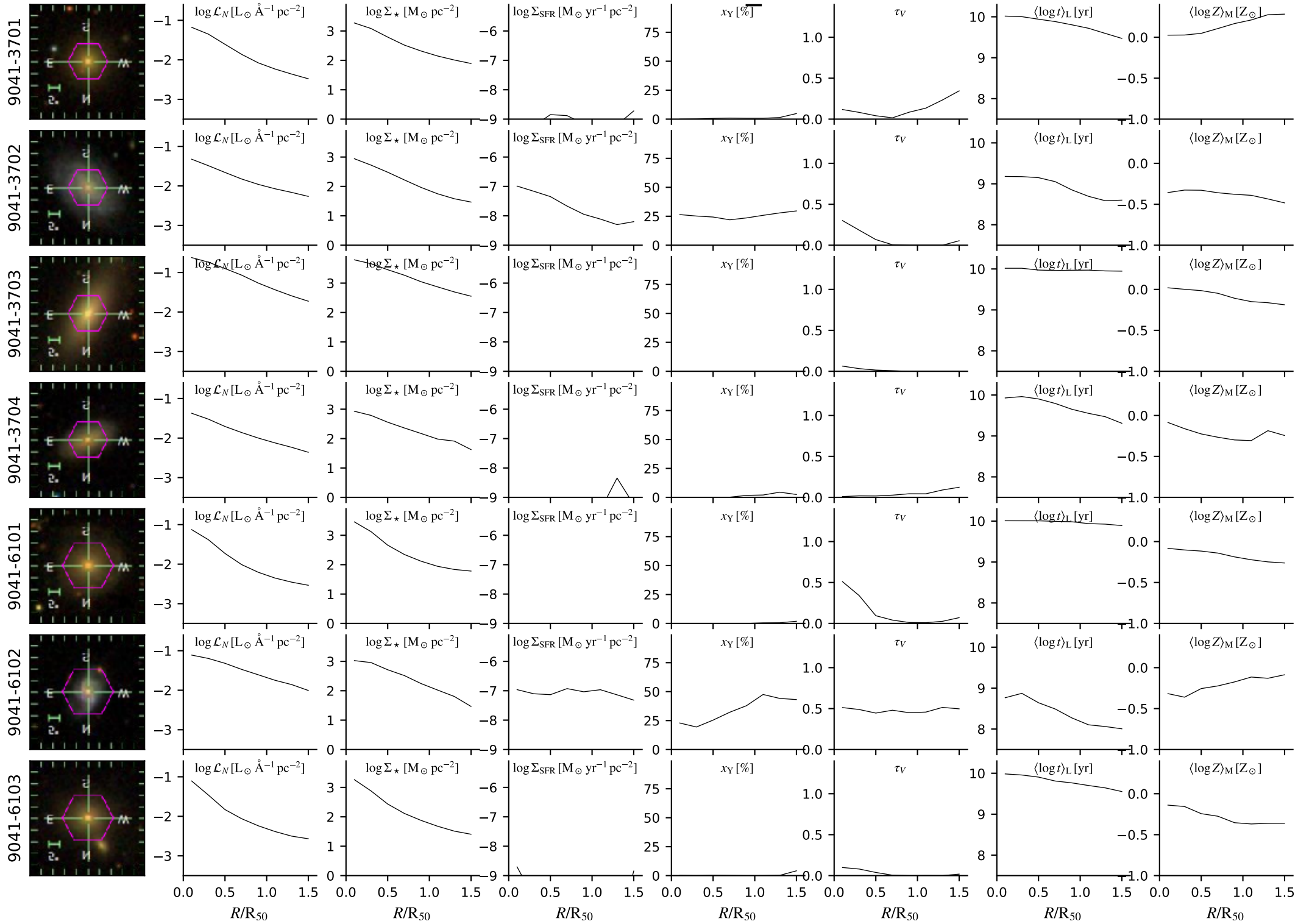

# dr14.bin2.cA.Ca0c\_6x16

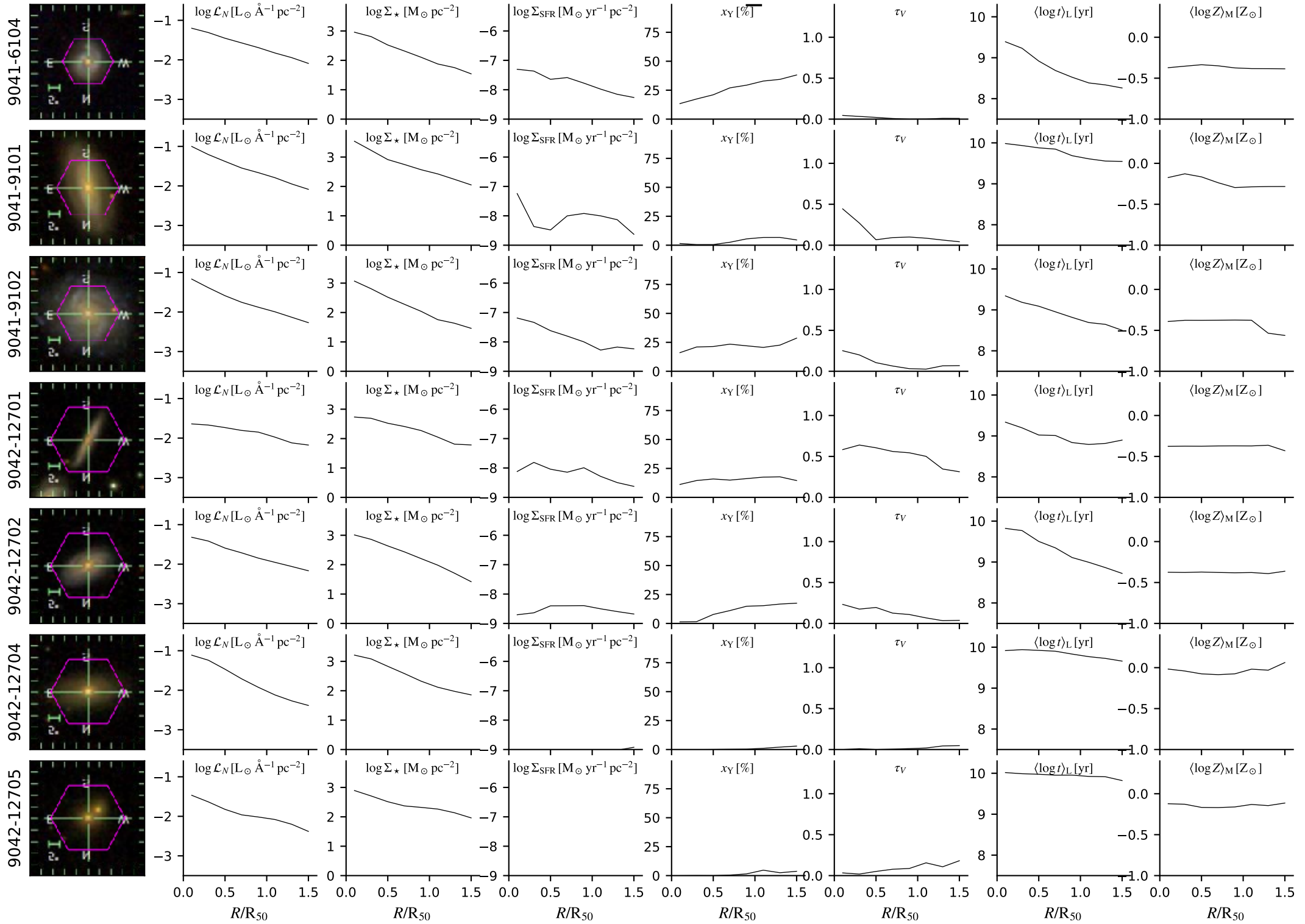

# dr14.bin2.cA.Ca0c\_6x16

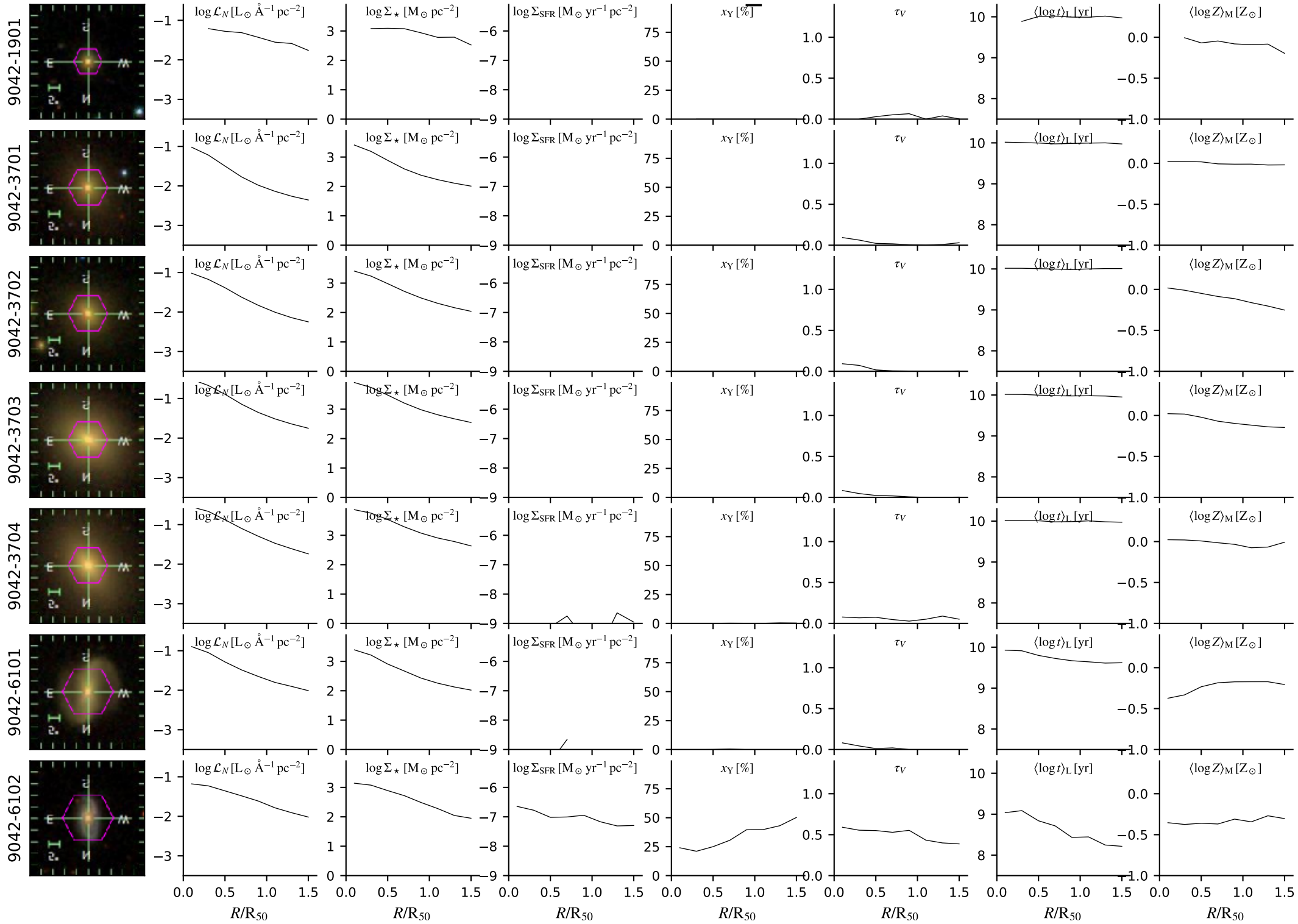

# dr14.bin2.cA.Ca0c\_6x16

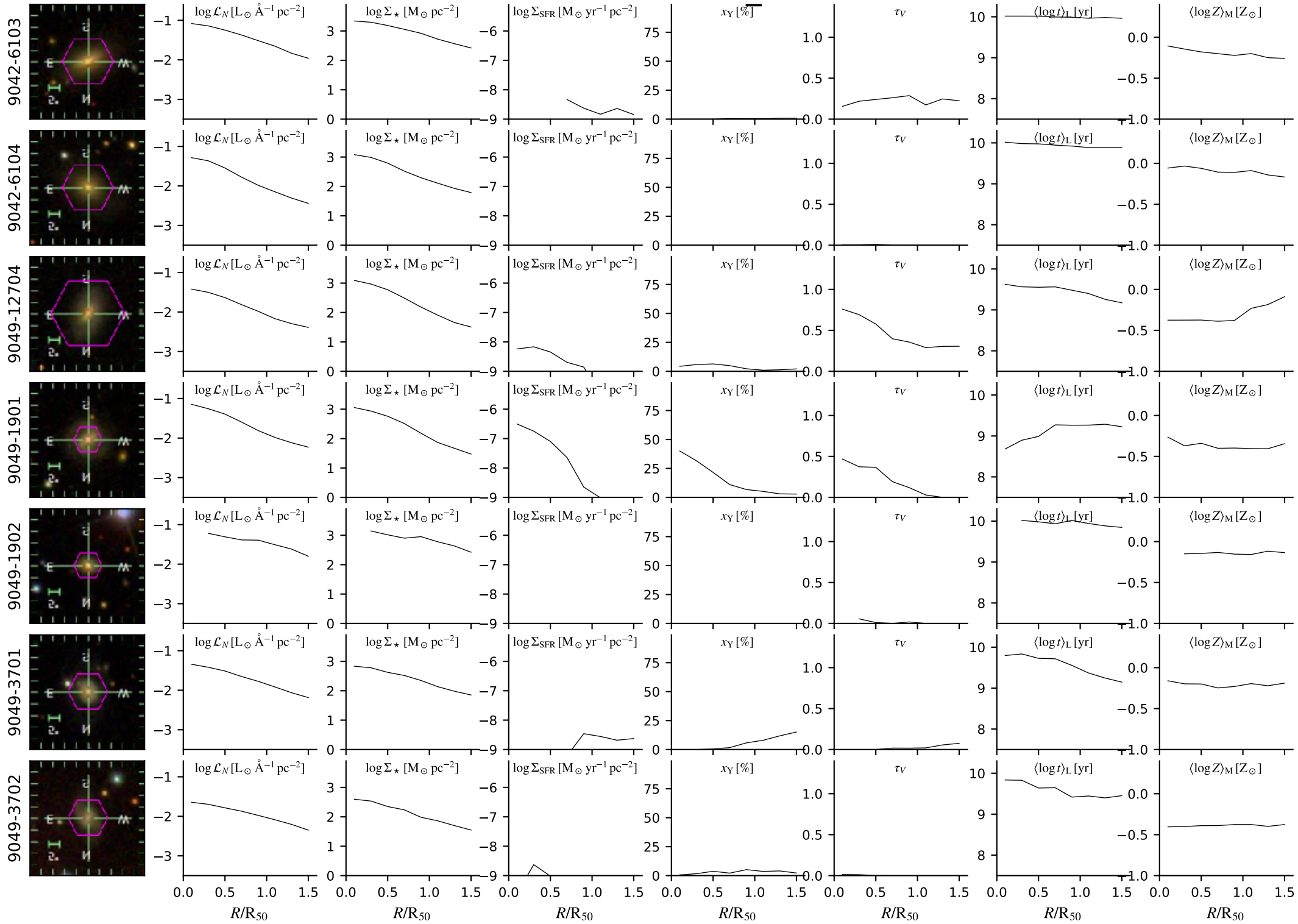



# dr14.bin2.cA.Ca0c\_6x16

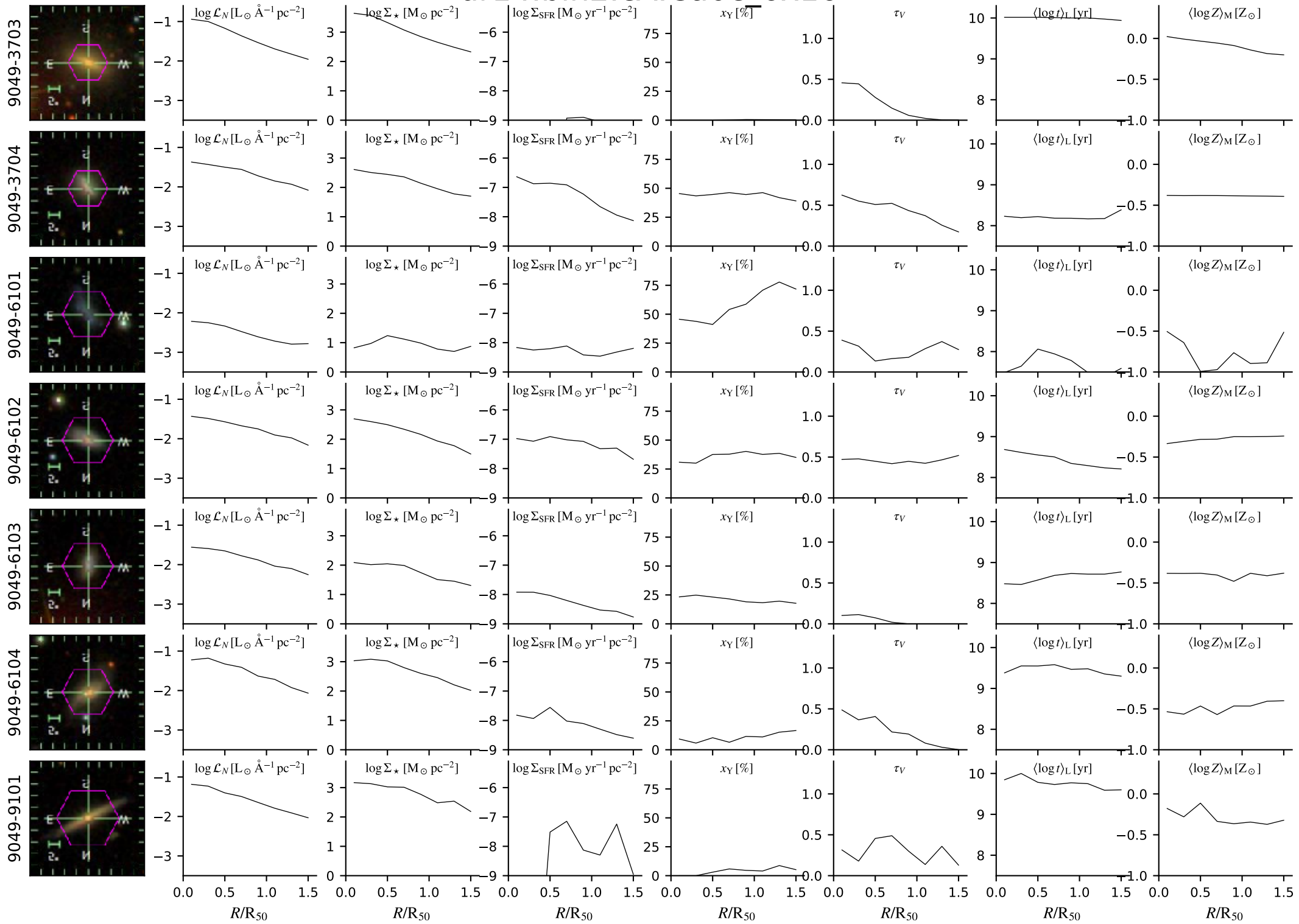

# dr14.bin2.cA.Ca0c\_6x16

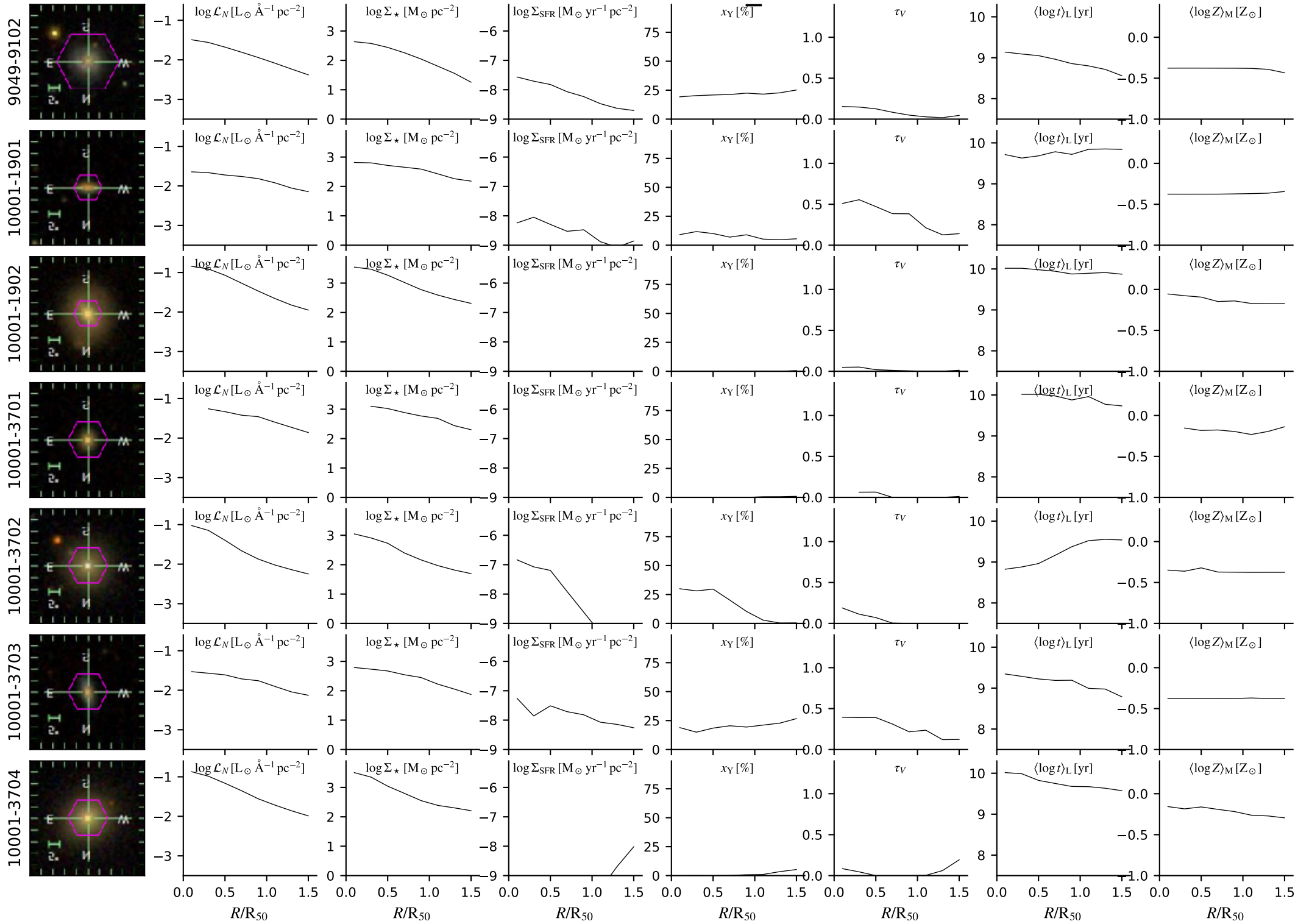

# dr14.bin2.cA.Ca0c\_6x16

